Weather Outlook
Tonight
Colder
Temperatures today: Max., 61; Min., 50
Detailed Report on Last Page

The Kingston Daily Freeman

First in News
Local, National, Foreign
Ulster County's Leading
Advertising Medium

VOL. LXXI.—No. 297. CITY OF KINGSTON, N. Y., TUESDAY EVENING, OCTOBER 6, 1942. PRICE FIVE CENTS.

Russians Beat Off Assault by 45,000 Germans, Crush 22 Separate Attacks; Reds Are Gaining North of Stalingrad

Revolt Is Growing On Peninsula

Scandinavians Show Resentment Against Nazi Rule; Grip Is Weakening

Threat Is Made

German Resolve to End 'Bourgeois' States Shows Attitude

London, Oct. 6 (AP)—A rising tide of revolt by once-free men of Scandinavia against Nazi overlordship was reported today in news dispatches and broadcasts telling of a state of civil emergency in the important Norwegian coastal district of Trondheim and of Denmark's struggle to escape total engulfment in the Reich.

These reports and recent hints of peace feelers by Finland plus German dissatisfaction with the political course of Sweden projected a broad picture of a weakening German grip in the north.

At least part of the rising opposition stemmed apparently from a scheme under which Hitler was reported planning to proclaim a "greater Germany" that would include Holland, Denmark and Norway.

The Free Danish council in London declared that Denmark already had received and rejected a demand for "voluntary incorporation" into a bloc of model states as a showpiece for Hitler's new order.

The council, representing a Danish group functioning independently of the Copenhagen government, said the Germans had threatened that unless Denmark came into the bloc, the country would be taken over and run by the Gestapo.

Swedish dispatches recalled that Hitler declared in his latest speech that no bourgeois state would survive the war.

The latest outbreak in Norway centered apparently in the Trondheim area, 200 miles below the Arctic Circle.

German broadcasts said the state of civil emergency decreed there embraced large sections of two surrounding provinces as well as the great Trondheim port region.

The emergency was proclaimed, Berlin broadcasts said, because of recent sabotage attempts "which if they had succeeded would have endangered Norway's supply system."

A Reuters dispatch from Stockholm quoted Swedish press reports yesterday that 3,000 to 4,000 German soldiers had been imprisoned for a mutiny at Alta in far northern Norway, and that 17 officers had been cashiered and 43 soldiers sentenced to death.

German broadcasts took an attitude of official astonishment at Denmark's attitude.

One DNB dispatch broadcast from Berlin said that "a very bad impression was made in Germany by the irony and even contempt with which Danish volunteers who risked their lives fighting Bolshevism were greeted on their return home."

Reports reachin London said the Danes were aroused by the "arrogance and disorder" of the Danish Free Corps of some 600 members when it returned from the Russian front, and stoned the leaders of the corps during a parade Sept. 27.

In the ensuing rioting one bystander was reported killed and 10 other persons injured seriously.

Another instance of discord developed last week when it was reported that King Christian refused to permit construction of a trans-Danish highway through Jutland to facilitate the movement of supplies to the German army in Norway.

Reports reaching London from Stockholm said the terseness of Christian's reply to a telegram of birthday congratulations from Hitler did nothing to ease the situation.

The king was said to have wired back:

"Thank You—Christian Rex."

Treasury Receipts

Washington, Oct. 6 (AP)—The position of the treasury October 3: Receipts $19,321,333.98. Expenditures $190,619,358.87. Net balance $3,869,499,020.85. Working balance included $3,107,015,363.99. Customs receipts for month $2,077,165.84. Receipts fiscal year (July 1) $3,919,037,486.98. Expenditures fiscal year $16,967,691,829.87. Excess of expenditures $13,048,654,342.89. Total debt $91,227,837,411.95. Increase over previous day $80,294,146.28. Gold assets $22,754,371,144.51.

Presumed Lost

The U. S. Navy reported that the submarine Grunion, commanded by Lieut. Comdr. Mannert L. Abele, of Quincy, Mass., is overdue in the Pacific and must be presumed lost. (U. S. Navy photo).

George Says Tax Collections to Be Third of Revenue

Levies Would Total About 36 Billions During Year, George Says in Debate

Washington, Oct. 6 (AP)—Chairman George (D.-Ga.) of the finance committee told the Senate today the American people would pay taxes totaling $36,537,000,000, or one-third of the national income, during the coming year under pending legislation.

George took the floor to explain the gigantic new revenue bill after a proposal by Secretary of the Treasury Morgenthau for $6,000,000,000 in new levies, over and above those in the pending measure, had aroused cloak-room demands for a sales tax.

Previously the finance committee had laid before the Senate its formal report on the bill, in which it criticized House-approved rates on corporation profits and defended its action in reducing potential taxation on business as desirable in order to encourage efficient corporation management in wartime.

George's estimate on over-all taxation included $26,337,000,000 in federal levies and $10,200,000,000 in state and local imposts. He estimated national income at $110,000,000,000.

Since March 3, the House ways and means committee, the House itself and then the Senate finance committee have been working on the tax legislation.

Opening debate on the latest version of the measure, Senator George attributed the length of time consumed in its preparation "to a sincere effort to prevent the

(Continued on Page 12)

Negro Is Charged In Girl's Murder

New Jersey Factory Worker's Body Is Found at Rear of Theatre

New Brunswick, N. J., Oct. 6 (AP)—A powerful negro theatre porter was arraigned today on a murder charge in the brutal killing of pretty Marian Oliver during a movie show at the old Opera House.

The nude, battered body of the 20-year-old factory worker was found yesterday behind the theatre and Middlesex county prosecutor said today John Swan, 26, six-foot-four-inch porter and bridegroom of a month, had confessed killing the girl in the women's lounge after she bitterly fought his attempt to rape her.

Swan, discharged from the army for inaptitude last month and employed at the theatre only two weeks, was held without bail for the grand jury by Recorder Joseph J. Takacs.

Lynch said Swan told him this story:

Swan had been sitting in the back of the theatre, watching the picture. He followed the unaccompanied girl to the lounge. Before she could make an outcry he choked her, began embracing her while she fought fiercely.

Fear suddenly came over him and he beat her to death with his fists. He said he did not use any weapon, but knocked her head against a radiator. He then carried the body to the rear of the stage and into the yard.

Lynch said Swan directed police today to an abandoned ice storage

(Continued on Page 12)

U.S. Troops Hold Tight In Solomons

Australians Near Peak of Owen Stanley Range and Advance Three to Six Miles

Ships Are Raided

U. S. Aircraft Attack Four Destroyers in Solomons

(By The Associated Press)

U. S. Marines, clashing frequently with Japanese patrols, were reported holding solidly on Guadalcanal in the Solomon Islands today, while on the New Guinea front Australian jungle troops neared the summit of the towering Owen Stanley mountains after advances of three to six miles.

Gen. Douglas MacArthur's headquarters said the Australian counter-offensive had driven past Kagi, the last village below the mile-high gap in the range, and pressed on—still without contacting the retreating Japanese.

Perhaps of tremendous significance to the whole New Guinea campaign, Gen. MacArthur reported that a Japanese convoy had been spotted and attacked as it headed north from Buna on the New Guinea east coast.

The enemy convoy, which included two destroyers and a big transport, apparently slipped into Buna under cover of darkness, and it was not immediately clear whether it was withdrawing troops from New Guinea when discovered or landing reinforcements.

Observers pointed out that the entire future of operations in the New Guinea zone may hinge on the answer to the question of whether the Japanese were debarking or landing fresn troops, and it was recalled that the enemy withdrew from Milne Bay, in southeast New Guinea, when he realized the odds were against him.

In any event, Japanese ground forces were retreating in a great hurry in the Owen Stanley mountain jungles, with Allied troops continuing their advance for the eighth consecutive day.

At the same time, Washington quarters declared that new Allied successes in the battle of the Pacific showed that Japanese footholds in New Guinea, the Solomons and the Aleutians were becoming death traps for the enemy's troops, planes and ships.

On the three strategic fronts, American and Allied air forces within the last week shot down 22 Japanese planes, blew up a supply ship, blasted a destroyer out of commission, hit two cargo ships, strafed barges, and inflicted havoc on enemy camps, ground forces and installations.

A Navy communique said U. S. dive bombers and torpedo planes attacked four Japanese destroyers, as they sought to cover a small landing in the Solomons, and left one of the warships "dead in the water."

In the Aleutians, where American forces now have occupied the Andreanof Islands less than 400 miles from the Japanese base at Kiska, U. S. bombers were reported smashing daily at the enemy's camps and hangars.

In the southwest Pacific, U. S. Army Flying Fortresses were said to have flown through savage Japanese opposition yesterday to attack the enemy's key base at Rabaul, New Britain, and Japanese ships at sea.

The big Fortress planes pounded airdromes and other installations

(Continued on Page 11)

British Apparently Take Stalin Stand In All Good Faith

America, Too, Is Showing Response to Call by Red Leader in Way Once Impossible

By DeWITT MACKENZIE
(Wide World War Analyst)

London, Oct. 6—Premier Stalin's statement that allied aid to Russia "has so far been little effective," as compared with the Soviet contribution to the cause of the United Nations, is being received in Britain in the spirit in which it apparently was offered—without rancor and with a desire to get ahead with the job of hanging Hitler.

Indeed, well-qualified observers point out that obviously there can be no dispute with the Soviet leader's estimate insofar as it concerns aid in the nature of action by combat forces. It is assumed this is what he referred to, not to equipment and supplies which Britain and America have been delivering with such difficulty and danger especially via that hell fire corner the Nazis established in northern Norway.

Stalin's statement made in response to questions by Henry C. Cassidy, Associated Press and Wide World correspondent, attracted attention throughout Britain. Far from causing resentment the premier's direct language is evoking a response in Britain and America, determined to deliver the necessary aid to Russia at the earliest possible moment.

The striking thing to my mind is that this triple alliance, which in many respects represents a strange assortment of bedfellows, should have reached a point of understanding where rebukes can be exchanged without causing friction. Certainly the same could not have been said not so long ago.

Now this is of vast importance, for upon the solidarity of the triple alliance depends the future of Europe. The three governments recognize this and lessening of the natural suspicions which at first existed between the Communists and the Anglo-American combine presumably have been due to mutual efforts to reach an understanding.

Will Get Second Front

There is no doubt that Stalin will get his second front at the first feasible moment. Irrespective of his desire, there would be a second front because of Anglo-American determination to establish one. To any trained observer it is wholly clear that this country is a perfect beehive of preparation by both British and American forces for offensive operations.

As I've already reported, Britain is being swept by the hunch that preparations are reaching the stage which will permit an offensive or offensives at almost any time. I find this feeling growing stronger daily though officialdom is sitting tight and not talking excepting to reaffirm that medicine is being prepared for the Nazi all-highest and will be administered by force as soon as possible while he holds his own nose.

The British public, like the American, lives for the day when a major offensive can be under-

(Continued on Page 11)

Allen's Story, Prior to His Capture By Italians, Tells of Action With Fleet

(On the night of September 12, Larry Allen, famous Associated Press and Wide World correspdonent attached to the British Mediterranean fleet, received from faraway New York a message requesting a story recounting his experiences with the fleet. Knowing undoubtedly that he was leaving immediately on a dangerous mission, Allen wrote the story, started it on its way through censorship and transmission. The next night Allen was captured by the Italians in the British Commando raid on Tobruk. Here's his story, just received in New York.)

By LARRY ALLEN

With the British Mediterranean Fleet — (Correspondence of Wide World)—If you want action and adventure, travel with Britain's Mediterranean fleet!

This is what twenty-eight months of riding aboard British battleships, aircraft-carriers, cruisers, destroyers, gunboats, torpedo-boats and supply transports has brought this correspondent:

Four torpedoes, one million pounds of bombs, dive-bombing attacks ninety out of a hundred trips to sea, and a birds-eye view of nearly every island in the Mediterranean and countries bordering its waters during cruises aggregating 110,000 miles.

That's more than four times around the world, just hunting trouble, and usually the fleet found it.

So has this correspondent. The escapes from death have been numerous and frequent. Some people in Alexandria say I have a charmed life. But Admiral Sir Henry Harwood, commander-in-chief of the Mediterranean fleet, says I am becoming a "Jonah," because every time I go to sea, "there's hell to pay."

And so it has been, but not necessarily of my own choosing.

There was a time—before the Luftwaffe and Nazi submarines flocked to the Mediterranean—when the fleet could splash about

(Continued on Page Two)

Big Scrap Job in Two Days

Freeman Photo

Result of the two-day old Town of Ulster Scrap Collection. Anthony Stoll (in truck) and Leland Boice loading truck with scrap to be taken to the dealer to start it on the way to steel mills.

Powers Murder Case Scheduled On Criminal List

Twenty-four Cases Slated to Be Taken Up at Session Which Is to Open Soon

Heading the criminal calendar of 34 cases which will be taken up next Tuesday morning at 10 o'clock before County Judge J. Edward Conway, is the indictment charging Patrick H. Powers, 66-year-old New Hurley resident, with murder, second degree.

Powers is charged by two indictments with the murder of his brother-in-law and sister, Mr. and Mrs. Joseph Neff, at their farm near the Forest Glen-Gardiner road on August 28, last, when it is alleged a controversy arose over the property. Powers had formerly owned the place but had lost it through foreclosure and it is charged that after he killed the aged couple he carried their bodies to the cellar and then remained on the premises. It was not until the following Monday that the shooting was discovered and all during that day Powers held off police officials, only to surrender late in the afternoon after tear gas had been thrown into the house to drive him out.

On the morning the crime was discovered the milkman sought to learn where Mr. Neff was and was told by Powers that "Joe doesn't live here any more." Powers' son was notified and he went to the place and was told of the happenings by his father. At that time Powers refused to surrender and the authorities were summoned.

Next on the criminal calendar is the Wilhelm Million case, an indictment charging escape from Wallkill prison.

Third on the calendar, and a case which may be moved for trial first* is the Urban T., and Myrtle Kemble cases which in five bills charge abortion and attempted abortion. The first one of these cases is the most recent charge and probably will be moved first.

The criminal calendar which will be moved for trial next Tuesday by District Attorney N. LeVan Haver is:

People vs. Patrick H. Powers
People vs. Wilhelm Million
People vs. Urban T. Kemble and Myrtle Kemble
People vs. Walter H. Henning
People vs. Michael Belek
People vs. Chester C. Zalsky
People vs. William Clinton
People vs. Louis Williams
People vs. William J. Wolfiel, Jr.
People vs. Benny Lewdovowicz
People vs. Mary E. Gould, John M. Oakes and Eula Houck

(Continued on Page 11)

Scrap Collection Dates

Now It Can Be Told

The scrap collection dates for Kingston.

The list of things that junk will do or make is endless.

Household items that can be useful as scrap includes everything that contains metal.

How hard have you searched?

No gestapo is going to search your home for scrap.

Nobody is going to report you.

How about your conscience?

Anything of old metal, is desperately needed now.

Search again through your closets, shelves, cabinets, drawers, every corner of the cellar, every cranny of the attic, every inch of the farm building or garage and prepare to have your collection in front of your home on the date specified below for your district.

Collections will be made rain or shine.

Trucks will start out at 8 o'clock in the morning.

Every bit of scrap will be collected.

Air raid wardens will visit your home to remind you of the collection date.

How much your freedom, your liberty, your kind of living means to you will be evidenced not only by the size of the scrap pile in front of your home but also by the contents of the pile.

Here are the dates:

Wards 1 and 12—Saturday, October 10.
Ward 2—Saturday, October 17.
Ward 3—Saturday, October 24.
Wards 10 and 11—Saturday, October 31.
Wards 8 and 9—Saturday, November 7.
Wards 4 and 5—Saturday, November 14.
Wards 6 and 7—Saturday, November 21.

49,752 Civilians Killed in Britain

Bombings, Fires, Collapse of Buildings Are Cause

London, Oct. 6 (AP) — Civilian deaths from war causes totaled 49,752 in England and Wales during the year ended March 31, the health ministry reported today. The victims died as a result of bombings, resultant fires, building collapses and the like.

Apart from these deaths, the report showed the death rate was 11.7 per one thousand, a point below the 1940 figure and only two-tenths of a point above 1939.

The British nation, though managing with fewer doctors and dentists, is maintaining its "stubborn good health," Minister of Health Ernest Brown said in the introduction to the ministry report.

Deaths from all causes in England and Wales in the year were 535,180 out of an estimated population of 41,460,000. Thus the

(Continued on Page 12)

Father Succeeds Son as Alderman

Patrick T. Gilday to Be Third Ward Councilman

Mayor William F. Edelmuth today filed the appointment of Patrick T. Gilday of 141 Foxhall avenue as alderman of the Third Ward, with City Clerk Leo Fennelly. Alderman Gilday is the father of Andrew T. Gilday, who was alderman of the ward until he became a member of the U. S. Army.

Alderman Gilday is expected to attend his first council meeting tonight. Alderman Leonard Miller, who was recently appointed to fill the vacancy of alderman of the Eighth Ward by the resignation of Dorr E. Monroe, will also attend his first council session tonight.

Former Alderman Monroe on October 1 assumed his duties in the legal department of the New York Board of Water Supply office on John street.

Hitler Stresses Drive in Caucasus to Take Attention Away From Stalingrad

Nazis Are Hurried

Prisoners Say German Troops Fear Soviet Winter

By ROGER D. GREENE
Associated Press War Editor

Russian troops were officially credited with beating off another sledgehammer assault by 45,000 Germans in the 43-day-old siege of Stalingrad today, crushing 22 separate attacks, while north of the city the Red armies knifed deeper into the Nazi protective barrier.

Soviet dispatches said the Germans had failed to gain on any front in the last 24 hours.

Once again, as though to obscure its lack of success in the main Stalingrad battle theatre, Adolf Hitlers field headquarters stressed developments in the Caucasus, where a "progressive German attack" was described as wresting height after height from the Russians.

"In Stalingrad," a Nazi communique said, "the German attack in embittered fighting has made a further advance.

"Northwest of the city, a second Soviet group was encircled."

With cold nights beginning to set in, heralding the early approach of winter, German prisoners were quoted as saying that Nazi officers and troops were becoming disturbed about the progress of the campaign.

"The Germans hurry," said the Russian government newspaper Izvestia. "They see time passing. They fear delay. They are fiercely rushing forward."

But instead of forcing the Russians to retreat, the invaders were pictured as sacrificing appalling numbers of men and machines. Headlong Nazi assaults in a northwest suburb alone were declared to have cost the besiegers 2,000 men killed.

Soviet headquarters said a single Russian unit repulsed seven consecutive attacks by a German infantry regiment, supported by 15 tanks, wrecking three tanks and wiping out about a company of Nazis.

As the battle of Titans continued into its seventh week, agitation for a second front reached a crescendo in Moscow and evoked a new warning from Prime Minister Churchill not to press matters.

"We are quite clear that no statement from his majesty's government is called for at the present time further than those already given," Churchill told parliament in London.

Churchill's comment was in reply to a question as to whether the government had any statement to make on Premier Stalin's letter to The Associated Press Bureau Chief in Moscow, in which Stalin called upon the allies to "fulfill their obligations fully and on time."

Churchill went on:

"I have really nothing to add—certainly not on the spur of the moment—to the carefully weighed statement I have made on this subject, and I would strongly advise the house not to press these matters at a period which is certainly significant."

The British war leader warned last week against speculation on the possible time and place of allied offensive actions.

In Moscow, the sharpest Russian editorial expression to date on the lack of a second front appeared in a Pravda cartoon showing a group of "Colonel Blimp"—type generals listening dumbly to two strong officers labelled "General Decisiveness" and "General Courage."

Soviet newspapers gave front-page prominence to Stalin's letter to The Associated Press.

Simultaneously, in far off Chungking, China, Wendell L. Willkie expressed hope that Stalin's letter would "bring Russia's imperative needs forcefully to the attention of the peoples of the united nations."

Street Fighting Goes On

Wild street fighting continued inside Stalingrad and in the northwest outskirts, while above the city, on a 40-mile front between the Don and Volga rivers, the

(Continued on Page Seven)

Weather Outlook
Tonight
Colder
Temperatures today: Max. 61; Min. 50
Detailed Report on Last Page

The Kingston Daily Freeman

First in News
Local, National, Foreign
Ulster County's Leading
Advertising Medium

VOL. LXXI.—No. 297. CITY OF KINGSTON, N. Y., TUESDAY EVENING, OCTOBER 6, 1942. PRICE FIVE CENTS.

Russians Beat Off Assault by 45,000 Germans, Crush 22 Separate Attacks; Reds Are Gaining North of Stalingrad

Revolt Is Growing On Peninsula

Scandinavians Show Resentment Against Nazi Rule; Grip Is Weakening

Threat Is Made

German Resolve to End 'Bourgeois' States Shows Attitude

London, Oct. 6 (AP)—A rising tide of revolt by once-free men of Scandinavia against Nazi overlordship was reported today in news dispatches and broadcasts telling of a state of civil emergency in the important Norwegian coastal district of Trondheim and of Denmark's struggle to escape total engulfment in the Reich.

These reports and recent hints of peace feelers by Finland plus German dissatisfaction with the political course of Sweden projected a broad picture of a weakening German grip in the north.

At least part of the rising opposition stemmed apparently from a scheme under which Hitler was reported planning to proclaim a "greater Germany" that would include Holland, Denmark and Norway.

The Free Danish council in London declared that Denmark already had received and rejected a demand for "voluntary incorporation" into a bloc of model states as a showpiece for Hitler's new order.

The council, representing a Danish group functioning independently of the Copenhagen government, said the Germans had threatened that unless Denmark came into the bloc, the country would be taken over and run by the Gestapo.

Swedish dispatches recalled that Hitler declared in his latest speech that no bourgeois state would survive the war.

The latest outbreak in Norway centered apparently in the Trondheim area, 200 miles below the Arctic Circle.

German broadcasts said the state of civil emergency decreed there embraced large sections of two surrounding provinces as well as the great Trondheim port region.

The emergency was proclaimed, Berlin broadcasts said, because of recent sabotage attempts "which if they had succeeded would have endangered Norway's supply system."

A Reuters dispatch from Stockholm quoted Swedish press reports yesterday that 3,000 to 4,000 German soldiers had been imprisoned for a mutiny at Alta in far northern Norway, and that 17 officers had been cashiered and 43 soldiers sentenced to death.

German broadcasts took an attitude of official astonishment at Denmark's attitude.

One DNB dispatch broadcast from Berlin said that "a very bad impression was made in Germany by the irony and even contempt with which Danish volunteers who risked their lives fighting Bolshevism were greeted on their return home."

Reports reachin London said the Danes were aroused by the "arrogance and disorder" of the Danish Free Corps of some 600 members when it returned from the Russian front, and stoned the leaders of the corps during a parade Sept. 27.

In the ensuing rioting one bystander was reported killed and 10 other persons injured seriously.

Another instance of discord developed last week when it was reported that King Christian refused to permit construction of a trans-Danish highway through Jutland to facilitate the movement of supplies to the German army in Norway.

Reports reaching London from Stockholm said the terseness of Christian's reply to a telegram of birthday congratulations from Hitler did nothing to ease the situation.

The king was said to have wired back:

"Thank You—Christian Rex."

Treasury Receipts

Washington, Oct. 6 (AP)—The position of the treasury October 3: Receipts $19,321,333.98. Expenditures $190,619,358.87. Net balance $3,863,099,020.85. Working balance included $3,107,015,363.99. Customs receipts for month $2,077,165.84. Receipts fiscal year (July 1) $3,918,037,495.98. Expenditures fiscal year $15,967,691,829.87. Excess of expenditures $13,098,654,342.89. Total debt $91,227,837,411.55. Increase over previous day $80,294,186.22. Gold assets $22,754,371,-

Presumed Lost

The U. S. Navy reported that the submarine Grunion, commanded by Lieut. Comdr. Mannert L. Abele, of Quincy, Mass., is overdue in the Pacific and must be presumed lost. (U. S. Navy photo).

George Says Tax Collections to Be Third of Revenue

Levies Would Total About 36 Billions During Year, George Says in Debate

Washington, Oct. 6 (AP)—Chairman George (D.-Ga.) of the finance committee told the Senate today the American people would pay taxes totaling $36,537,000,000, or one-third of the national income, during the coming year under pending legislation.

George took the floor to explain the gigantic new revenue bill after a proposal by Secretary of the Treasury Morgenthau for $6,000,000,000 in new levies, over and above those in the pending measure, had aroused cloak-room demands for a sales tax.

Previously the finance committee had laid before the Senate its formal report on the bill, in which it criticized House-approved rates on corporation profits and defended its action in reducing potential taxation on business as desirable in order to encourage efficient corporation management in wartime.

George's estimate on over-all taxation included $26,337,000,000 in federal levies and $10,200,000,000 in state and local imposts. He estimated national income at $110,000,000,000.

Since March 3, the House ways and means committee, the House itself and then the Senate finance committee have been working on the tax legislation.

Opening debate on the latest version of the measure, Senator George attributed the length of time consumed in its preparation "to a sincere effort to prevent the

(Continued on Page 12)

Negro Is Charged In Girl's Murder

New Jersey Factory Worker's Body Is Found at Rear of Theatre

New Brunswick, N. J., Oct. 6 (AP)—A powerful negro theatre porter was arraigned today on a murder charge in the brutal killing of pretty Marian Oliver during a movie show at the old Opera House.

The nude, battered body of the 20-year-old factory worker was found yesterday behind the theatre and Middlesex county prosecutor said today John Swan, 26, six-foot-four-inch porter and bridegroom of a month, had confessed killing the girl in the women's lounge after she bitterly fought his attempt to rape her.

Swan, discharged from the army for inaptitude last month and employed at the theatre only two weeks, was held without bail for the grand jury by Recorder Joseph J. Takacs.

Lynch said Swan told him this story:

Swan had been sitting in the back of the theatre, watching the picture. He followed the unaccompanied girl to the lounge. Before she could make an outcry he choked her, began embracing her while she fought fiercely.

Fear suddenly came over him and he beat her to death with his fists. He said he did not use any weapon, but knocked her head against a radiator. He then carried the body to the rear of the stage and into the yard.

Lynch said Swan directed police today to an abandoned ice storage

(Continued on Page 12)

U.S. Troops Hold Tight In Solomons

Australians Near Peak of Owen Stanley Range and Advance Three to Six Miles

Ships Are Raided

U. S. Aircraft Attack Four Destroyers in Solomons

(By The Associated Press)

U. S. Marines, clashing frequently with Japanese patrols, were reported holding solidly on Guadalcanal in the Solomon Islands today, while on the New Guinea front Australian jungle troops neared the summit of the towering Owen Stanley mountains after advances of three to six miles.

Gen. Douglas MacArthur's headquarters said the Australian counter-offensive had driven past Kagi, the last village below the mile-high gap in the range, and pressed on—still without contacting the retreating Japanese.

Perhaps of tremendous significance to the whole New Guinea campaign, Gen. MacArthur reported that a Japanese convoy had been spotted and attacked as it headed north from Buna on the New Guinea east coast.

The enemy convoy, which included two destroyers and a big transport, apparently slipped into Buna under cover of darkness, and it was not immediately clear whether it was withdrawing troops from New Guinea when discovered or landing reinforcements.

Observers pointed out that the entire future of operations in the New Guinea zone may hinge on the answer to the question of whether the Japanese were debarking or landing fresh troops, and it was recalled that the enemy withdrew from Milne Bay, in southeast New Guinea, when he realized the odds were against him.

In any event, Japanese ground forces were retreating in a great hurry in the Owen Stanley mountain jungles, with Allied troops continuing their advance for the eighth consecutive day.

At the same time, Washington quarters declared that new Allied successes in the battle of the Pacific showed that Japanese footholds in New Guinea, the Solomons and the Aleutians were becoming death traps for the enemy's troops, planes and ships.

On the three strategic fronts, American and Allied air forces within the last week shot down 22 Japanese planes, blew up a supply ship, blasted a destroyer out of commission, hit two cargo ships, strafed barges, and inflicted havoc on enemy camps, ground forces and installations.

A Navy communique said U. S. dive bombers and torpedo planes attacked four Japanese destroyers, as they sought to cover a small landing in the Solomons, and left one of the warships "dead in the water."

In the Aleutians, where American forces now have occupied the Andreanof Islands less than 400 miles from the Japanese base at Kiska, U. S. bombers were reported smashing daily at the enemy's camps and hangars.

In the southwest Pacific, U. S. Army Flying Fortresses were said to have flown through savage Japanese opposition yesterday to attack the enemy's key base at Rabaul, New Britain, and Japanese ships at sea.

The big Fortress planes pounded airdromes and other installations

(Continued on Page 11)

British Apparently Take Stalin Stand In All Good Faith

America, Too, Is Showing Response to Call by Red Leader in Way Once Impossible

By DeWITT MACKENZIE
(Wide World War Analyst)

London, Oct. 6—Premier Stalin's statement that allied aid to Russia "has so far been little effective," as compared with the Soviet contribution to the cause of the United Nations, is being received in Britain in the spirit in which it apparently was offered—without rancor and with a desire to get ahead with the job of hanging Hitler.

Indeed, well-qualified observers point out that obviously there can be no dispute with the Soviet leader's estimate insofar as it concerns aid in the nature of action by combat forces. It is assumed this is what he referred to, not to equipment and supplies which Britain and America have been delivering with such difficulty and danger especially via that hell fire corner the Nazis established in northern Norway.

Stalin's statement made in response to questions by Henry C. Cassidy, Associated Press and Wide World correspondent, attracted attention throughout Britain. Far from causing resentment the premier's direct language is evoking a response in Britain and America, determined to deliver the necessary aid to Russia at the earliest possible moment.

The striking thing to my mind is that this triple alliance, which in many respects represents a strange assortment of bedfellows, should have reached a point of understanding where rebukes can be exchanged without causing friction. Certainly the same could not have been said not so long ago.

Now this is of vast importance, for upon the solidarity of the triple alliance depends the future of Europe. The three governments recognize this and lessening of the natural suspicions which at first existed between the Communists and the Anglo-American combine presumably have been due to mutual efforts to reach an understanding.

Will Get Second Front

There is no doubt that Stalin will get his second front at the first feasible moment. Irrespective of his desire, there would be a second front because of Anglo-American determination to establish one. To any trained observer it is wholly clear that this country is a perfect beehive of preparation by both British and American forces for offensive operations.

As I've already reported, Britain is being swept by the hunch that preparations are reaching the stage which will permit an offensive or offensives at almost any time. I find this feeling growing stronger daily though officialdom is sitting tight and not talking excepting to reaffirm that medicine is being prepared for the Nazi all-highest and will be administered by force as soon as possible while he holds his own nose.

The British public, like the American, lives for the day when a major offensive can be under-

(Continued on Page 11)

Big Scrap Job in Two Days

Freeman Photo

Result of the two-day old Town of Ulster Scrap Collection. Anthony Stoll (in truck) and Leland Boice loading truck with scrap to be taken to the dealer to start it on the way to steel mills.

Powers Murder Case Scheduled On Criminal List

Twenty-four Cases Slated to Be Taken Up at Session Which Is to Open Soon

Heading the criminal calendar of 34 cases which will be taken up next Tuesday morning at 10 o'clock before County Judge J. Edward Conway, is the indictment charging Patrick H. Powers, 66-year-old New Hurley resident, with murder, second degree.

Powers is charged by two indictments with the murder of his brother-in-law and sister, Mr. and Mrs. Joseph Neff, at their farm near the Forest Glen-Gardiner road on August 28, last, when it is alleged a controversy arose over the property. Powers had formerly owned the place but had lost it through foreclosure and it is charged that after he killed the aged couple he carried their bodies to the cellar and then remained on the premises. It was not until the following Monday that the shooting was discovered and all during that day Powers held off police officials only to surrender late in the afternoon after tear gas had been thrown into the house to drive him out.

On the morning the crime was discovered the milkman sought to learn where Mr. Neff was and was told by Powers that "Joe doesn't live here any more." Powers' son was notified and he went to the place and was told of the happenings by his father. At that time Powers refused to surrender and the authorities were summoned.

Next on the criminal calendar is the Wilhelm Million case, an indictment charging escape from Wallkill prison.

Third on the calendar, and a case which may be moved for trial first is the Urban T. and Myrtle Kemble cases which in five bills charge abortion and attempted abortion. The first one of these cases is the most recent charge and probably will be moved first.

The criminal calendar which will be moved for trial next Tuesday by District Attorney N. LeVan Haver is:

People vs. Patrick H. Powers
People vs. Wilhelm Million
People vs. Urban T. Kemble and Myrtle Kemble
People vs. Walter H. Henning
People vs. Michael Belek
People vs. Chester C. Zalsky
People vs. William Clinton
People vs. Louis Williams
People vs. William J. Wolfel, Jr.
People vs. Benny Lewdowowicz
People vs. Mary E. Gould, John M. Oakes and Eula Houck

(Continued on Page 11)

Scrap Collection Dates

Now It Can Be Told

The scrap collection dates for Kingston.

The list of things that junk will do or make is endless.

Household items that can be useful as scrap includes everything that contains metal.

How hard have you searched?

No gestapo is going to search your home for scrap.

Nobody is going to report you.

How about your conscience?

Anything of old metal, is desperately needed now.

Search again through your closets, shelves, cabinets, drawers, every corner of the cellar, every cranny of the attic, every inch of the farm building or garage and prepare to have your collection in front of your home on the date specified below for your district.

Collections will be made rain or shine.

Trucks will start out at 8 o'clock in the morning.

Every bit of scrap will be collected.

Air raid wardens will visit your home to remind you of the collection date.

How much your freedom, your liberty, your kind of world means to you will be evidenced not only by the size of the scrap pile in front of your home but also by the contents of the pile.

Here are the dates:

Wards 1 and 12—Saturday, October 10.
Ward 2—Saturday, October 17.
Ward 3—Saturday, October 24.
Wards 10 and 11—Saturday, October 31.
Wards 8 and 9—Saturday, November 7.
Wards 4 and 5—Saturday, November 14.
Wards 6 and 7—Saturday, November 21.

49,752 Civilians Killed in Britain

Bombings, Fires, Collapse of Buildings Are Cause

London, Oct. 6 (AP) — Civilian deaths from war causes totaled 49,752 in England and Wales during the year ended March 31, the health ministry reported today. The victims died as a result of bombings, resultant fires, building collapses and the like.

Apart from these deaths, the report showed the death rate was 11.7 per one thousand, a point below the 1940 figure and only two-tenths of a point above 1939.

The British nation, though managing with fewer doctors and dentists, is maintaining its "stubborn good health," Minister of Health Ernest Brown said in the introduction to the ministry report.

Deaths from all causes in England and Wales in the year were 535,180 out of an estimated population of 41,460,000. Thus the

(Continued on Page 12)

Father Succeeds Son as Alderman

Patrick T. Gilday to Be Third Ward Councilman

Mayor William F. Edelmuth today filed the appointment of Patrick T. Gilday of 141 Foxhall avenue as alderman of the Third Ward, with City Clerk Leo Fennelly. Alderman Gilday is the father of Andrew T. Gilday, who was alderman of the ward until he became a member of the U. S. Army.

Alderman Gilday is expected to attend his first council meeting tonight. Alderman Leonard Miller, who was recently appointed to fill the vacancy of alderman of the Eighth Ward by the resignation of Dorr E. Monroe, will also attend his first council session tonight.

Former Alderman Monroe on October 1 assumed his duties in the legal department of the New York Board of Water Supply office on John street.

Allen's Story, Prior to His Capture By Italians, Tells of Action With Fleet

(On the night of September 12, Larry Allen, famous Associated Press and Wide World correspondent attached to the British Mediterranean fleet, received from Gateway New York a message requesting a story recounting his experiences with the fleet. Knowing undoubtedly that he was leaving immediately on a dangerous mission, Allen wrote the story, started it on its way through censorship and transmission. The next night Allen was captured by the Italians in the British Commando raid on Tobruk. Here's his story, just received in New York.)

By LARRY ALLEN

With the British Mediterranean Fleet — (Correspondence of Wide World)—If you want action and adventure, travel with Britain's Mediterranean fleet!

This is what twenty-eight months of riding aboard British battleships, aircraft-carriers, cruisers, destroyers, gunboats, torpedo-boats and supply transports has brought this correspondent:

Four torpedoes, one million pounds of bombs, dive-bombing attacks ninety out of a hundred trips to sea, and a birds-eye view of nearly every island in the Mediterranean and countries bordering its waters during cruises aggregating 110,000 miles.

That's more than four times around the world, just hunting trouble, and usually the fleet found it.

So has this correspondent. The escapes from death have been numerous and frequent. Some people in Alexandria say I have a charmed life. But Admiral Sir Henry Harwood, commander-in-chief of the Mediterranean fleet, says I am becoming a "Jonah," because every time I go to sea, "there's hell to pay."

And so it has been, but not necessarily of my own choosing.

There was a time—before the Luftwaffe and Nazi submarines flocked to the Mediterranean—when the fleet could splash about

(Continued on Page Two)

Hitler Stresses Drive in Caucasus to Take Attention Away From Stalingrad

Nazis Are Hurried

Prisoners Say German Troops Fear Soviet Winter

By ROGER D. GREENE
Associated Press War Editor

Russian troops were officially credited with beating off another sledgehammer assault by 45,000 Germans in the 43-day-old siege of Stalingrad today, crushing 22 separate attacks, while north of the city the Red armies knifed deeper into the Nazi protective barrier.

Soviet dispatches said the Germans had failed to gain on any front in the last 24 hours.

Once again, as though to obscure its lack of success in the main Stalingrad battle theatre, Adolf Hitlers field headquarters stressed developments in the Caucasus, where a "progressive German attack" was described as wresting height after height from the Russians.

"In Stalingrad," a Nazi communique said, "the German attack in embittered fighting has made a further advance.

"Northwest of the city, a second Soviet group was encircled."

With cold nights beginning to set in, heralding the early approach of winter, German prisoners were quoted as saying that Nazi officers and troops were becoming disturbed about the progress of the campaign.

"The Germans hurry," said the Russian government newspaper Izvestia. "They see time passing. They fear delay. They are fiercely rushing forward."

But instead of forcing the Russians to retreat, the invaders were pictured as sacrificing appalling numbers of men and machines. Headlong Nazi assaults in a northwest suburb alone were declared to have cost the besiegers 2,000 men killed.

Soviet headquarters said a single Russian unit repulsed seven consecutive attacks by a German infantry regiment, supported by 15 tanks, wrecking three tanks and wiping out about a company of Nazis.

As the battle of Titans continued into its seventh week, agitation for a second front reached a crescendo in Moscow and evoked a new warning from Prime Minister Churchill not to press matters.

"We are quite clear that no statement from his majesty's government is called for at the present time further than those already given," Churchill told parliament in London.

Churchill's comment was in reply to a question as to whether the government had any statement to make on Premier Stalin's letter to The Associated Press Bureau Chief in Moscow, in which Stalin called upon the allies to "fulfill their obligations fully and on time."

Churchill went on:

"I have really nothing to add—certainly not on the spur of the moment—to the carefully weighed statement I have made on this subject, and I would strongly advise the house not to press these matters at a period which is certainly significant."

The British war leader warned last week against speculation on the possible time and place of allied offensive actions.

In Moscow, the sharpest Russian editorial expression to date on the lack of a second front appeared in a Pravda cartoon showing a group of "Colonel Blimp"—type generals listening dumbly to two strong officers labelled "General Decisiveness" and "General Courage."

Soviet newspapers gave front-page prominence to Stalin's letter to The Associated Press.

Simultaneously, in far off Chungking, China, Wendell L. Willkie expressed hope that Stalin's letter would "bring Russia's imperative needs forcefully to the attention of the peoples of the united nations."

Street Fighting Goes On

Wild street fighting continued inside Stalingrad and in the northwest outskirts, while above the city, on a 40-mile front between the Don and Volga rivers, the

(Continued on Page Seven)

MacArthur's Bombers Smash Fierce Jap Opposition to Raid Targets

Somewhere in New Guinea, Oct. 6 (AP).—Bombers of Gen. Douglas MacArthur's command smashed through savage Japanese opposition yesterday to pound Raboul, New Britain, and Japanese ships at sea.

United States flying fortresses bombed airdromes and other installations at New Britain and fought their way home through Japanese zero fighters for 50 minutes.

Medium bombers, also manned by United States pilots, met similar resistance near Buna, the Papanese supply port in New Guinea, but the bombers attacked two Japanese destroyers and a large transport.

Capt. Boris Subko of Kearney, N. J., pilot of one of the planes raiding Raboul, said he flew over a solid overcast trying to locate the target.

"I waited around until daylight and then dropped the bombs, but we couldn't see the results," Capt. Subko said. "We didn't have any zero reception, but he got lots of ack-ack."

Lieut. Frederick Wesche of Roselle, N. J., said his ship was attacked by 15 bombers two minutes after bombs were released over the Rabaul airdrome. Sergt. Albert Kennedy of Philadelphia, turret gunner, said he poured heavy caliber machinegun fire into one zero.

"He made a pass on my left, but I followed him in my sights and then let go," Kennedy said. "I gave him just a short burst of about a hundred rounds from each gun, which was short enough to send that guy spinning with smoke pouring from his engines."

Corp. Donald Raher of Indiana, Penna., turret gunner in the same ship, shot a zero which came in over the left wing.

"That plane was the closest I've ever seen in the air," Corp. Raher said. "It flew in between a group of five fortresses, but the bursts got him and he went away smoking, nose downwards.

The polot paid tribute to Bombadier Bernald Anderson of Salt Lake City, who was wounded slightly. Anderson, he said, kept firing his machineguns despite his wound and saw tracers going through the zero.

Major John Rouse of Rochester, N. Y., brought in a slightly damaged fortress after a 30-minute running fight with six Japanese zeros.

Price Says Press Has Grave Burden

Publishers Said to Have Kept Public Faith

New Brunswick, N. J., Oct. 6 (AP)—"It is an awful responsibility that lies on our press today," newspaper publishers were told last night by Byron Price, director of censorship, who praised them for keeping faith with the American people during trying war conditions.

"We may be thankful that the American press remains strong enough to serve valiantly and to good purpose, having suffered neither the crushing oppression of despotism on the one hand nor first-hand exposure to enemy bombs on the other," Price said in an address before the New Jersey Press Association at the start of National Newspaper week.

He said that "the public will applaud overwhelmingly what their newspapers did" in withholding the news of President Roosevelt's recent cross-country trip until after his return to Washington.

He urged individuals likewise to refrain from circulating information which might prove valuable to the enemy.

"No good American, wondering why certain news does not appear in the newspapers, will fill the gap by loose and self-important talk," Price said.

He said advertising of the President's tour "would have involved serious dangers" and added that the hazards of Prime Minister Churchill's recent trip to Russia and the Near East" were increased immeasurably because his route was eagerly reported day by day by the Berlin radio."

Area Still Stays Damp As Other Rains Arrive

There was a total precipitation of .66 of an inch of rain in the intermittent showers that started falling in Kingston on Sunday evening and continued yesterday and early this morning, according to the records in the city engineer's office.

The heaviest rainfall was shortly after 9 o'clock last night when .62 of an inch fell in Kingston.

Milder temperatures prevailed in Kingston Monday with a low reading of 56 degrees that morning, and a high of 70 degrees that afternoon.

Another shower broke over Kingston shortly before 10 o'clock this morning.

Corporal Mary Lennie, W. A. A. F., in charge of the balloon barrage crew who experienced fires during an air raid, is the pride of Edinburgh, Scotland.

OLIVE BRIDGE

Olive Bridge, Oct. 6—A number of the young people from this place are attending the Youth Fellowship Institute. Last week's meeting was held in the West Hurley Church.

Mrs. Violet Dedrick is receiving callers after her long siege of illness.

Mrs. Cady is spending some time with her son, the Rev. Merton S. Cady, at the parsonage at Olive Bridge.

Miss Florence Davis, who is employed in Bridgeport, Conn., spent the week-end with her mother and sister.

Mrs. Katie Oakley, who was bitten in the arm by a dog on Acorn Hill and who has been staying with her daughters in Poughkeepsie for some time, returned home last Tuesday. Her arm is healing nicely.

Mrs. John Marshall, who underwent a serious operation at the Benedictine Hospital, is at home and able to see a few callers each day.

Miss Ruth Gordon, who is employed in New York, was a week-end visitor at her home in Brown's Station.

Mrs. Alonzo Davis is ill at her home.

Mrs. Hazel Osborn, who is employed in Brooklyn, enjoyed the week-end with her parents and daughter, Mr. and Mrs. Lester B. Davis and Mary.

Mrs. Anna and Mrs. Carrie Davis spent several days the past week in Brooklyn visiting their daughters, Mrs. Glenn Marlatt and Mrs. Andrew Crichton.

A regular meeting of the Official Board at the parsonage was held Monday evening at 8 o'clock.

The weekly prayer meeting will be held at the home of Mrs. LeRoy Davis Wednesday evening at 8 o'clock.

On October 4 the churches at Olive Bridge, Samsonville and The Vly observed World Communion Sunday.

The monthly meeting of the Ladies' Aid Society wil be held at the home of the Misses Ellen and Amanda Davidson Wednesday, October 7, at 2 o'clock. All ladies of the community are invited.

On Sunday morning at 10 o'clock the church school will hold its regular session, followed by the morning worship service at 11 o'clock in charge of the pastor, the Rev. Merton S. Cady.

Ceylon has established control over sugar.

FIRE SWEEPS PROVIDENCE CHURCH

Fires, which police said were incendiary, swept the Holy Rosary Church (above) in Providence, R. I. Twenty-four hours earlier a landmark "Assembly Hall" was ruined by fire. The police announced that they were holding a 23-year-old man, a former inmate of the Exeter School for the Feeble-minded, who had confessed setting both fires.

Allen's Story, Prior to His Capture By Italians, Tells of Action With Fleet

(Continued from Page One)

in "mare nostrum" as it pleased, with little to worry about except occasional high-level bombing attacks by Italian aircraft.

But those days are gone. It's "action stations" from the moment a warship leaves port until it anchors safely again.

I try to keep my mind on just one thing: "this will make a swell story if it gets through okay—and the censor lets it go." But I frankly admit there are many times when I have prayed and made my peace with God because I just coudn't see a chance in the world of ever getting back to port alive—and neither could the officers and sailors of the ship I was aboard.

The year 1940 was my most pleasant with the British fleet, then a powerful fighting combination of four battleships, two aircraft—carriers, nearly a score of cruisers and dozens of destroyers.

The Italian warships seldom left port. So rarely, in fact, that the British coined this expression: "the British Navy likes rum. The Americans drink whiskey, but the Italians stick to port."

When they ventured forth within gun-range of British warships, they usually hit the bottom in record time. I saw half a dozen Italian destroyers and cruisers go down under the withering blasts of British guns in that year.

The daring raid on Taranto, chief base of the Italian battlefleet, on November 11, 1940, will always remain one of my most thrilling trips to sea.

The fleet splashed about for a week, almost within sight of the Italian coastline, trying to draw Mussolini's much-vaunted warships out for a showdown fight. But they refused to budge. So Admiral Sir Andrew Browne Cunningham then commander-in-chief, said, "if they won't come out, we'll go in and blast them out."

The world knows the rest of the story. Aboard the aircraft-carrier Illustrious, I saw nine torpedo-bombers skim off her broad flight deck in the moonlight, swoop into Taranto's land-locked harbor, shove their "tinfish" into three battleships and two cruisers, and safely return to the Illustrious. That, for the time being, broke the backbone of Mussolini's battlefleet.

In December of that year, Cunningham took his battlefleet into the mine-dotted waters of the Adriatic and 15-inch guns poured more than 100 tons of high-explosive shells into Il Duce's Albanian base of Valona.

1941 Brings New Phase

The year 1941 brought a new phase in warfare in the Mediterranean. It marked the advent of the Luftwaffe in force in this sea for the first time.

After Cunningham's fleet had thrown hundreds of tons of shells into Bardia and other Libyan positions, clearing the way for the British army's advance and the capture of 100,000 Axis prisoners, the men-o-war were sent westward to just off Pantelleria to pick up a convoy coming through from the western Mediterranean.

I saw an Italian destroyer which attempted to interfere with the convoy blasted to bits on the morning of January 10, and two others put to flight by British destroyers and cruisers.

By noon, a hundred Nazi Stukas were over the fleet, concentrating their attention upon the aircraft-carrier Illustrious.

That was one of the most terrifying experiences of my life. For seven solid hours, Nazi divebombers droned over the Illustrious, dropping more than 100,000 pounds of bombs. The carrier received seven direct hits of 1,250-pound bombs.

Lashing about like a wounded tiger, the Illustrious flung tens of thousands of pom-pom and 4.5 inch shells at the diving Stukas. Burning furiously and listing badly the carrier finally made the port of Valletta, Malta, where for another week she was kept busy firing her guns at Stukas determined to sink her at all costs.

Blown by bomb blast from the admiral's bridge to the air intelligence quarters nearly thirty feet below, I prayed that afternoon. But I got out of it with a few cuts and bruises and considerable shock.

I was off to sea again on the next big trip and so on to April 23, 1941. That night, Cunningham boldly sailed into the mine-laden waters of Tripoli harbor and plastered that Barbary coast nest of Nazis and Italians with one thousand tons of high-explosives and armor-piercing shells. Tripoli's waterfront was ablaze when we sailed away.

Then the battle of Crete when the Nazi hurled millions of pounds of bombs upon the fleet, trying to destroy every warship and prevent the evacuation of 17,000 British troops from the island in May, 1941. The whole sea around Crete was turned into a great mass of geysers with hundreds of bombs crashing into the water. The Navy evacuated the soldiers, but lost four cruisers and eight destroyers under air attack.

If I needed anything after the Illustrious to convince me that a fleet must have air protection to carry out a successful operation, all doubts were dispelled after seeing warships, having exhausted their ammunition, picked off like sitting ducks by droning Stukas making their kill. There were heated demands that adequate air protection be provided to stop this slaughter of warships and personnel.

All through the summer of 1941, the fleet was busy bombing along the Libyan coast or taking a crack at knots of Vichy French resistance along the Syrian coast. We were bombed and shelled, but for me, the worst was yet to come.

In November, 1941, a U-boat fired torpedoes at the battleship Queen Elizabeth off Libya. They missed. The U-boat reversed position, came within incredibly short range and launched four torpedoes at the battleship Barham.

Queen Elizabeth Is Sunk

From the quarterdeck of the Queen Elizabeth, I saw the great man-o-war list heavily, suddenly, and then the fourth torpedo touched off her magazine, blowing her to bits. So terrific was the explosion and at such close range were the torpedoes fired that the U-boat was forced to surface, but quickly dived and got away. The death of that battleship was one of the most spectacular things I have ever seen.

Came December. We bombarded Axis gun positions East of Tobruk. Then, another trip to sea, apparently to apprehend an Axis Libya-bound convoy, but after two days at sea, we turned eastward.

I was aboard the cruiser Galatea. For seven hours, we were dive-bombed by Stukas before darkness on December 15. Just after midnight, a U-boat fired three torpedoes into the Galatea. She hurled over immediately, and disappeared in two minutes.

I went through the most agonizing moments of my life. I couldn't swim, and knew that I was going to die. I mumbled a prayer to God, rushed to the starboard side into the water, now covered with a thick scum of fuel oil.

I went under, time and again. I swallowed gallons of oil and water. I screamed, I prayed, I fought my way to the surface time after time. Forty-five minutes of this hell, and finally rescue by a destroyer. I was literally "a dead fish." Sailors pumped oil and water out of my lungs, whispered to each other, "it's no use. He's finished."

But I kept thinking, "what a swell story. I've got to live." It took months to get all the oily scum off my body and out of my lungs. But I wrote my story as soon as I landed—and I was naked as the day I was born. Then I went to bed for a week.

Since then, there have been long cruises to sea with the British warships, hunting and finding trouble, bombarding the Axis' main bases, and I've just had my fourth torpedo in six months.

A correspondent often feels so helpless when in the midst of action, because for him there is no "action station." You just stand on the bridge, watch the guns fire, the bombs drop, and feel the shells whiz over you.

But there's usually a good story. So I like it!

The dome of the national capitol is built of iron and weighs nearly 9 million pounds.

WITH YOUR MEALS

In your favorite restaurant it's smart to say "UTICA CLUB XXX Pale Ale or Pilsner Lager for mine."—Adv.

HIGHLAND

Conference Held

Highland, Oct. 6—Reports on a recent conference held at Middletown were given Friday afternoon at the meeting of the Women's Society for Christian Service held with Mrs. August Gersch. Mrs. Leon Burnett presided in the absence of the president, Mrs. C. L. DuBois. Mrs. Fred Wilsey reported on the missionary speaker, Dr. Gaither R. Warfield from Poland; also on Mrs. Frank McClure; Mrs. Jacob Schuhe on Dr. Allen E. Claxton of the Broadway Temple; Mrs. J. R. Melius sent her report on Alvah Rowell, conference lay head.

Mrs. MacCormac led the program of devotionals on the subject "One Great Fellowship of Love." Mrs. Byron Bennett and Mrs. Walter Constable will constitute the greeting committee on Sundays during October and Mrs. Luther Filkins and Mrs. Jacob Schuttle form the flower committee for the month.

Attending the meeting were: Mrs. Burnett, Mrs. Byron Bennett, Mrs. James Callahan, Mrs. Luther Filkins, Mrs. Walter Constable, Mrs. D. H. Kurtz, Mrs. MacCormac, Mrs. Elmer Fisher, Mrs. Albert Martin, Mrs. Charles Merte, Mrs. Lorin Osterhoudt, Misses Daisy Perkins, Ada Van Nostrand Elizabeth Rhodes, Mrs. Edward Rhodes, Mrs. William Russell, Mrs. James Swift, Mrs. John F. Wadlin, Mrs. Fred Wilsey and one new member, Mrs. Merrill Lewis. The hostesses for the afternoon with Mrs. Gersch were Mrs. Fisher, Mrs. Kurtz, Mrs. LeGrand Haviland, Sr., Mrs. Charles DuBois.

Village Notes

Highland, Oct. 6 (AP) — Mrs. James R. Swift will be hostess to the meeting of the W. C. T. U., Thursday afternoon. Reports of the day's convention held in Kingston will be given by those who attended. The program is arranged by Mrs. S. A. MacCormac.

Mrs. Fred Lewis Vail is hostess Saturday afternoon to the meeting of the U. D. Society.

Taking part in the Ulster County convention of the W. C. T. U., in the Clinton Avenue Methodist Church Wednesday will be Mrs. Moses Teas on the L. T. L., as she is county director; Mrs. S A. MacCormac reports on Sunday school work; Mrs. J. R. Melius for Missions and Mrs. J. R. Swift is county treasurer. The delegates are: Mrs. Melius, Mrs. Rachel Rowley, Mrs. Charles Lockwood with Miss Ada VanNostrand, Mrs. MacCormac and Mrs. W. D. Corwin as alternates. These were appointed at the meeting in September.

Miss Amy Ballagh of Baldwin, L. I., was an over-Sunday guest of Mr. and Mrs. Arthur Poelma.

Mr. and Mrs. Luther Filkins entertained a few friends Saturday evening in celebration of their 20th wedding anniversary.

The 55th wedding anniversary of Mr. and Mrs. J. William Feeter occurred Sunday and with Mr. and Mrs. G. H. Mackey, they were guests of Mr. and Mrs. Percy Schoonmaker at Red Oak Mills. Mr. and Mrs. Feeter were married in the Presbyterian Church and the ceremony was performed by the late Rev. Duncan C. Niven, who was pastor of the church at that time.

Mrs. Fred Lewis Vail was the guest of Miss Marian Candee in Poughkeepsie Sunday.

Bordon Upright returned to Hartford, Conn., Monday. He was called here for examination before the examining board at New Paltz Saturday.

Mr. and Mrs. Harry B. Cotant, with Albert I. Bingham of Poughkeepsie were at the former's camp at Lake Katrine over the week-end.

James Roberts returns to Newport, R. I., Wednesday after a furlough at his home here. He will then be placed on a boat for training.

Mr. and Mrs. Philip Maroldt of Peekskill with Mr. and Mrs. Ralph Norris of White Plains were over-Sunday guests of Mrs. Anna Maroldt.

Danes Reject Demand

London, Oct. 5 (AP)—A demand by Adolf Hitler that Denmark agree to her 'voluntary incorporation" into a bloc of model states as a showpiece of the Nazi new order has been rejected by the little monarchy, the Free Danish Council here reported today. The demand was said to have been accompanied by a threat that the Gestapo would run Denmark if it were refused.

PATAUKUNK

Pataukunk, Oct. 6—Harold Rich and family of Kingston have moved to the Edgar Wilklow property at Kerhonkson Heights. Mr. Rich is assistant manager of Schwab's sawmill.

The following students in Pataukunk had an "A" average in their work for September: Christine Dowell, Emma Simpson, Jane Painter, Nancy Painter, Anne Smith, Betty DeWitt, Shirley Denman, Joyce Siegler, Jack Dowell, Chloe Dowell, Jimmie Mesceda, Joseph Dallao, Arthur Shlafrock, Paul Schloss, Otis Smith, Donald Mesceda, Beatrice Booth and Joyce Ann Quick.

Mr. and Mrs. Wilson Terwilliger called on Mr. and Mrs. Gerald Carr and family Sunday.

Adna McDonald of Napanoch took supper with Mr. and Mrs. Andrew Simpson Sunday.

Mr. and Mrs. Sheridan Bell entertained several guests Sunday evening.

Stewart DeWitt of Ellenville took supper with Mr. and Mrs. Andrew Simpson Sunday.

Mr. and Mrs. Jacob Gieger of New York spent the week-end with the latter's sister and family, Mr. and Mrs. Otto Nordman. On Sunday they motored to Stamford, where they visited other relatives.

Mr. and Mrs. George Coddington of Accord spent Sunday evening at the home of Mr. and Mrs. Andrew Simpson.

Gloria Visconte, daughter of Mr. and Mrs. R. J. Visconte, matriculated at the Ohio University at Athens, O. She was accompanied to her destination by her mother, who has since returned to her home here.

Mrs. Laura Simpson and Mrs. Mary Simpson were in Kingston on business Saturday of this past week.

Mr. and Mrs. Frederick Fritchler and family have moved in the house recently vacated by Mr. and Mrs. Pierce Moore. The property is the old Van Etten Homestead.

Mrs. Mervin Deyo, who has been spending the past week with her brother and his wife, Mr. and Mrs. Kenneth Mitchell, at Highland, returned home on Saturday. Mr. and Mrs. Mitchell spent the week-end with relatives in this place and at Napanoch.

Levi Terwilliger made a business trip to Cornwall on the Hudson over the week-end.

Jean Denman and daughter, Shirley, spent the week-end at their home in Napanoch.

Geraldine Walter, who is affiliated with Karl's Beauty Salon at Ellenville was a week-end guest of her parents, Mr. and Mrs. Gerald Carr.

Grace Quick was a Wednesday caller at the Fritchler home.

Mr. and Mrs. Gerald Carr and grandson, Rex Walter, were Friday evening guests of Mr. and Mrs. Wilson Terwilliger at Mombaccus.

Mr. and Mrs. Charles Stoekler and daughter, Brenda, and Mr. and Mrs. James Coddington, who have been spending a few days at their respective homes here left Thursday for New Hackensack, where the men have employment at an airport which is now under construction.

Mervin Deyo has duly appointed Mrs. Frederick Fritchler as the new tax collector. She is now receiving the school taxes at her residence at one per cent.

Mr. and Mrs. "Pat" Van Vliet and family entertained out-of-town guests Sunday evening.

The scrap salvage campaign is in full swing in the school district as in every other school. The official scrap pile is at the schoolhouse and everyone who has scrap, but who is not solicited in any way, are urged to bring this scrap to the local school.

Jerry Quick has been ill for some time, but is able to be around again.

Mrs. Andrew Simpson spent Saturday in Kingston.

Fireproof Materials For Roofing, Explained

The slogan of Fire Prevention Week this year, "Today Every Fire Helps Hitler," adds one more big reason to the many previous reasons for insisting upon fireproof or fire-resistant building materials, according to M. Reina, local Flintkote franchise roofer.

In discussing Fire Prevention Week, Mr. Reina called attention to the fact that this year the Office of Civilian Defense is taking an active part in its observance. An O. C. D. publication on this subject says.

Fire is an active ally of the Axis. Every fire is a reversal for the United Nations. There can be no insurance for the Nation against the losses of time and irreplaceable materials resulting from fire."

"It may be hard to connect the burning of a cottage on a side street with the Nation's war effort," said Mr. Reina, "but to repair the damage caused by that fire, materials and labor possibly needed by the Army or the Navy must be used. Fire prevention is always important but in a nation at war, it becomes more important than ever."

"When roofs or sidewalls are repaired, fire-resistant or fireproof materials should always be used," continued Mr. Reina. "According to O. C. D. figures, the third and fourth most common causes of destruction by fire are fires originating outside the house and sparks on roofs that will burn. During the last ten years these two causes have been responsible for 623,692 fires for a loss of $226,768,547.

"Fire-resistant asphalt shingles and fireproof asphalt-cement sidings prevent many home fires because sparks and flying brands cannot penetrate them. Large manufacturers like the Flintkote Company whose shingles and sidings we recommend and sell, have spent a great deal of time and money to develop fire-safe materials for the American home."

Mr. Reina pointed out that essential repairs and maintenance of homes can be made without special government permission.

Palestine diamond cutting booms.

Bennett Gives His First Blast At 'Opposition'

Watertown, N. Y., Oct. 6 (AP)—Challenging the "opposition"—he did not mention the Republican party by name—on what he called its lack of a program to develop the state's water power, Democrat John J. Bennett, Jr., last night made the first major speech in his campaign for the New York governorship.

The Attorney General urged that an immediate start be made on the St. Lawrence power project.

He declared the Democratic party was the only major party which pledges in its platform the development for the public good of the state's water power resources, and said:

"The record of the opposition for over 35 years in this state is a record of resistance to the development of our great water power resources for the benefit of all the people."

While Bennett addressed more than 300 party supporters here at a dinner, Thomas E. Dewey, Republican gubernatorial nominee, speaking from New York in a state-wide radio broadcast to Republican Women's Clubs, warned that the power of government would remain with the people "only if they use it."

He urged voters to demonstrate in the Nov. 3 election "that democracy still is vital, that the two party system is alive."

Both candidates urged fullest cooperation with the nation's war efforts.

Dewey cited the need, not only of preserving democracy on the fighting fronts, but on the home front as well.

Hitler, he said, recently "boasted that our mobilization for war marks the end of democracy throughout the world. To that challenge the American people will give many answers. One of the mightiest of these answers will be on Registration and Election Days this year.

"It is for us x x x to declare our faith in democracy by taking the time to register and vote."

Held as Minor

Marion Dunham, 17, of Accord, who had been picked up by the Newburgh police and was being held in Goshen jail, was brought to the Ulster county jail Monday night and held for a hearing before County Judge J. E. Conway. She is charged with being a wayward minor.

What Congress Is Doing Today

(By The Associated Press)

Senate

Begins consideration of new tax bill.

Small business committee continues hearings on problems of war-distressed little business men.

Interstate commerce subcommittee opens hearings on W. P. B. requisitioning of railroad branch lines.

Foreign relations subcommittee continues hearings on proposal to transfer U. S. real estate holdings in Panama to Panamanian Republic under treaty agreements.

House

Faces record vote on bill to exempt teachers and country editors from Hatch Act.

Agriculture committee inquires into rubber situation.

Yesterday

Senate

Received tax bill from finance committee.

House

Debated Hatch Act amendments.

Twenty-one Jurors Seeked To Be Excused From Duty

Out of a panel of 36 jurors drawn to serve in county court for the October trial term, 21 sought Monday to be excused from service. County Judge Conway, however, excused 12 of the jurors and the balance of the panel remained. A civil calender was made up for Monday, October 19, with the following cases moved: 27, 49, 55, 56, 62, 65, 66, 68, 70, 71, 72, and 73.

This civil calender will not be taken up until after the criminal work scheduled for next week is taken care of. Judge Conway adjourned court until next Tuesday, October 12, at 10 a. m. when criminal matters will be moved by District Attorney Haver.

Men, Women Over 40 Don't Be Weak, Old

Feel Peppy, New, Years Younger

Take Ostrex. Contains general tonics stimulants, often needed after 40—by bodies lacking iron, calcium phosphate and Vitamin B1. A 73-year-old doctor writes: "It did so much for patients, I took it myself. Results were fine." Special introductory size Ostrex Tonic Tablets costs only 35c. Start feeling peppier and years younger, this very day. At all good drug stores everywhere—in Kingston, at United Cut Rate.—Adv.

A matter of pride

You're going to paint NOW—to be on the safe side, and because of favorable drying conditions, absence of bugs, etc. (Frost is no disadvantage because eaves and ledges protect painted surfaces from the moisture which always falls straight downward).

As a matter of PRIDE you'll want to use MOORWHITE PRIMER (notice that all professional painters do!) to prevent fading, spotting, early chalking of finish coat.

Top it off with MOORE'S HOUSE PAINT, a pure linseed oil paint that stands up beautifully under the ravages of time and wear, and you'll be proud for years!

Moorwhite Primer used with Moore's House Paint gives you a 3-coat job in two! They're economical! Each, $3.25 gal. (Full house lots, $3.15.)

Herzog's

The American way

Ted has been inducted—his Mary has gone to live with the Smith's. The Smith's, like other families re-grouping for the duration, are going to redecorate. It's nice to fix up the house a bit—make it more hospitable and cozy.

They're going to do it INEXPENSIVELY with WALLPAPER.

Herzog's Wallpapers, especially those in the popular Soft Rose and Soft Peach shades, excel in bringing Charm, Dignity and a Feeling of Comfort into the home!

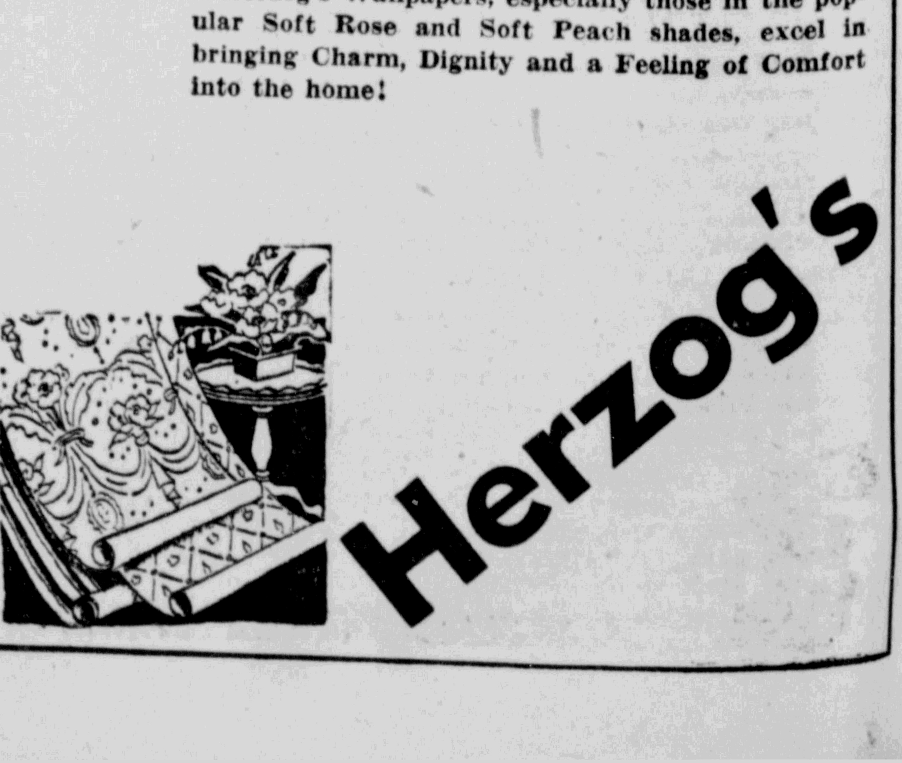

Herzog's

Five Jap Prisoners Arrive in West

Quintet Was Taken in U.S. Action in Aleutians

A Pacific Northwest Port, Oct. 6 (AP)—Taken in naval action in the Aleutians, five Japanese were landed recently at a Pacific northwest port and whisked away under guard to a previously prepared detention spot.

An official source confirmed that the prisoners were handed over to the army by the navy after their capture in the northern war zone. They were the first Japanese prisoners of war to arrive in the Pacific northwest and were believed to be the first in the continental United States.

Behind their capture and arrival in the states there lies a dramatic story of an engagement not yet officially released, said the Seattle Post-Intelligencer, which added that one of the five was an officer, believed at one time to have been a Seattle resident.

"As they left the big gray ship and stepped down the gangplank where a provost marshal's detail awaited them, the prisoners carefully averted their faces from a shaft of light streaming out of a nearby shed," the paper said. "They walked with bowed heads the length of the dock under the curious scrutiny of American Army and Navy men, most of whom were seeing their actual enemy for the first time."

Morris Ad Based on Scientific Research

Philip Morris & Co. has filed an answer to the complaint issued by the Federal Trade Commission in which it denies the pertinent allegations of the complaint and sets forth that such complaint does not correctly state the substance of the claims made by Philip Morris & Co. for its products in its advertising and that the purported partial quotations by the Federal Trade Commission from the advertising without the full context thereof are misleading.

Philip Morris & Co. state that the cigarettes manufactured by them are different from other leading brands of cigarettes in that they contain a different hygroscopic agent; that the use of this hygroscopic agent renders the smoke of Philip Morris cigarettes less irritating; that this difference is established by scientific research which Philip Morris & Co. believes is authentic and conclusive; and that the results of such research have been truthfully and appropriately advertised.

Also that more than six (6) years prior to the filing of the present complaint, viz., in June of 1936, representatives of Philip Morris & Co. attended a hearing before a Special Board of Investigation of the Federal Trade Commission. At this conference copies of Philip Morris & Co.'s advertising of various kinds were considered and discussed, and representatives of Philip Morris & Co. directed attention to the several scientific reports of investigations relative to the irritating effect of tobacco smoke, and presented particularly the conclusions of its investigators. After a complete discussion at that time, the conference adjourned with the understanding that if the Federal Trade Commission found any basis for complaint, Philip Morris & Co. could anticipate reasonably prompt notice of the commission's views. Since the date of this conference Philip Morris & Co.'s advertising has been based upon the above mentioned scientific research.

Crime Never Pays

Prineville, Ore.—Burglarizing in Prineville is a discouraging business.

Police reported one prowler spent half the night breaking into three business houses.

His total haul: $2.

Just take a gander at *our* bliss—
Our kind of marriage just can't miss!
What's sauce for me is sauce for her—
We're Happy Blending experts, sir!

So we can give the inside story
On CALVERT Whiskey's mellow glory—
Where happy virtues meet and mate
To make a drink you'll celebrate!

You see, some whiskey traits don't match;
Instead they clash—and that's the catch.
So CALVERT scraps the scrappers, *quick*—
And blends *just* qualities that click!

Hence CALVERT'S mild and smooth as honey—
The finest blending for your money!
And only CALVERT'S made like this—
So try it—it's *too good to miss!*

Calvert Distillers Corp., New York City
BLENDED WHISKEY Calvert "Reserve": 86.8 Proof—65% Grain Neutral Spirits
Calvert "Special": 86.8 Proof—72½% Grain Neutral Spirits.

DeWitt MACKENZIE returns to the WAR ZONES

DeWitt Mackenzie, who has made so many trips to Europe he has lost count, is back in the war zones to write history on the spot. During the next critical weeks, the famous war analyst will cable his daily interpretative column, "The War Today" and special articles to this and hundreds of other Associated Press newspapers. It will be important reading for millions, routine assignment for Mackenzie who has been covering Europe and Europe's wars for more than 25 years. Probably no other American writer has a wider acquaintance abroad. He has traveled extensively not only in Europe but in the Orient and in the Western Hemisphere reporting the world's big news.

The first time Mackenzie went to Europe in 1916 he found himself mistaken for a Sinn Feiner and barely escaped execution during Ireland's Bloody Easter Week Rebellion. He served with British Headquarters in France in the last war, saw fighting in Egypt, covered the British occupation of the Rhine and spent months in India. He reported the Versailles Peace Conference and was on hand at Munich and when Hitler made triumphal entry into Sudetenland. Mackenzie was chief of the foreign service of The Associated Press when he began his foreign affairs column in 1936. His audience at home and abroad has grown to the greatest of any daily newspaper columnist. And Mackenzie, always a good reporter, still is on the move!

The Kingston Daily Freeman
A MEMBER OF THE ASSOCIATED PRESS

How Does Flying Fortress Get Back? Here's One Tale Nazis Have Reason to Recall

By WES GALLAGHER

With the United States Flying Fortress Command, somewhere in England, Oct. 5 (AP)—The stirring story of one of the most remarkable flights of the war, the homeward journey of a flying fortress all but shot to pieces high over France, was unfolded today by the crew which survived the venture.

The fortress, named "Phyllis," was attacked by 40 Focke Wulf-190's during Friday's big raid on Meaulte and when Lieut. Charles Paine, 27, of Waycross, Ga., the pilot, headed home this was her plight:

Two motors were out of commission, rudder and stabilizer bore three shell holes apiece, half the controls were shot away, the landing gear was smashed, a huge hole was in one wing and there were 200 holes in the fuselage.

But the fortress fluttered back home, some of her crewmen wounded.

Lieut. Paine's crew included:

Co-pilot: Lieut. Robert Long, 25, of (501 East Fourth street,) Sweetwater, Tex.

Navigator: Lieut. John A. Thomson, 23, of (6377 Wydown avenue,) St. Louis.

Bombardier: Lieut. Stanley A. Komarek, 27, of (674 Westlarch avenue,) Muskegon, Mich.

Waist gunner: Sgt. Herbert M. Peterson, 21, of (3121 Cornell street, Des Moines.

Upper turret gunner: Sgt. Thomas J. Coburn, Jr., 22, of (93 Wesley street,) Forty Fort, Pa.

Ball turret: Sgt. Ralph L. Sheeder, 23, of Six Mile Run, Pa.

Tail gunner: Sgt. Bent Taucher, 20, of (305 I street,) Rock Springs, Wyo.

Radio gunner: Sgt. Arthur Bouthillier, 22, of (983 Tollgate road) Wescott, R. I.

Radio gunner: Sgt. Walter Purcell, 20, of Kingston, Wash.

Paine joined the squadron the night before the biggest fortress raid yet upon the continent and saw the rest of his crew for the first time when they stepped into the plane.

"We had just crossed the target when trouble started," Paine related. "I suddenly heard shouts from every quarter of the plane, 'here they come!'

"About 40 FW-190's, including some from Goering's yellow nose squadron, jumped us."

Guns Blaze Back

Attacked from all sides, the fortress guns blazed back. Bouthillier's oxygen mask broke away from his face and he slipped to the floor unconscious. Purcell leaped to take his place at the gun, which jammed, but by the time he got it clear a cannon shell cut his oxygen tube and he too became unconscious.

Then two cannon shells knocked a motor out and the fortress began losing altitude.

"I started a long glide to save the lives of the radio men, as we were too high to go without oxygen," Paine said.

At this point an anti-aircraft shell ripped a hole in the wing and the rudder and stabilizer were damaged.

"I was so busy shooting at those German fighters coming up at us that I didn't notice anything," Taucher said. When he landed he found bullet holes three inches from his head and between his legs.

Another burst of cannon fire inside the fortress knocked out some controls and Paine said the craft almost went out of control.

"The ship's nose wouldn't go down," he said. "We had to stand up in our seats and push forward with all our might. Then the ship slowly nosed down."

Near the coast, an anti-aircraft shell hit the plane and a cannon shell from a German fighter scored a direct hit on the upper turret, cutting Coburn's head badly. Blinded by blood, Coburn kept firing back until he fell unconscious between the two pilots.

A second motor went out over the channel and Sheeder was wounded slightly by a shell which hit the ball turret. Peterson also was wounded but continued the battle.

Finally the Germans gave up the chase in mid-channel and Paine made for the nearest airfield, scarcely a third of the size required for a fortress to land on.

Paine saw a larger field and made for it, coming down in a belly-landing.

Except for Coburn, who is in the hospital, the rest of the crew returned to duty today.

Railway traffic in Italy continues to decline and civilians have been directed to limit the essential needs, says the Department of Commerce.

Home on Leave

JOHN BERINATO

John Berinato of 569 Broadway, who is a sailor and has seen more than a little action in the Pacific, it was learned today. Berinato, who joined the navy a year ago last June immediately after graduating from Kingston High School, is a seaman, first class, but beyond that he is not allowed to state his duties aboard ship, nor does the government allow him to give out anything specific as to the action he has seen at sea.

KRUMVILLE

Krumville, Oct. 6—Mr. and Mrs. Claude Barringer of Wawarsing spent the week-end at the home of Mrs. Barringer's parents, Mr. and Mrs. George Wager.

The entertainment of the Classis of Ulster at the Lyonsville Church marks the fourth time they have met at the Lyonsville Church and it was over 20 years ago that they met there the last time.

Sunday callers at the parsonage were Jacob Barley and his daughter, Miss Mildred Barley, of Lyonsville.

The local school will close Friday afternoon this week and will not open until Tuesday morning of next week instead of Monday morning.

Helen Hahn, who was ill last week, is able to attend school this week.

Raymond Davis has recently passed his test and takes up his new duties as guard for the New York City Water Works Tuesday morning of this week.

Callers at the home of Mr. and Mrs. Glenford Davis last Sunday evening were Mr. and Mrs. Walter Shultz of Atwood.

Mrs. John Marshall, who has been ill for several weeks, is improving in health.

Week-end guests of Mr. and Mrs. Kurt Hahn were Mr. Hahn's brother and family, Mr. and Mrs. G. Hahn and their son of Long Island.

Church school will met next Sunday morning at 10 o'clock.

Morning divine worship service will be held at 11 o'clock with sermon by the pastor. The subject of the sermon will be "Fellowship With God." Subject of sermon for the children will be "Message From a Postage Stamp."

Next week Friday will be held the all-day meeting of the Ladies' Aid Society at the home of Mrs. Loren Hover. All members and ladies of the community are invited.

DESTINATION

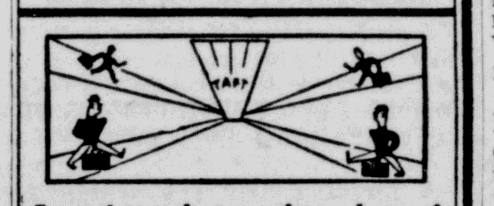

Experienced travelers bound for The Taft know they are headed for welcome economy!

2000 ROOMS, BATH AND RADIO FROM $2.50

HOTEL TAFT ALFRED LEWIS, MGR.

7th AVE. AT 50th ST. NEW YORK
TIMES SQUARE AT RADIO CITY
BING & BING MANAGEMENT

Catskill Firemen Will Be Under Federal Regulation

Tuesday evening members of the Catskill fire department will be sworn into federal service, according to Fire Chief Henry F. Place of that village. The procedure, the chief explains, is part of a move to bring all civilian protection units under federal jurisdiction for a more efficient operation in the event of future emergencies.

Fire Chief Joseph L. Murphy of the Kingston fire department, said today he had received no word to take similar action in Kingston, but he would not be surprised if such action was taken later.

Swearing in of members of Osborn Hose Co., and Hose One will take place Tuesday in Catskill at their regular meetings, while members of Citizens Hose Co. of the village will be sworn in at their meeting on October 12.

Police Chief Dies

Cohoes, N. Y., Oct. 5 (AP)—Police Chief M. Leo Fitzerald, 38, died today of injuries received Saturday night when a police car in which he and two patrolmen were riding skidded and hit a pole.

Pennies For Your Daily Paper Buy News Costing Millions

Wide World Features

American daily newspapers spend a total of almost $50,000,000 annually to bring the latest news from all parts of the earth to your doorstep every day—news which comes to you at the cost of a few pennies.

According to a recent survey, the expense of gathering and preparing news for publication—editors' and reporters' salaries, charges for transmitting news by cable, wire and radio—approximates $97,500,000 a year.

Daily newspapers consume paper and ink at the rate of $225,000,000. The bill for light, heat, repairs to equipment, etc., runs to another $15,000,000.

It costs publishers $100,000,000 to get subscribers and deliver newspapers to readers, but from sales they get a total of $375,000,000. Advertising brings in $550,000,000 a year at an expense of $75,000,000.

Ten per cent of the newspaper's gross income goes for taxes, it is estimated. And then there are many additional expenses, such as legal services, bad debts and special promotion.

Into land, buildings and physical equipment publishers of daily newspapers have invested about half a billion dollars.

ACKER HONORED

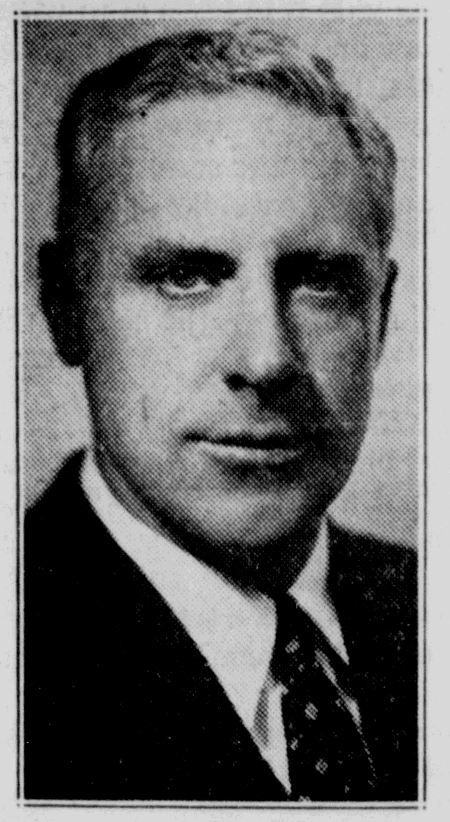

ERNEST R. ACKER

Chicago, Oct. 6—Ernest R. Acker of Poughkeepsie, president of the Central Hudson Gas & Electric Corporation, was today elected vice-president of the American Gas Association, at that organization's 24th annual convention now in session here.

Mr. Acker has been an active worker in the association for a number of years, and this honor comes to him after having served three consecutive terms as treasurer of the organization.

Local Draft Board Lists Recent Classifications

The following all have been classified in 1-A by the local draft board:

1167 Leo William Darwak
1606 John Joseph Feldman
1852 Donald John Bradley
1856 Edward Patrick Murphy
537 Clyde Sims
899 Louis George Bruhn
759 Alexander Ostrander
852 John Frank DeLuca
760 Herbert Seward Craver
813 Robert Noble Purvis
744 Hans Maylahn
742 Edward Michael Norton
640 Eugene Frank Scharp
404v John William Smothers
3 James Becker
11332 Thomas Peter Benincas
894 John Franklin Houghtaling
2309 Frank Henry King
11810 Henry Sanders
1289 Bernard Eugene Murray
1412 Elwyn Champlin Hanley
835 Willard Alfred Berryan
1062 Lawrence Edward Kain
1083 Benson V. Miller
1070 Howard Stephens
1105 Arthur Judson Neice
1351 Homer Clyde Korner
2151 John Joseph McCullough
S1544 John Patrick McCutcheon
2194 Harold E. Simms
2107 James Alfred Rapp
1709 Sidney George Lutzin
1821 Charles Frank Markle
2279 Delno Richard Ellis
2027 Peter John Nagy
2411 Warren Merritt Newkirk
1448 George Henry Dunbar
2272 John Leo Schatzel
2113 Fred Doremus Smith
2051 Ernest Coln
2088 William Chazanoff
1346 William DeWitt Mergendahl, Jr.
658 Charles Henry Witthoft

Former West Park Girl Enlists With W.A.V.E.S.

Marjorie M. Walters, 145 East 35th street, New York, daughter of Mr. and Mrs. Frank Walters of West Park, has enlisted in the WAVES and was sworn in at New York October 1. She is now an apprentice seaman and will leave Wednesday, October 7, for four months' training as a radio operator at the University of Wisconsin, Madison, Wis. Miss Walters is a graduate of Highland High School and Spencer's Business School, Kingston, and has been employed in New York city as editorial assistant for Contractors and Engineers Monthly, a trade publication in the civil engineering field.

Charles Radiola Guilty

New York, Oct. 5 (Special)—A plea of guilty was made in United States District Court here today by Charles Radiola, who was under indictment, charged with participation in a conspiracy to operate an illicit still on the Rebecca Tessler property, known as the Devine Farm, Pataukunk, and to store alcohol and other distilling materials at the Louis Gursten Farm, Spring Glen. Activities at Kerhonkson are also alleged. Judge John Bright, who received the plea, set October 19 as the date for sentence.

Girl's Body Is Found

New Brunswick, N. J., Oct. 5 (AP)—The nude, battered body of an unidentified 20-year-old girl was found today in a yard behind the Opera House Theatre. Police Chief Frank W. Masterson said the girl had been murdered and her body probably had been thrown into the yard late last night from a second-floor stockroom in the theatre. He said there was evidence of a struggle in the women's rest room. A negro was detained as a suspect.

400 Flee Homes

Rocheport, Mo., Oct. 5 (AP)—Fearful of a blast from explosive laden cars of a derailed and burning Missouri-Kansas-Texas freight train, all 400 residents of Rocheport fled their homes today. Several cars still were burning hours after the wreck. Whether any of the actual burning cars contained explosives was not immediately learned. Many of the residents fled in their night clothing, most of them going to a highway a mile away.

A large crop of Valencia raisins in Spain came on the market just as the old crop was exhausted.

Daniel Boone was a wagoner, blacksmith, a hunter and trapper.

Flashes of Life Sketched in Brief

(By The Associated Press)

Jackpot

New York—Sam Patt's idea worked about $800 worth. Then the authorities stepped in.

Between jobs, he received home relief and unemployment insurance and registered for social security under his name and his brother's.

Officials said he's get a job under his brother's name while drawing relief checks under his own, then leave the job and apply for unemployment insurance under the brother's name to protect his home relief standing.

He pleaded guilty to charges of grand larceny and violation of the New York state labor law.

Scrap

Fort Wayne, Ind.—You've heard some folks say, "I'd give my right arm for that?"

Well, John Klingberger of Fort Wayne is actually giving his right leg to help whip Hitler, Hirohito and Co.

Don't be alarmed, the leg is duraluminum and a spare one at that. He lost a leg when a railroad engine ran over him in 1938.

Reversal

Albany, N. Y. — Twenty-five years ago, Eugene V. O'Sullivan was rejected for armed service because of a slight visual defect.

Now, at 44, he's one of the proudest men at Camp Upton—OK'd by the same doctor who rejected him in 1917.

Signals Changed

Los Angeles—Monday morning quarterbacks who scribble on the restaurant tablecloths as they diagram the play that would have win may have to quit second-guessing —or start carrying slates.

Southern California restaurant association members are discarding tablecloths because of a linen shortage.

Close Quarters

Portland, Ore.—An unidentified apartment dweller told police there is a limit to everything—including the space in a one-room apartment.

Five persons lived there already. The police were consulted when papa and mama-in-law moved in, too.

War Stamp Graduate

Gering, Neb.—Jerry Kailey, 9, has taken on a man's sized job—so he's no longer fiddling around with war stamps. He is buying bonds.

He is one of the 3,000 youngsters who have gone to work in the North Platte valley potato fields during a labor shortage.

He has averaged $6 a day with his 100 bushels.

A few cents go for lolly pops and other necessities. The rest goes into bonds.

The Nazis are putting pagan symbols on new Dutch coins instead of the old inscription, God Be With Us.

Downtown Baptist Church To Hold Business Meeting

The membership of Wurts Street Baptist Church will hold a special business meeting Thursday evening of this week at 7:30 o'clock in the chapel on Wurts street for the purpose of acting upon the resignation of their pastor, the Rev. John A. Wright, who has already taken up his duties with the Baldwin Locomotive Works in Schenectady for the duration of the war.

The official board of the church hopes to see a large representation of the church membership present at this meeting so that steps may be taken to fill the vacancy as soon as possible, and to this end, it is expected, that a pulpit committee will be appointed to secure candidates. On next Sunday morning, the Rev. R. P. Ingersoll, a former pastor of the Wurts Street Church, will be guest preacher and no doubt many of his old friends will be anxious to greet him. The Rev. Mr. Ingersoll is pastor of the First Baptist Church in Rhinebeck.

HEAR

FREE HOME TRIAL ASSURES SATISFACTION

Trial is proof! Your own personal use of a hearing aid, *in your own home*, is the best proof of results!

First we test your hearing. Then we select, prepare, and adjust the hearing aid that is *best for you*.

Try it—at home or any where else—without obligation! Enjoy all the wonderful benefits of this final development of BELL TELEPHONE LABORATORIES.

Western Electric HEARING AIDS
PRODUCT OF BELL TELEPHONE LABORATORIES RESEARCH

W. G. G. BENWAY
90 STATE ST., ALBANY, N. Y.
Room 1207 Phone 4-1812
National Savings Bank Bldg.

Send FREE book. Explain FREE test.

Name

Address

NOTICE

August Charge Accounts are DUE the 10th of THIS MONTH

If you need MONEY to pay, read about this NEW QUICKER LOAN Service for Busy People.

SAVES TIME AND TRANSPORTATION 1 TRIP Signature LOANS

F. G. Nehring, Mgr.

ONE TRIP SIGNATURE LOANS

Save time, trouble and transportation by using our One Trip Loan service. Secure $10 to $250 or more to pay charge accounts, bills and for expenses. Telephone now! Tell us the amount you want. We'll make all arrangements to complete the loan when you come in. No second trip necessary. Only your signature required—only you need know. Payments arranged to fit your budget.

Protect your credit! Don't neglect to pay August charge accounts by the 10th of this month. If you do, your account will be in default.

Capital FINANCE CORPORATION

39 JOHN ST.
2nd Floor. Phone 947

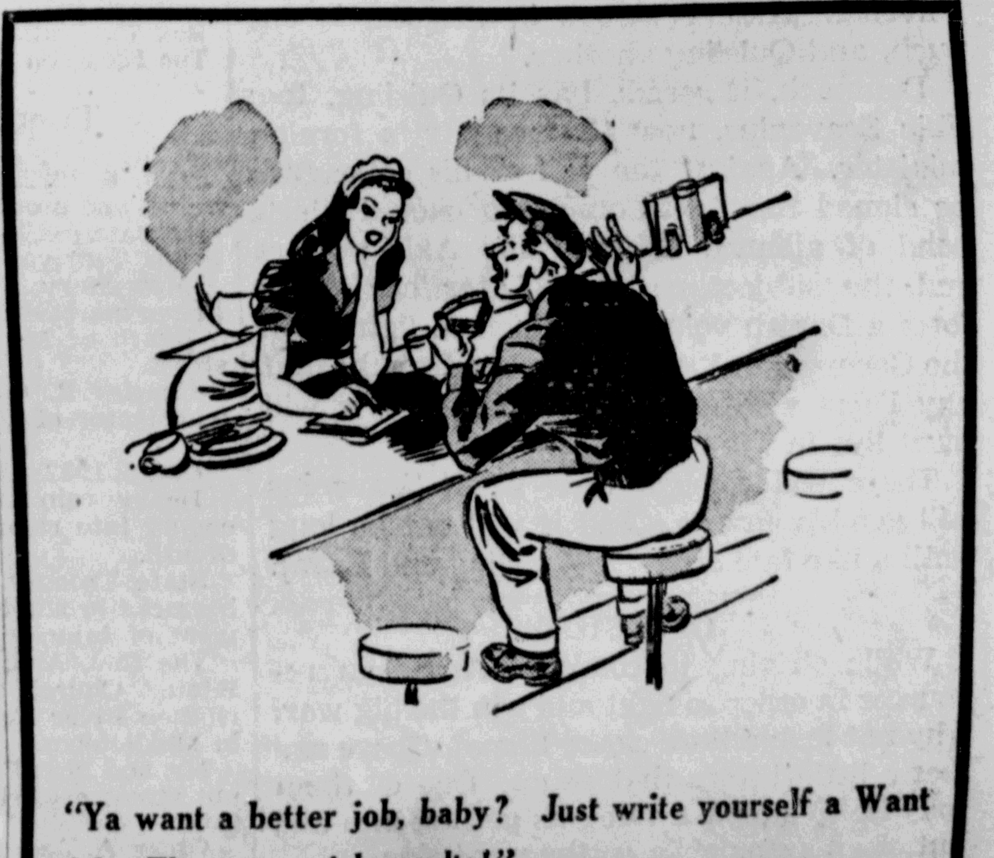

"Ya want a better job, baby? Just write yourself a Want Ad. They get quick results!"

MacArthur's Bombers Smash Fierce Jap Opposition to Raid Targets

Somewhere in New Guinea, Oct. 6 (AP).—Bombers of Gen. Douglas MacArthur's command smashed through savage Japanese opposition yesterday to pound Rabaul, New Britain, and Japanese ships at sea.

United States flying fortresses bombed airdromes and other installations at New Britain and fought their way home through Japanese zero fighters for 50 minutes.

Medium bombers, also manned by United States pilots, met similar resistance near Buna, the Papanese supply port in New Guinea, but the bombers attacked two Japanese destroyers and a large transport.

Capt. Boris Subko of Kearney, N. J., pilot of one of the planes raiding Rabaul, said he flew over a solid overcast trying to locate the target.

"I waited around until daylight and then dropped the bombs, but we couldn't see the results," Capt. Subko said. "We didn't have any zero reception, but he got lots of ack-ack."

Lieut. Frederick Wesche of Roselle, N. J., said his ship was attacked by 15 bombers two minutes after bombs were released over the Rabaul airdrome. Sergt. Albert Kennedy of Philadelphia, turret gunner, said he poured heavy caliber machinegun fire into one zero.

"He made a pass on my left, but I followed him in my sights and then let go," Kennedy said. "I gave him just a short burst of about a hundred rounds from each gun, which was short enough to send that guy spinning with smoke pouring from his engines."

Corp. Donald Raher of Indiana, Penna., turret gunner in the same ship, shot a zero which came in over the left wing.

"That plane was the closest I've ever seen in the air," Corp. Raher said. "It flew in between a group of five fortresses, but the bursts got him and he went away smoking, nose downwards.

The polot paid tribute to Bombadier Bernald Anderson of Salt Lake City, who was wounded slightly. Anderson, he said, kept firing his machineguns despite his wound and saw tracers going through the zero.

Major John Rouse of Rochester, N. Y., brought in a slightly damaged fortress after a 30-minute running fight with six Japanese zeros.

Price Says Press Has Grave Burden

Publishers Said to Have Kept Public Faith

New Brunswick, N. J., Oct. 6 (AP)—"It is an awful responsibility that lies on our press today," newspaper publishers were told last night by Byron Price, director of censorship, who praised them for keeping faith with the American people during trying war conditions.

"We may be thankful that the American press remains strong enough to serve valiantly and to good purpose, having suffered neither the crushing oppression of despotism on the one hand nor first-hand exposure to enemy bombs on the other," Price said in an address before the New Jersey Press Association at the start of National Newspaper week.

He said that "the public will applaud overwhelmingly what their newspapers did" in withholding the news of President Roosevelt's recent cross-country trip until after his return to Washington.

He urged individuals likewise to refrain from circulating information which might prove valuable to the enemy.

"No good American, wondering why certain news does not appear in the newspapers, will fill the gap by loose and self-important talk," Price said.

He said advertising of the President's tour "would have involved serious dangers" and added that the hazards of Prime Minister Churchill's recent trip to Russia and the Near East" were increased immeasurably because his route was eagerly reported day by day by the Berlin radio."

Area Still Stays Damp As Other Rains Arrive

There was a total precipitation of .66 of an inch of rain in the intermittent showers that started falling in Kingston on Sunday evening and continued yesterday and early this morning, according to the records in the city engineer's office.

The heaviest rainfall was shortly after 9 o'clock last night when .62 of an inch fell in Kingston.

Milder temperatures prevailed in Kingston Monday with a low reading of 56 degrees that morning, and a high of 70 degrees that afternoon.

Another shower broke over Kingston shortly before 10 o'clock this morning.

Corporal Mary Lennie, W. A. A. F., in charge of the balloon barrage crew who experienced fires during an air raid, is the pride of Edinburgh, Scotland.

OLIVE BRIDGE

Olive Bridge, Oct. 6—A number of the young people from this place are attending the Youth Fellowship Institute. Last week's meeting was held in the West Hurley Church.

Mrs. Violet Dedrick is receiving callers after her long siege of illness.

Mrs. Cady is spending some time with her son, the Rev. Merton S. Cady, at the parsonage at Olive Bridge.

Miss Florence Davis, who is employed in Bridgeport, Conn., spent the week-end with her mother and sister.

Mrs. Katie Oakley, who was bitten in the arm by a dog on Acorn Hill and who has been staying with her daughters in Poughkeepsie for some time, returned home last Tuesday. Her arm is healing nicely.

Mrs. John Marshall, who underwent a serious operation at the Benedictine Hospital, is at home and able to see a few callers each day.

Miss Ruth Gordon, who is employed in New York, was a week-end visitor at her home in Brown's Station.

Mrs. Alonzo Davis is ill at her home.

Mrs. Hazel Osborn, who is employed in Brooklyn, enjoyed the week-end with her parents and daughter, Mr. and Mrs. Lester B. Davis and Mary.

Mrs. Anna and Mrs. Carrie Davis spent several days the past week in Brooklyn visiting their daughters, Mrs. Glenn Marlatt and Mrs. Andrew Crichton.

A regular meeting of the Official Board at the parsonage was held Monday evening at 8 o'clock.

The weekly prayer meeting will be held at the home of Mrs. LeRoy Davis Wednesday evening at 8 o'clock.

On October 4 the churches at Olive Bridge, Samsonville and The Vly observed World Communion Sunday.

The monthly meeting of the Ladies' Aid Society wil be held at the home of the Misses Ellen and Amanda Davidson Wednesday, October 7, at 2 o'clock. All ladies of the community are invited.

On Sunday morning at 10 o'clock the church school will hold its regular session, followed by the morning worship service at 11 o'clock in charge of the pastor, the Rev. Merton S. Cady.

Ceylon has established control over sugar.

Spur 5¢ THE COLA DRINK WITH CANADA DRY QUALITY

MY NATURAL RICH BROWN COLOR means finer flavor in cooking meats

AS ATTESTED BY 5 WORLD'S FAIR AWARDS

FIRE SWEEPS PROVIDENCE CHURCH

Fires, which police said were incendiary, swept the Holy Rosary Church (above) in Providence, R. I. Twenty-four hours earlier a landmark "Assembly Hall" was ruined by fire. The police announced that they were holding a 23-year-old man, a former inmate of the Exeter School for the Feeble-minded, who had confessed setting both fires.

Allen's Story, Prior to His Capture By Italians, Tells of Action With Fleet

(Continued from Page One)

in "mare nostrum" as it pleased, with little to worry about except occasional high-level bombing attacks by Italian aircraft.

But those days are gone. It's "action stations" from the moment a warship leaves port until it anchors safely again.

I try to keep my mind on just one thing: "this will make a swell story if it gets through okay—and the censor lets it go." But I frankly admit there are many times when I have prayed and made my peace with God because I just coudn't see a chance in the world of ever getting back to port alive—and neither could the officers and sailors of the ship I was aboard.

The year 1940 was my most pleasant with the British fleet, then a powerful fighting combination of four battleships, two aircraft—carriers, nearly a score of cruisers and dozens of destroyers.

The Italian warships seldom left port. So rarely, in fact, that the British coined this expression: "the British Navy likes rum. The Americans drink whiskey, but the Italians stick to port."

When they ventured forth within gun-range of British warships, they usually hit the bottom in record time. I saw half a dozen Italian destroyers and cruisers go down under the withering blasts of British guns in that year.

The daring raid on Taranto, chief base of the Italian battlefleet, on November 11, 1940, will always remain one of my most thrilling trips to sea.

The fleet splashed about for a week, almost within sight of the Italian coastline, trying to draw Mussolini's much-vaunted walships out for a showdown fight. But they refused to budge. So Admiral Sir Andrew Browne Cunningham then commander-in-chief, said, "if they won't come out, we'll go in and blast them out."

The world knows the rest of the story. Aboard the aircraft-carrier Illustrious, I saw nine torpedo-bombers skim off her broad flight deck in the moonlight, swoop into Taranto's land-locked harbor, shove their "tinfish" into three battleships and two cruisers, and safely return to the Illustrious. That, for the time being, broke the backbone of Mussolini's battlefleet.

In December of that year, Cunningham took his battlefleet into the mine-dotted waters of the Adriatic and 15-inch guns poured more than 100 tons of high-explosive shells into Il Duce's Albanian base of Valona.

1941 Brings New Phase

The year 1941 brought a new phase in warfare in the Mediterranean. It marked the advent of the Luftwaffe in force in this sea for the first time.

After Cunningham's fleet had thrown hundreds of tons of shells into Bardia and other Libyan positions, clearing the way for the British army's advance and the capture of 100,000 Axis prisoners, the men-o-war were sent westward to just off Pantelleria to pick up a convoy coming through from the western Mediterranean.

I saw an Italian destroyer which attempted to interfere with the convoy blasted to bits on the morning of January 10, and two others put to flight by British destroyers and cruisers.

By noon, a hundred Nazi Stukas were over the fleet, concentrating their attention upon the aircraft-carrier Illustrious.

That was one of the most terrifying experiences of my life. For seven solid hours, Nazi divebombers droned over the Illustrious, dropping more than 100,000 pounds of bombs. The carrier received seven direct hits of 1,250-pound bombs.

Lashing about like a wounded tiger, the Illustrious flung tens of thousands of pom-pom and 4.5 inch shells at the diving Stukas. Burning furiously and listing badly, the carrier finally made the port of Valletta, Malta, where for another week she was kept busy firing her guns at Stukas determined to sink her at all costs.

Blown by bomb blast from the admiral's bridge to the air intelligence quarters nearly thirty feet below, I prayed that afternoon. But I got out of it with a few cuts and bruises and considerable shock.

I was off to sea again on the next big trip and so on to April 23, 1941. That night, Cunningham boldly sailed into the mine-laden waters of Tripoli harbor and plastered that Barbary coast nest of Nazis and Italians with one thousand tons of high-explosives and armor-piercing shells. Tripoli's waterfront was ablaze when we sailed away.

Then the battle of Crete when the Nazi hurled millions of pounds of bombs upon the fleet, trying to destroy every warship and prevent the evacuation of 17,000 British troops from the island in May, 1941. The whole sea around Crete was turned into a great mass of geysers with hundreds of bombs crashing into the water. The Navy evacuated the soldiers, but lost four cruisers and eight destroyers under air attack.

If I needed anything after the Illustrious to convince me that a fleet must have air protection to carry out a successful operation, all doubts were dispelled after seeing warships, having exhausted their ammunition, picked off like sitting ducks by droning Stukas making their kill. There were heated demands that adequate air protection be provided to stop this slaughter of warships and personnel.

All through the summer of 1941, the fleet was busy bombing along the Libyan coast or taking a crack at knots of Vichy French resistance along the Syrian coast. We were bombed and shelled, but for me, the worst was yet to come.

In November, 1941, a U-boat fired torpedoes at the battleship Queen Elizabeth off Libya. They missed. The U-boat reversed position, came within incredibly short range and launched four torpedoes at the battleship Barham.

Queen Elizabeth Is Sunk

From the quarterdeck of the Queen Elizabeth, I saw the great man-o-war list heavily, suddenly, and then the fourth torpedo touched off her magazine, blowing her to bits. So terrific was the explosion and at such close range were the torpedoes fired that the U-boat was forced to surface, but quickly dived and got away. The death of that battleship was one of the most spectacular things I have ever seen.

Came December. We bombarded Axis gun positions East of Tobruk. Then, another trip to sea, apparently to apprehend an Axis Libya-bound convoy, but after two days at sea, we turned eastward.

I was aboard the cruiser Galatea. For seven hours, we were dive-bombed by Stukas before darkness on December 15. Just after midnight, a U-boat fired three torpedoes into the Galatea. She hurled over immediately, and disappeared in two minutes.

I went through the most agonizing moments of my life. I couldn't swim, and knew that I was going to die. I mumbled a prayer to God, rushed to the starboard side into the water, now covered with a thick scum of fuel oil.

I went under, time and again. I swallowed gallons of oil and water. I screamed. I prayed. I fought my way to the surface time after time. Forty-five minutes of this hell, and finally rescue by a destroyer. I was literally "a dead fish." Sailors pumped oil and water out of my lungs, whispered to each other, "it's no use. He's finished."

But I kept thinking, "what a swell story. I've got to live." It took months to get all the oily scum off my body and out of my lungs. But I wrote my story as soon as I landed—and I was naked as the day I was born. Then I went to bed for a week.

Since then, there have been long cruises to sea with the British warships, hunting and finding trouble, bombarding the Axis' main bases, and I've just had my fourth torpedo in six months.

A correspondent often feels so helpless when in the midst of action, because for him there is no "action station." You just stand on the bridge, watch the guns fire, the bombs drop, and feel the shells whiz over you.

But there's usually a good story. So I like it!

The dome of the national capitol is built of iron and weighs nearly 9 million pounds.

WITH YOUR MEALS

In your favorite restaurant it's smart to say "UTICA CLUB XXX Pale Ale or Pilsner Lager for mine."—Adv.

PATAUKUNK

Pataukunk, Oct. 6—Harold Rich and family of Kingston have moved to the Edgar Wilklow property at Kerhonkson Heights. Mr. Rich is assistant manager of Schwab's sawmill.

The following students in Pataukunk had an "A" average in their work for September: Christine Dowell, Emma Simpson, Jane Painter; Nancy Painter, Anne Smith, Betty DeWitt, Shirley Denman, Joyce Siegler, Jack Dowell, Chloe Dowell, Jimmie Mesceda, Joseph Dallao, Arthur Shlafrock, Paul Schloss, Otis Smith, Donald Mesceda, Beatrice Booth and Joyce Ann Quick.

Mr. and Mrs. Wilson Terwilliger called on Mr. and Mrs. Gerald Carr and family Sunday.

Adna McDonald of Napanoch took supper with Mr. and Mrs. Andrew Simpson Sunday.

Mr. and Mrs. Sheridan Bell entertained several guests Sunday evening.

Stewart DeWitt of Ellenville took supper with Mr. and Mrs. Andrew Simpson Sunday.

Mr. and Mrs. Jacob Gieger of New York spent the week-end with the latter's sister and family, Mr. and Mrs. Otto Nordman. On Sunday they motored to Stamford, where they visited other relatives.

Mr. and Mrs. George Coddington of Accord spent Sunday evening at the home of Mr. and Mrs. Andrew Simpson.

Gloria Visconte, daughter of Mr. and Mrs. R. J. Visconte, matriculated at the Ohio University at Athens, O. She was accompanied to her destination by her mother, who has since returned to her home here.

Mrs. Laura Simpson and Mrs. Mary Simpson were in Kingston on business Saturday of this past week.

Mr. and Mrs. Frederick Fritchler and family have moved in the house recently vacated by Mr. and Mrs. Pierce Moore. The property is the old Van Etten Homestead.

Mrs. Mervin Deyo, who has been spending the past week with her brother and his wife, Mr. and Mrs. Kenneth Mitchell, at Highland, returned home on Saturday. Mr. and Mrs. Mitchell spent the week-end with relatives in this place and at Napanoch.

Levi Terwilliger made a business trip to Cornwall on the Hudson over the week-end.

Jean Denman and daughter, Shirley, spent the week-end at their home in Napanoch.

Geraldine Walter, who is affiliated with Karl's Beauty Salon at Ellenville was a week-end guest of her parents, Mr. and Mrs. Gerald Carr.

Grace Quick was a Wednesday caller at the Fritchler home.

Mr. and Mrs. Gerald Carr and grandson, Rex Walter, were Friday evening guests of Mr. and Mrs. Wilson Terwilliger at Mombaccus.

Mr. and Mrs. Charles Stoekler and daughter, Brenda, and Mr. and Mrs. James Coddington, who have been spending a few days at their respective homes here, left Thursday for New Hackensack, where the men have employment at an airport which is now under construction.

Mervin Deyo has duly appointed Mrs. Frederick Fritchler as the new tax collector. She is now receiving the school taxes at her residence at one per cent.

Mr. and Mrs. "Pat" Van Vliet and family entertained out-of-town guests Sunday evening.

The scrap salvage campaign is in full swing in the school district as in every other school. The official scrap pile is at the schoolhouse and everyone who has scrap, but who is not solicited in any way, are urged to bring this scrap to the local school.

Jerry Quick has been ill for some time, but is able to be around again.

Mrs. Andrew Simpson spent Saturday in Kingston.

HIGHLAND

Conference Held

Highland, Oct. 6—Reports on a recent conference held at Middletown were given Friday afternoon at the meeting of the Women's Society for Christian Service held with Mrs. August Gersch. Mrs. Leon Burnett presided in the absence of the president, Mrs. C. L. DuBois. Mrs. Fred Wilsey reported on the missionary speaker, Dr. Gaither R. Warfield from Poland; also on Mrs. Frank McClure; Mrs. Jacob Schuhe on Dr. Allen E. Claxton of the Broadway Temple; Mrs. J. R. Melius sent her report on Alvah Rowell, conference lay head.

Mrs. MacCormac led the program of devotionals on the subject "One Great Fellowship of Love." Mrs. Byron Bennett and Mrs. Walter Constable will constitute the greeting committee on Sundays during October and Mrs. Luther Filkins and Mrs. Jacob Schuttle form the flower committee for the month.

Attending the meeting were: Mrs. Burnett, Mrs. Byron Bennett, Mrs. James Callahan, Mrs. Luther Filkins, Mrs. Walter Constable, Mrs. D. H. Kurtz, Mrs. MacCormac, Mrs. Elmer Fisher, Mrs. Albert Martin, Mrs. Charles Merle, Mrs. Lorin Osterhoudt, Misses Daisy Perkins, Ada Van Nostrand Elizabeth Rhodes, Mrs. Edward Rhodes, Mrs. William Russell, Mrs. James Swift, Mrs. John F. Wadlin, Mrs. Fred Wilsey and one new member, Mrs. Merrill Lewis. The hostesses for the afternoon with Mrs. Gersch were Mrs. Fisher, Mrs. Kurtz, Mrs. LeGrand Haviland, Sr., Mrs. Charles DuBois.

Village Notes

Highland, Oct. 6 (AP) — Mrs. James R. Swift will be hostess to the meeting of the W. C. T. U., Thursday afternoon. Reports of the day's convention held in Kingston will be given by those who attended. The program is arranged by Mrs. S. A. MacCormac.

Mrs. Fred Lewis Vail is hostess Saturday afternoon to the meeting of the U. D. Society.

Taking part in the Ulster County convention of the W. C. T. U., in the Clinton Avenue Methodist Church Wednesday will be Mrs. Moses Teas on the L. T. L., as she is county director; Mrs. S A. MacCormac reports on Sunday school work; Mrs. J. R. Melius for Missions and Mrs. J. R. Swift is county treasurer. The delegates are; Mrs. Melius, Mrs. Rachel Rowley, Mrs. Charles Lockwood with Miss Ada VanNostrand, Mrs. MacCormac and Mrs. W. D. Corwin as alternates. These were appointed at the meeting in September.

Miss Amy Ballagh of Baldwin, L. I., was an over-Sunday guest of Mr. and Mrs. Arthur Poelma.

Mr. and Mrs. Luther Filkins entertained a few friends Saturday evening in celebration of their 20th wedding anniversary.

The 55th wedding anniversary of Mr. and Mrs. J. William Feeter occurred Sunday and with Mr. and Mrs. G. H. Mackey, they were guests of Mr. and Mrs. Percy Schoonmaker at Red Oak Mills. Mr. and Mrs. Feeter were married in the Presbyterian Church and the ceremony was performed by the late Rev. Duncan C. Niven, who was pastor of the church at that time.

Mrs. Fred Lewis Vail was the guest of Miss Marian Candee in Poughkeepsie Sunday.

Bordon Upright returned to Hartford, Conn., Monday. He was called here for examination before the examining board at New Paltz Saturday.

Mr. and Mrs. Harry B. Colant, with Albert I. Bingham of Poughkeepsie were at the former's camp at Lake Katrine over the week-end.

James Roberts returns to Newport, R. I., Wednesday after a furlough at his home here. He will then be placed on a boat for training.

Mr. and Mrs. Philip Maroldt of Peekskill with Mr. and Mrs. Ralph Norris of White Plains were over-Sunday guests of Mrs. Anna Maroldt.

Danes Reject Demand

London, Oct. 5 (AP)—A demand by Adolf Hitler that Denmark agree to her "voluntary incorporation" into a bloc of model states as a showpiece of the Nazi new order has been rejected by the little monarchy, the Free Danish Council here reported today. The demand was said to have been accompanied by a threat that the Gestapo would run Denmark if it were refused.

Fireproof Materials For Roofing, Explained

The slogan of Fire Prevention Week this year, "Today Every Fire Helps Hitler," adds one more big reason to the many previous reasons for insisting upon fireproof or fire-resistant building materials, according to M. Reina, local Flintkote franchise roofer.

In discussing Fire Prevention Week, Mr. Reina called attention to the fact that this year the Office of Civilian Defense is taking an active part in its observance. An O. C. D. publication on this subject says.

Fire is an active ally of the Axis. Every fire is a reversal for the United Nations. There can be no insurance for the Nation against the losses of time and irreplaceable materials resulting from fire."

"It may be hard to connect the burning of a cottage on a side street with the Nation's war effort," said Mr. Reina, "but to repair the damage caused by that fire, materials and labor possibly needed by the Army or the Navy must be used. Fire prevention is always important but in a nation at war, it becomes more important than ever."

"When roofs or sidewalls are repaired, fire-resistant or fireproof materials should always be used," continued Mr. Reina. "According to O. C. D. figures, the third and fourth most common causes of destruction by fire are fires originating outside the house and sparks on roofs that will burn. During the last ten years these two causes have been responsible for 623,692 fires for a loss of $226,768,547.

"Fire-resistant asphalt shingles and fireproof asphalt-cement sidings prevent many home fires because sparks and flying brands cannot penetrate them. Large manufacturers like the Flintkote Company whose shingles and sidings we recommend and sell, have spent a great deal of time and money to develop fire-safe materials for the American home."

Mr. Reina pointed out that essential repairs and maintenance of homes can be made without special government permission.

Palestine diamond cutting booms.

Bennett Gives His First Blast At 'Opposition'

Watertown, N. Y., Oct. 6 (AP)—Challenging the "opposition"—he did not mention the Republican party by name—on what he called its lack of a program to develop the state's water power, Democrat John J. Bennett, Jr., last night made the first major speech in his campaign for the New York governorship.

The Attorney General urged that an immediate start be made on the St. Lawrence power project.

He declared the Democratic party was the only major party which pledges in its platform the development for the public good of the state's water power resources, and said:

"The record of the opposition for over 35 years in this state is a record of resistance to the development of our great water power resources for the benefit of all the people."

While Bennett addressed more than 300 party supporters here at a dinner, Thomas E. Dewey, Republican gubernatorial nominee, speaking from New York in a state-wide radio broadcast to Republican Women's Clubs, warned that the power of government would remain with the people "only if they use it."

He urged voters to demonstrate in the Nov. 3 election "that democracy still is vital, that the two party system is alive."

Both candidates urged fullest cooperation with the nation's war efforts.

Dewey cited the need, not only of preserving democracy on the fighting fronts, but on the home front as well.

Hitler, he said, recently "boasted that our mobilization for war marks the end of democracy throughout the world. To that challenge the American people will give many answers. One of the mightiest of these answers will be on Registration and Election Days this year.

"It is for us x x x to declare our faith in democracy by taking the time to register and vote."

Held as Minor

Marion Dunham, 17, of Accord, who had been picked up by the Newburgh police and was being held in Goshen jail, was brought to the Ulster county jail Monday night and held for a hearing before County Judge J. E. Conway. She is charged with being a wayward minor.

What Congress Is Doing Today

(By The Associated Press)

Senate

Begins consideration of new tax bill.

Small business committee continues hearings on problems of war-distressed little business men.

Interstate commerce subcommittee opens hearings on W. P. B. requisitioning of railroad branch lines.

Foreign relations subcommittee continues hearings on proposal to transfer U. S. real estate holdings in Panama to Panamanian Republic under treaty agreements.

House

Faces record vote on bill to exempt teachers and country editors from Hatch Act.

Agriculture committee inquires into rubber situation.

Yesterday

Senate

Received tax bill from finance committee.

House

Debated Hatch Act amendments.

Twenty-one Jurors Seeked To Be Excused From Duty

Out of a panel of 36 jurors drawn to serve in county court for the October trial term, 21 sought Monday to be excused from service. County Judge Conway, however, excused 12 of the jurors and the balance of the panel remained. A civil calender was made up for Monday, October 19, with the following cases moved: 27, 49, 55, 56, 62, 65, 66, 68, 70, 71, 72, and 73.

This civil calender will not be taken up until after the criminal work scheduled for next week is taken care of. Judge Conway adjourned court until next Tuesday, October 12, at 10 a. m. when criminal matters will be moved by District Attorney Haver.

Men, Women Over 40 Don't Be Weak, Old

Feel Peppy, New, Years Younger

Take Ostrex. Contains general tonics stimulants often needed after 40—by bodies lacking iron, calcium phosphate and Vitamin B1. A 73-year-old doctor writes: "It did so much for patients, I took it myself. Results were fine." Special introductory size Ostrex Tonic Tablets costs only 35c. Start feeling peppier and years younger, this very day. At all good drug stores everywhere—in Kingston, at United Cut Rate.—Adv.

A matter of pride

You're going to paint NOW—to be on the safe side, and because of favorable drying conditions, absence of bugs, etc. (Frost is no disadvantage because eaves and ledges protect painted surfaces from the moisture which always falls straight downward).

As a matter of PRIDE you'll want to use MOORWHITE PRIMER (notice that all professional painters do!) to prevent fading, spotting, early chalking of finish coat.

Top it off with MOORE'S HOUSE PAINT, a pure linseed oil paint that stands up beautifully under the ravages of time and wear, and you'll be proud for years!

Moorwhite Primer used with Moore's House Paint gives you a 3-coat job in two! They're economical! Each, $3.25 gal. (Full house lots, $3.15.)

Herzog's

The American way

Ted has been inducted—his Mary has gone to live with the Smith's. The Smith's, like other families re-grouping for the duration, are going to redecorate. It's nice to fix up the house a bit—make it more hospitable and cozy.

They're going to do it INEXPENSIVELY with WALLPAPER.

Herzog's Wallpapers, especially those in the popular Soft Rose and Soft Peach shades, excel in bringing Charm, Dignity and a Feeling of Comfort into the home!

Herzog's

The Kingston Daily Freeman

By carrier: 24 cents per week
By carrier per year in advance $11.00
By mail per year Outside Ulster County 10.00
By mail in Ulster County per year, $8.00; six months, $4.50; three months, $2.50; one month, $1

Entered as Second Class Matter at the Post Office at Kingston, N. Y.

Jay E. Klock
Editor and Publisher—1891-1938

Published by Freeman Publishing Company, Freeman Square, Kingston, N. Y. Lucia de L. Klock, President; Frederick Hoffman, Vice President; Harry du Bois Frey, Secretary and Treasurer. Address Freeman Square, Kingston, N. Y.

Member of The Associated Press

The Associated Press is exclusively entitled to the use for republication of all news dispatches credited to it or not otherwise credited in this paper and also the local news published herein.
All rights of republication of special dispatches herein are also reserved.

Member American Newspaper Publishers' Association.
Member Audit Bureau of Circulations.
Member New York State Publishers' Association.
Member New York Associated Dailies.
Official Paper of Kingston City.
Official Paper of Ulster County.

Please address all communications and make all money orders and checks payable to Freeman Publishing Company, Freeman Square.

Telephone Calls

New York Telephone—Main Office. Downtown, 2200. Uptown Office, 832.

National Representative
Burke, Kuipers & Mahoney, Inc.
New York Office ....420 Lexington Avenue
Chicago Office ....203 N. Wabash Avenue
Atlanta Office ....1220 Rhodes-Haverty Building
Dallas Office ....807 Southwestern Life Building
Oklahoma City ....558 First National Building

KINGSTON, NEW YORK, OCTOBER 6, 1942.

JURIES, NEW STYLE

Outside of the army and war industries, a man is going to be a rare and wonderful object. Everywhere women, and men nowhere.

Even juries are getting that way. Time was when a woman on a jury was something to make all bystanders turn and stare. Even now there are some states which have made no provision for them to serve. But in states which do admit them, they are swarming in and the men are disappearing.

One large city now reports that the average jury contains nine women and three men. The sexes are drawn in equal numbers out of the jury wheel, but most of the men, being engaged in one form or another of war work, are excused.

The trend is likely to continue. The most that the jury commission expects is that there will always be a "sprinkling" of retired men on jury panels. But not more than that.

The judges who have to deal with them praise the conscientiousness of the women jurors. This praise is no doubt well deserved, though a cynic might remark that even the judges are well aware that women vote.

Be that as it may, one thing is certain. The days are over when a beautiful blonde killer could appear for trial and receive from the admiring men on the jury a resounding verdict of "Not Guilty!" Henceforth homicidal blondes had better keep out of court.

SPANKING THE PRESS

Papa Roosevelt, after his turn around the country, came back to Washington in a spanking mood. It was a great and glorious land, whose people were doing a wonderful job of war production and cooperation with the government — everywhere except in Washington. Evidently he didn't like Congress any more than when he went away, and he wasn't very well satisfied even with his own official family. And he still seemed to be annoyed by the press, in spite of the fidelity with which it had kept so silent about his trip that the public mostly knew nothing about it.

Well, there are plenty of things, no doubt, weighing on the presidential mind. He is carrying an immense burden for his country and the world, and on the whole carrying it well. But many newspaper people, at Washington and around the country, feel that the burden would be eased if the President could recognize the good intentions of the press and its general eagerness for patriotic cooperation.

The President has generously praised the industrial war contribution. Do the American press and its representatives merit less praise? They too are carrying a big burden and trying to do a good job. It is hard for both government and press when there is disharmony between them.

DENMARK'S QUISLING

Turn over an old log, and insects scamper forth whose existence has never been suspected. The German occupation of Europe is doing just that, showing the world toadies and traitors whose names were hardly known in their own countries, much less outside. Pavelich, Hitler's stooge in Croatia, is one such, and Quisling another.

Denmark, it seems, has its Quisling, too: Eric Scavenius, now that country's foreign minister. Against the will of his colleagues he signed the Anti-Comintern pact, Hitler's bond of alliance between the Axis powers and the subject nations. Later he helped form a Danish volunteer legion to fight with the Germans in Russia. He says frankly that any Dane who does not do Germany's will must live in the moon.

There will come a time when Scavenius will get his deserts. And it will not be long until a like fate comes to Quisling and Laval.

OFF SIDE

While striving to conserve American resources in order to fight and win the big war, why not look a little closer home? There are many little things that count. One of them may be so simple a thing as getting into and out of an automobile on the right side.

More and more motorists are seen, when stopping at the curb or roadside, dumbly climbing out on the left, often without looking backward. They do it in town even when the street is narrow and there is a car parked on the opposite side, leaving barely room to squeeze through. It is only by the grace of God and the patience of more sensible drivers that there is not a daily casualty list of such offenders.

It should be learned all over again that in getting on or off a car the right side is the right side.

WE SINK 'EM TOO

We hear about our own losses by submarine, but we do not always realize what the other fellow has suffered. Since June 1, 60,000 tons of Mediterranean shipping belonging to the Axis have been sunk by United Nations flyers, many of them doubtless our own.

That must go a long way to explaining the recent retreat of Rommel in North Africa.

Lieutenant-General Hunter Liggett, who ranked second only to Pershing in the A.E.F., remarked out of his experience in the last war: "As with men, so with nations. It is the fate of the indolent and the timid to see their rights become the prey of the active and the bold."

The trouble with that Vichy government is that it always puts the wrong men in jail.

REPUBLICAN NOMINATIONS

Governor
Thomas E. Dewey

Lieutenant Governor
Thomas W. Wallace

Comptroller
Frank C. Moore

Attorney General
Nathaniel L. Goldstein

Representatives at Large
Charles Muzzicato
Winifred C. Stanley

Member of Congress
Jay LeFevre

State Senator
Arthur H. Wicks

Member of Assembly
John F. Wadlin

District Attorney
N. LeVan Haver

County Clerk
Robert A. Snyder

THAT BODY OF YOURS

By James W. Barton, M. D.

(Registered in accordance with the Copyright Act).

BEING SCARED

A medical officer during the last war in charge of a field ambulance station found that he was completely isolated from all help and directly in the path of the advancing enemy. His patients were too badly wounded to be moved and so he remained at his post. Fortunately just before the enemy was upon his station they were driven back.

Asked if he was scared, this medical officer replied, "Was I scared? You bet your life I was scared, I was never so scared in my life, but I was caught there flatfooted with my patients and had to get over my scaredness. Perhaps I was too scared to do anything anyway."

It would appear that being scared and admitting that we are scared is helpful to all of us; we should not be ashamed of being scared.

This knowledge that fear is natural and that fear makes us do unusual things or that fear causes symptoms over which we have no control has helped and is helping victims of air raids in Great Britain.

In the British Lancet, Dr. H. Wilson states that of 697 civilian patients brought to the first aid post during air raids, 134 were suffering from acute emotional disturbances, temporary paralysis and stupor due to fright and anxiety. All left the hospital within twenty-four hours and only 6 returned. They were told that their symptoms were due to fear which is shared by all persons and that it was important that they should return to their normal work and resist the temptation to exaggerate the experiences through which they had passed.

It has been found that these nervous patients who have undergone air raids are less disturbed and afraid than patients, less nervous, who have never experienced air raids.

"The admission and acceptance of fear is a safeguard against breakdowns under acute stress. The anxiety that requires attention at the first aid post may be aided by dispelling fear by reassuring the out-patients that their symptoms are just natural.

It will help all of us to remember the above two lessons (a) that it is natural to be afraid, and (b) we'll soon get over our symptoms if we turn at once to our work.

Neurosis

Are you afraid you have some ailment that medical tests do not reveal? Sometimes feel 'compelled' to do things you know are useless or foolish? Send today for this interesting booklet by Dr. Barton entitled 'Neurosis' (No. 103) which explains how such conditions are handled. To obtain it just send ten cents and a three cent stamp, to cover cost of handling and mailing, to The Bell Library, Post Office Box 75, Station O, New York, N. Y., mentioning The Kingston Daily Freeman.

Twenty and Ten Years Ago

Oct. 6, 1922.—Charles A. Schermerhorn, long active and prominent in the city's political, business and fraternal life, died in his home on Pearl street, in his 70th year.

Miss Mary Elizabeth Nichols and Gerald Allen Fagan married in New Rochelle.

Death of Mrs. Catherine Flanagan of Green street.

Charles R. O'Connor appointed deputy fuel administrator of Ulster county.

Oct. 6, 1932.—Death of Mrs. George Long of Zena.

Heavy rain turned dried up brooks in Ulster county into raging torrents after several weeks of drouth.

State Trooper Edward J. Holohean of the Troy barracks brought to Benedictine Hospital for treatment of injuries suffered in an auto accident.

The Rev. Arthur S. Cole of the Albany Avenue Baptist Church was elected as moderator of the Hudson River Central Baptist Association meeting in Middletown.

Mr. and Mrs. Frank W. Thompson of West Chestnut street celebrated their silver wedding anniversary.

Oscar A. Jacobs, a former resident, died in Albany.

Ralph W. Lyons died in his home in South Flatbush.

Mrs. Emma M. Yovtcheff of 771 Broadway died.

AND HE DON'T MEAN MAYBE!

By Bressler

Bressler Editorial Cartoons

ELLENVILLE

Ellenville, Oct. 5—Mr. and Mrs. Harold Zahorik have returned from their wedding trip and are at their new home on Bogardus street.

James McCartney of Paterson, N. J., spent the week-end with his parents, Dr. and Mrs. Robert McCartney.

The Rev. Donald H. Spencer was guest speaker at the Leibhardt Methodist Church Sunday evening when a communion table and altar cross were dedicated. They were presented to the church by Mrs. Anna York of Ellenville, a former Leibhardt resident.

Mrs. Minnie Hammond of Walden is spending two weeks with her son-in-law and daughter, Mr. and Mrs. William DeWitt.

Joel Balotin, Samuel Frankenstein and Irving Lonstein have been enjoying a 10-day motor trip through the New England states and Canada.

Aviation Cadet John Spadaro, who recently completed his preflight training at the naval air base in Squantam, Mass., has been spending a five-day furlough at his home here.

Mr. and Mrs. Thurlow Murden are enjoying two weeks vacation from their duties at the Napanoch Institution and the New York Telephone Co. office.

Private First Class William Winsman, stationed at Fort Slocum, has arrived to spend a few days with his parents, Mr. and Mrs. George Vinsman, at Napanoch.

The Shawangunk Garden Club met Monday afternoon at 3 o'clock at the home of Mrs. Chester Young of Napanoch.

Mrs. Cloyes T. Hall of Patchogue, L. I., has been spending a few days with her mother, Mrs. Ben M. Taylor of Center street.

Miss Elizabeth Potter, student at Russell Sage College at Troy, and Walter Haswell of Syracuse were week-end guests at the home of her parents, Mr. and Mrs. Allen D. Potter.

Mrs. Jack Rippert and son, Eric, of New York city, spent a few days with the latter's grandparents, Mr. and Mrs. George Rippert, and with Mrs. Rippert's aunt, Mrs. James Shanley of Napanoch.

Mr. and Mrs. Horace Coons of Schenectady were week-end guests at the home of the former's parents, Attorney and Mrs. H. W. Coons.

Grover Garson spent Tuesday at his home in Saugerties.

Mrs. Conrad Perkins and Mr. and Mrs. Arthur Golude of Syracuse were visitors at the home of Mr. and Mrs. Harold L. Ray of the Leurenkill road.

Mrs. Emil Lepke of Richmond Hill, L. I., is spending a few days with Mr. and Mrs. Frank Eck of this village and the Lepke family at Ulster Heights.

Miss Marcella Rauner has been enjoying a week's vacation from her duties in the office of Kaiser and Cohen.

Mr. and Mrs. George Ruff of Herkimer spent the week-end with Mr. and Mrs. Townsend S. Fitzgerald. Their son, Sergeant George Ruff is stationed with Private Edward Fitzgerald in Palestine.

Miss Sadie Constant has arrived to spend a week's vacation with her parents, Mr. and Mrs. Arthur Constant.

Mrs. Marguerite Gonder entertained the members of the choir of St. Andrew's Church at her home on Circle avenue, Wednesday evening.

Mr. and Mrs. Guy Davenport, who have been spending the summer at the Hotel Windsor, Elizabethtown, have returned to their home in Ellenville.

Mr. and Mrs. George Sherry and Mr. and Mrs. George Edelman spent last week vacationing at Lake Hammonton, N. J.

Second Lieutenant James Comfort, who has been stationed at Fort Sill, Okla., has been spending a few days' furlough with his parents, Mr. and Mrs. James Comfort, prior to leaving for A. P. Hill, Va., where he will be stationed with the 62nd Field Artillery Battalion.

The regular monthly meeting of the Veterans' Memorial Hospital Auxiliary was held at the hospital Friday afternoon.

Mrs. Floyd Bowes has returned to her home here after spending a few days with her husband at Schenectady where he is employed in defense work.

HURLEY

Hurley, October 5 — The Ladies of the church will hold the annual turkey supper Wednesday evening, October 28 at 5:30 o'clock. Mrs. John Woolsey is the general chairman for the supper.

The Rev. Paul Ammerman, local pastor will preach his farewell sermon on next Sunday morning. The Rev. Ammerman has accepted a call to the Fourth Church of Albany and expects to leave with his family for Albany shortly.

Mrs. Henrietta Robertson of Jersey City spent the week-end with her sister, Miss Catherine Burhans and her brother-in-law, James MacPherson.

The local scrap drive is under way and will continue for an indefinite period. The following places have been designated for collection: Town hall, Elliott's Garage, Lowe's Store and at the Silas Elmendorf property. For articles too large to carry a truck will call if Supervisor Wood is notified.

On Wednesday afternoon at 3 o'clock at the school a meeting of the former P.-T. A. will be held. It is hoped that a large number will be present so that a new co-operative club may be formed. All mothers with children in school or interested in the school are urged to attend.

Mr. and Mrs. Lowell Brooks entertained last Thursday afternoon at a birthday party in honor of their twin sons, Lynn and Lowell, who were celebrating their eighth birthday. Many of their young friends attended.

Mr. and Mrs. Harris have returned to their home in Vermont after visiting their son-in-law and daughter, Mr. and Mrs. William Finger.

On Tuesday evening at 7:30 o'clock the third meeting of the Home Nursing Class under the direction of Miss Anna Cassidy will be held at the town hall.

A large number attended the auction held Saturday afternoon on the property of the late Mrs. Elizabeth Broadhead. At this time household furnishings and articles were sold with Elmer Palen as auctioneer.

In New Guinea

A letter recently received by Mrs. Cox from Millard Cox of Kerhonkson, now a technician with the U. S. Army, stated that at the time of writing, he was stationed in New Guinea.

Stamps IN THE NEWS

By the AP Feature Service

The British Empire is running short of regular postage stamp paper and is now issuing stamps for colonies on "war paper." The difference is difficult to detect, variations in weight being slight.

Colonies affected include Dominica, the Virgin Islands, Zanzibar, Bechuanaland, Basutoland, Nigeria, Bermuda, Trinidad and Tobago, Antigua, Leeward Islands, Fiji and the Gold Coast. All British colonial stamps are printed in London by crown agents with the exception of Canada and Australia, which print their own.

* * *

A striking new set of stamps has been issued by Paraguay to commemorate the 400th anniversary of the founding of Asuncion, the capital.

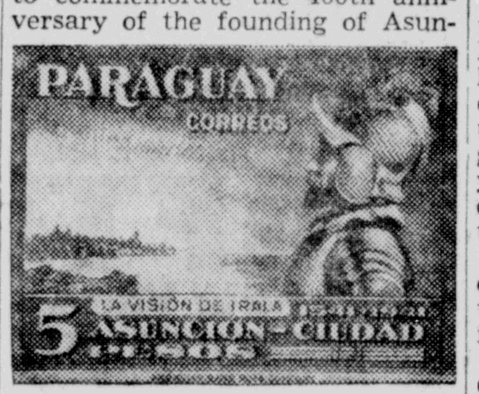

There are three designs, each of which is used in one color and value for regular postage and in higher value and different color for airpost.

A design showing the vision of Irala (or Yrala) is issued in 5-peso red and 70-peso brown. The coat of arms is issued in 7-peso blue and 500-peso green, and a design showing an Indian in 2-peso green and 20-peso violet.

* * *

Guatemala, which recently issued its first home-made stamp in the recessed process, those previous having been lithographed or typographed, is coming out with a new series of pictorials, the number of which apparently has not been determined. Each will be in an original design, according to R. J. Lyon of the Scott Stamp & Coin Co.

* * *

The Free French have followed the recently reported regular postage stamps for the American colonies of St. Pierre and Miquelon with airpost which is in seven values of the same brigantine design. . . . Sweden has issued a set commemorating the 100th anniversary of the founding of the public school system. There are two stamps, a red 10-ore issued in books and for coin machines, and a blue 90-ore, issued for machines. Same design is used for both, being portraits of Rudenschold and Nics Mansson, early educators.

—Ray Peacock.

Syria has built many public works since the Allies moved in.

A DIME YOU'LL NEVER MISS MAY SAVE A SOLDIER'S LIFE!

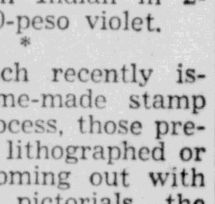

It's a fact that a single 10-cent piece can be the means of saving a soldier's life—because the five cartridges it buys can make the difference between victory and defeat for one of our boys. Think then what more money will do, if put *regularly* into U. S. War Savings Stamps! Order them delivered to your home, week after week, by your newspaper carrier boy. This coupon, filled in, will be all the authorization he needs. Hand it to him next time he stops!

I would like to have ...... 10-cent War Savings Stamps delivered to my home each week until further notice.

NAME ....
Address ....
City .... State ....
Route No. ....
Branch .... Kingston Daily Freeman

Today in Washington

Employers Who Would Help Workers Sincerely Actually Have Way to Accomplish Purpose

By DAVID LAWRENCE

Washington, Oct. 6—Employers who sincerely want to help their white-collar employes who are being ground between a salary-freezing order, on the one hand, and a deep cut in their salaries as a result of new federal taxes, on the other, may discover that the 40-hour week law, as well as the laws governing unfair competition, may give them legitimate methods of increasing compensation.

Thus the new executive order, following closely the language of the anti-inflation law, says:

"Nothing in this order shall be construed as affecting the present operation of the fair labor standards act.

This means that where an employer has heretofore, more or less with the tacit consent of his executives, been ignoring the vast amount of overtime and home work done by his executives or valued employes who earn more than $50 a week, there can be a fair computation made covering time-and-a-half for all hours in excess of 40 hours in any week and time-and-a-half for certain holidays.

In war times especially, many executives are working long hours every day and take their work home for the week-ends. All this can be compensated for so long as it is calculated exactly and honestly.

It will be recalled that the present inflationary "gap" in which many billions of dollars of purchasing power has been disbursed, is directly due to the 40-hour week and time-and-a-half. Billions of dollars for overtime on war work is being paid because the administration steadfastly refused at the outset of the war emergency to cancel any "social gains." Thus the cost of the war is heavier than it should be, a vast number of workers receiving less than $5,000 a year are not being taxed heavily but are being permitted to receive wage increases due to overtime payments which, in many instances, make a big percentage increase in the total pay envelope.

If the time-and-a-half provisions are meticulously computed for executives, will not this increase the so-called inflationary "gap" by adding to the sum total of purchasing power of the citizens? The answer is that the total number of persons in the $5,000 a year or over group is relatively small, and this same group is actually suffering a cut in salaries due to heavy taxes, so that there is no real net excess of purchasing power but a means of making up a pay cut. Certainly it is not inflation but deflation when salaries are drastically cut.

Insofar as bonuses and other methods of compensation are concerned, the new executive order affords an opportunity for competing businesses to insist that there be fair play. The language of the new executive order, which again follows closely the wording of the statute, says:

"But for the purpose of determining wages or salaries for any period prior to September 16, 1942, such additional compensation shall be taken into account only in cases where it has been customarily paid by employers to their employes."

It will be noted that the language is general and is in the plural, not the singular. It does not say "where it has been customarily paid by the employer to the employes" but speaks of customary payments "by employers to employes."

In view of the attitude of the War Labor Board in seeking to establish industry-wide agreements, so that competitors shall not be able to take advantage of each other especially in the raiding of each other's personnel, it would seem logical for bonus or commission payments to be allowed that are more or less standard in a given type of business or industry. Otherwise new businesses which now are making a little profit could not hope to hold their employes unless they were able to put into effect some standard form of bonus or adjusted compensation which bears a reasonable relationship to a prevailing standard.

All these matters will have to be ironed out in due course by regulations and new orders, and it will take several weeks for the governmental agencies to promulgate decisions on such points but it seems clear that the white-collar class can be protected to some extent against pay cuts caused by heavy taxation provided their employers are making sufficient profit to correct the gross inequalities which white-collar workers have encountered as a consequence of the recent rise in the cost of living.

(Reproduction rights reserved)

"AT CENTURY'S TURN"

By H. L. VAN DEUSEN

It was on January 1, 1927, that James A. Phelan, for years one of the city's leading business men, closed his grocery store at 605-07 Broadway, to devote his entire time to the interests of Phelan & Cahill, coal dealers.

The grocery business was established by Mr. Phelan's father, Michael Phalen, in 1856, and after his father's death the son had conducted the business for 35 years, until he closed the doors of the grocery. During the entire 70 years the business had been conducted it had been continued in the same location.

The building housing the grocery was sold to the gas and electric company, who razed the building.

The coal business of Phelan & Cahill had been established in 1904, and is still one of the leading retail coal businesses in the city.

With basketball soon to become one of the major winter sports in Kingston I recall the days of Frank Morgenweck and his famous basketball teams who played at the old armory, now the municipal building for many years.

One of the men who covered the games for the newspapers was Lieut. Rudolph C. Dittus, a former Kingston man who is now located at Bogota, N. J. Lieut. Dittus served during the first World War, and shortly after his honorable discharge from the U. S. Army and his return to Kingston he became embarked in a political career.

It was during the administration of the late Palmer Canfield as mayor that Lieut. Dittus was selected as his running mate for the office of alderman-at-large, and Dittus was elected by a large vote.

When Kingston Post of the American Legion was first organized Lieut. Dittus was selected to serve as its first commander. While in Kingston he had charge of the book bindery of The Freeman, and later he embarked in business for himself on lower Broadway, until he removed from the city.

Many of the men who were prominent in city affairs a quarter of a century ago are now dead. Among them I recall Judge A. T. Clearwater, Judge G. D. B. Hasbrouck, County Judge Frederick G. Traver, Mayor Morris Block, Mayor Palmer Canfield, Mayor William D. Brinnier, former City Judge William D. Brinnier, Jr. Also Captain B. J. Hornbeck who served as chairman of the draft board in the first World War. The other members of the board were Dr. Sam Stern and the late Dr. E. H. Loughran.

Judge John G. Van Etten, Dr. Daniel Connelly, who was health officer for several years; Charles L. McBride, Broadway druggist; Superintendent of School Myron J. Michael, and his wife, Mrs. Michael who served for a number of years on the Board of Health, and a host of others.

Would Outlaw Liquor

Washington, Oct. 5 (AP)—Senator Lee (D.-Okla.) proposed today an amendment to pending legislation to draft 18-and 19-year-olds for military duty which he said would "prohibit liquor and vice around military camps." "If we are going to take boys of 18 and 19," Lee told the Senate, "we should give them some protection against liquor and vice." His amendment would bar the sale of liquor in military camps and in surrounding areas. It also would authorize military authorities to combat vice conditions near camps.

Washington In Wartime

By Jack Stinnett

Washington — If Elmer Davis, the director of the Office of War Information, hadn't done anything but cut or curtail the publication of 523 government publications, his appointment would have been justified.

His order is a good deal more severe than it appears on the surface and it is just the beginning. Davis at the same time set up the Inter-Agency Publications committee with instructions that it report within a month on further eliminations and curtailments. Also, while Davis' handymen were making their original survey, a lot of agencies got busy and did their own discontinuing and curtailing, some agencies cutting as much as 40 per cent their output of publications, official reports, news releases, etc.

How many bales of such stuff rolls off the government presses every month is anybody's guess.

Certainly for the duration, we can struggle along without such things as the Index-Catalogues of Medical and Veterinary Zoology; the Department of Agriculture Extension Service Recreational Letter; the Bureau of Plant Industry Cereal Courier; some of the issues of World Economic Notes; the routine press releases on Domestic Economy; the Molybdenum Report; and the Foreign Minerals Quarterly.

* * *

Washington is the arsenal of rumor. Some interesting ones that persist are:

(1). That Gen. George C. Marshall, chief of staff, soon will go to England to take over personally second front activities.

(2). That President Roosevelt in coming weeks will be seen and heard more often—personally, on the radio and in the newsreels.

(3). That Mme. Chiang Kai-shek is on her way to visit the United States.

(4). That the post-election period will see the civilian manpower and armed forces go into high gear in drafting men for military duty and essential industry and the resultant upheaval in everyday life will be something that Mr. A. Citizen doesn't now even dream of.

(5). That Ferdinand Eberstadt and C. E. Wilson, the new vice-chairmen of W. P. B., are really making the fur fly and will have the production mess straightened out within a few months. And that they will do it by going back to our old post-World War I industrialization plan—the one that the Nazis swiped, revamped slightly and used to build the production machinery with which they are still carrying on their war against the world.

Legion Prepares For Annual Ball

Various Committees Plan to Start Work Soon

The general committee for the annual American Legion Ball to be held in the municipal auditorium Wednesday, November 11, met and began its plans for this outstanding event. This ball furnishes Kingston with one of its major social events.

The public looks forward to this ball because of its high quality and the high standard of its entertainment. William E. Mellert, commander of Kingston Post No. 150, has announced the chairmen of the various committees for the ball, as follows:

General chairman, William E. Mellert; honorary chairman, Mayor William T. Edelmuth; vice chairmen, Ernest Croonquist and Thomas Reynolds; entertainment, William T. Roedell; music, Meyer Kaplan; reception, Thomas Reynolds; decorations, Roy E. Jacobs; box office, Eugene Cornwell; door, Mario Spina; tickets, Peter Keresman; stage, John Cleveland; check rooms, Harry Whitney; publicity and advertising, the Rev. Clarance E. Brown; eleven o'clock ceremony, Frank Sass; program, Thomas Bohan; refreshments, Ladies' Auxiliary; flowers, Ladies' Auxiliary.

All the members of Kingston Post No. 150, American Legion, are working to make this one of the outstanding social events of the fall and winter. It was voted at the committee meeting the other evening that all those in the armed forces of the United Nations in Kingston at that time will be admitted free if they appear in uniform. This will not include their friends. This will give a military atmosphere to this ball and make it possible for those in the service to share in it.

GRANGE NEWS

Hurley

Hurley Grange 963 observed Booster Night September 30, with 50 people present. The Master John L. Ostrander opened the meeting by an address of welcome, and then the Lecturer Ethel Palen had charge of the program. First a letter was read from National Master Goff, a reading by Sister Brink, reading by Virginia Bell, reading by Ruth Palen and acted by Betty Battenfeld and Doris Wagner, two piano solos by Richard Wagner. A talk by Fire Chief Murphy on fire prevention.

Ben Dixon, acting overseer presented potted plants to four members for 25 years of service or longer. They were Sisters Brink and Ostrander, Brothers Ostrander and Woolsey, Brothers John Woolsey and Master John Ostrander being charter members for 39 years.

It was voted to send Edwin and Edward Decker cards. They are in service for our country. Sister Dixon then told of her hobby, which was crocheting and braiding rugs. Richard Wagner told of his hobby collecting stamps. A clothes pin doll dressing was enjoyed and prizes awarded for the best dressed doll, and 2nd best. The refreshment committee served sandwiches and coffee.

Army Private Cheney Runs on Socialist Ticket

New York, Oct. 6 (AP)—Found: an army private who's running for the governorship of New York.

His name is right there on the Socialist ballot—Coleman B. Cheney, a 42-year-old bachelor who used to teach economics to girls at Skidmore college at Saratoga Springs.

But Private Cheney, now mighty busy in the Army Air Corps, is a good 2,000 miles from his party's election headquarters—and there's not much chance to do any long-distance campaigning.

From Lowry Field, Denver, Colo., Private Cheney wrote the Socialist party in New York concerning a campaign statement:

"This has been sandwiched in between sessions of study, marching, calisthenics and housekeeping x x x because of the interruptions it is rather rough and disjointed, so any editing will be quite in order.

"I'll try to send another contribution of cash after next pay day."

The party doesn't know whether it can publish Cheney's statement, for J. A. Ulio, U. S. Army adjutant general, informed Socialist head-quarters that under the present Army policy "individuals on active duty cannot seek election or re-election to public office, or take an active part in political management, in view of which there appears to be no way in which (Cheney) soldier can be released for the purpose stated." The party had requested a furlough for its candidate.

Cheney, whose name still is on the Socialist ballot at the Board of Elections, was nominated by the party in June, then drafted.

Jail Terms for Three

Three men arrested at Highland Monday by Sergeant E. J. Hulse and Trooper James Benson, on charges of public intoxication, were given terms of five days each in the county jail by Justice Walter Seaman. They are William Farrington, 35, no home; Patrick Fogarty, 45, New York city; William F. McClosky, 39, Red Bank, N. J.

Daily Menus

By MRS. ALEXANDER GEORGE

Substitutes for Meat

Corn syrup is about half as sweet as sugar. When it is used in beverages (chocolate), puddings, sauces and desserts, any other liquid called for in the recipe should be reduced one-fourth.

Meatless Dinner Serving Three

Corn Country Style
Buttered Cabbage
Wholewheat Bread
Grape Butter
Fruit Salad with French Dressing
Apricot Cheese Pie
Coffee or Milk

Corn Country Style

- 4 tablespoons bacon fat
- 2 tablespoons chopped onions
- ¼ cup diced celery
- ¼ cup chopped green peppers
- 3 cups cooked corn
- 1 beef bouillon cube
- ½ cup hot milk
- 1/3 teaspoon salt
- ¼ teaspoon paprika
- 1 teaspoon minced parsley

Heat fat in frying pan, add onions, celery, peppers and corn and simmer 5 minutes. Add cube dissolved in milk. Cover and simmer 10 minutes. Uncover and add rest of ingredients. Boil 2 minutes and serve.

Apricot Cheese Pie

- 1 baked pie shell
- 3 tablespoons flour
- ⅛ teaspoon salt
- 1 cup canned apricot juice (sweetened)
- 2 cups canned apricots (or dried cooked)
- 2 tablespoons butter
- ½ teaspoon lemon extract
- 2/3 cup cottage cheese

Mix flour with salt, slowly add juice. Cook, slowly stirring constantly until thick and creamy. Add apricots and butter. Cool and add extract. Chill. Pour over chilled cheese spread on pie crust. Chill until served.

* * *

Orange juice will lose some of its vitamin content upon standing an hour or longer. So it is advisable to squeeze it as needed.

* * *

To sterilize jars and lids, place them on a cloth in a kettle. Cover by 6 inches with cold water. Slowly bring to a boil and boil 20 minutes.

Iraq Cabinet Resigns

London, Oct. 6 (AP)—A Reuters dispatch from Baghdad said the cabinet of Iraq resigned today. The resignation was said to have resulted from a difference of opinion within the cabinet on internal economic questions of the kingdom, which provides bases for some allied military forces.

A TWO-WAY DIRNDL

Marian Martin

Youngest, most beguiling of the new-season frocks is Pattern 9210 by Marian Martin! It's in the favorite dirndl style, and makes either a contrasting blouse and skirt or a one-piece dress. Rufling is crisp.

Pattern 9210 may be ordered only in junior miss sizes 11, 13, 15, 17. Size 13, blouse, requires 1½ yards 39 inch fabric; skirt 2⅛ yards 35 inch velveteen.

Send SIXTEEN CENTS in coins for this Marian Martin pattern. Write plainly SIZE, NAME, ADDRESS and STYLE NUMBER.

Save for Victory—with our helpful new Fall and Winter Pattern Book! It's the best guide to home sewing, with smart, easy-to-sew thrifty designs for work, play, school. Pattern Book is ten cents.

Send your order to the Kingston Daily Freeman, Pattern Department, 232 W. 18th street, New York, N. Y.

If you want to look like a natural-born curly head, let us give you our famous

FEATHER CUT and Permanent

ARTISTIC BEAUTY SALON

Upstairs — Over London's Youth Centre

Phone early for appointment 3714 — Michael M. Mattia, Prop.

Lynne Passerini — Vera Duda — Evelyn Guadagnolo

Defense Rally in Rosendale

Freeman Photo

Wednesday evening, October 7, the Town of Rosendale Civil Defense Corps will hold a "Defense Rally" at the Firemen's Hall in Rosendale to acquaint the townspeople with its Civilian Defense staff and the workings of it. Featured on the program is an original two-act play entitled "Be Prepared," by Robert L. Shultis, a Rosendale Sector Warden, from an idea by Albert H. Shultis, chief of the Rosendale Control Center. This play has been written to show through the medium of drama the proper method of fighting incendiary bombs and the worth of preparedness in the home.

In the above photo seated left to right, are Mrs. Harry Hefty, Robert Shultis, Robert Demarest, Madeline Tabacchi and Gloria Tabacchi. Standing in the same order are Frank Conklin, Ruth Colavicchio, George Taylor, Rose Colavicchio and Ernest DeWitt.

In addition to the presentation of the two-act drama there will be introductions to the audience of all the various branches of the Civil Defense Corps in Rosendale, under the direction of Andrew J. Snyder, Town Defense chairman. The head of each branch, including James Fahey, auxiliary police chief; Clyde Baxter, chief air-raid warden; and Edward Huben, town medical chairman, will then tell the people of its functions, organizations and duties. A number of other features also are being planned. Outstanding is Colonel Thomas M. Sherman of Albany, who will deliver an inspiring and helpful address. It is a community project with no admission charge. The public is cordially invited to be on hand.

Literacy Tests for Local Voters To Be Given in School This Week

Arthur J. Laidlaw, superintendent of schools, has announced that literacy tests for new voters of Kingston will be given in the high school and the M. J. Michael School starting this week and has issued the following instructions for those who will take tests:

New York state literacy test for voters:

At the general election in 1921 an amendment to article II, section I, of the State Constitution was passed which provides:

"After January 1, 1922, no person shall become entitled to vote by attaining majority, by naturalization or otherwise, unless such person is also able, except for physical disability, to read and write English, and suitable laws shall be passed by the legislature to enforce this provision.

The former test of reading an abstract from the constitution of this state given by the election inspectors, is abolished.

The general qualifications of voters are as follows:

Voter must have been a citizen for 90 days.

Voter must be 21 years of age or more.

Voter must have lived five years in the United States.

Voter must have lived one year in the state.

Voter must have lived four months in the county.

Voter must have lived 30 days in the election district.

Voter must possess evidence of literacy if a new voter.

The qualifications as to time must exist as of the day of election.

Evidence of Literacy

The evidence of literacy which all new voters must present to the election inspectors is one of the following:

A diploma from an eighth grade elementary school in which English has been the language of instruction, or of a higher school.

A certificate of literacy issued by the school authorities under the rules and regulations of the Regents.

Certificates of literacy can be issued without examination under the following conditions, viz: "To new voters who can present evidence of having completed the work prescribed for the sixth grade of the public day schools of the state, or its equivalent in night school." Such applicant should be particular to secure from the principal of his school a certificate stating the grade completed. Such procedure will save time both for the voter and the examiner. New voters who cannot furnish such certificate must take the New York State Regents Literacy Test.

An amendment voted by the 1936 legislature provides that the certificate of literacy, when issued, shall be in duplicate. One copy may be retained by the person to whom it is issued and the other by the election inspectors to be transmitted to the board of elections for the county. This amendment will provide a check for election inspectors to see that the same person who took the literacy test signs the registration book.

Pursuant to the rules of the Board of Regents, the literacy test for the city of Kingston will be given at the high school and at the Myron J. Michael School on the following dates by Principal Frank L. Meagher:

High school, Broadway, Thursday, October 8, 7 p. m. to 10 p. m.

Myron J. Michael School, Andrew street, Friday, October 9 and 16, 10 a. m. to 4 p. m.

High school, Broadway, Friday, October 9 and 16, 4 p. m. to 10 p. m.

High school, Broadway, Saturday, October 10, 10 a. m. to 10 p. m.

High School, Broadway, Saturday, October 17, 7 a. m. to 10 p. m.

New voters are urged to take this test at the earliest possible date.

ARTHUR J. LAIDLAW,
Superintendent of Schools.

Churchill Balks

Prime Minister Refuses to Discuss Relations With Russia

London, Oct. 6 (AP)—Prime Minister Churchill refused today to discuss Britain's war relations with Russia, urging the House of Commons "not to press these matters unduly," after several members had brought up Joseph Stalin's letter to Henry C. Cassidy, chief of the Associated Press Moscow Bureau, calling on the Allies to "fulfill their obligations fully and on time."

The questioners, prodding the Prime Minister for a discussion of both political and military aspects, warned that any misunderstanding between Britain and Russia might have evil consequences on British war production.

Churchill, however, declined to speak extemporaneously, insisting he had nothing to add "to the carefully weighed statement I have made on this matter."

Three Cars Are Damaged In Hurley Avenue Crash

Three automobiles were damaged, but no personal injuries were recorded when the steering gear on the automobile driven by Clarence Clark of Lomontville went wrong and the car swerved and crashed into the parked car of the Borden Company of Troy, operated by Irving Rowe of 84 Hurley avenue, at 2:57 o'clock Monday afternoon on Hurley avenue.

Officers James Burns and John Harnen were sent to the scene in one of the police radio cars. They reported that after the Clark car had struck the Borden car in the rear it had shoved the Borden car ahead into the parked car of George Duffy of 184 Hurley avenue.

Killer Is Sought

Posse Searches Mountains of Pennsylvania for Foster Boonie

Beaver Springs, Pa., Oct. 5 (AP)—A posse armed with machine guns searched the central Pennsylvania mountains today for a woodsman accused by coroner's jury of choking, beating and shooting to death his estranged wife, Mrs. Grace Boonie, 43, mother of 12.

State Police Corporal J. L. Hockreiter described the man, 54-year-old Foster Boonie, as "very dangerous" and Sheriff Rudolph Grimm said he expected a gun fight. Boonie, Coroner C. W. Straub said, "knows these mountains like a book" and is able to live in the open for indefinite periods.

Boonie disappeared early yesterday after his wife was killed in her farm home, Straub said. Their deaf mute son, Raymond, 27, testified by writing and pantomime that they had quarreled over a non-support charge filed by his mother. The jury held that Mrs. Boonie died "as a result of .22 calibre shots at the hands of her husband." Straub said he would be charged with murder.

Glass for bottle-making is composed chiefly of silica, soda and lime.

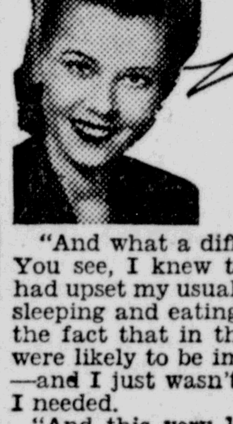

"And then I learned lack of 'bulk' is one of its common causes."

"And what a difference *that made!* You see, I knew this wartime living had upset my usual habits of working, sleeping and eating. But I overlooked the fact that in this rush, my meals were likely to be improperly balanced —and I just wasn't getting the 'bulk' I needed.

"And this very lack is one of the most frequent causes of wartime constipation. Medicinal laxatives gave me only temporary relief, because they don't correct the cause.

"But KELLOGG'S ALL-BRAN gets right at the cause by supplying the needed 'bulk.' You just eat ALL-BRAN regularly and drink plenty of water. Why not try ALL-BRAN yourself? It's made by Kellogg's in Battle Creek."

NEW YORK'S GRAND, CENTRAL HOTEL

A 32 story skyscraper hotel, in the heart of the Grand Central zone, which offers an interesting environment unlike the average commercial hotel.

Guests may enjoy the FREE use of our famous swimming pool, gymnasium, solarium and library. Two popular priced restaurants. Dancing during dinner and supper.

SENSIBLE RATES
SINGLE: $2.50 to $5
DOUBLE: $4.75 to $7

SHELTON HOTEL
LEXINGTON AVE. AT 49TH ST. NEW YORK
UNDER KNOTT MANAGEMENT
A. R. WALTY, Mgr.

If it isn't PM —it isn't an evening

National Distillers Products Corp., N. Y. 86.8 Proof. 49% grain neutral spirits.

Smash! Bang! Bargains!

Penney speaks again with greater savings. Follow the crowd. Broken sizes, odd lots, but every item cut to the bone. Ready Wednesday morning at 9 A.M.

A REAL DOOR BUSTER VALUE!
Our Famous RONDO and NEEDLE-N-THREAD
DRESS PRINTS 17c
Fast color, 36 inches wide. Over 1,000 yards in this lot. Reduced yd.

A 9 A. M. BARGAIN SMASH!
70"x80" Cotton Plaid
SHEET BLANKETS 47c
Slightly soiled. Only 25 in this lot. Reduced

A BIG VALUE!
Part Wool
BLANKETS 2.97
Double Bed size. 80"x90". Beautiful plaids, sateen binding. Only 8 left. Slightly soiled. Reduced

CHECK THIS VALUE!
Beautiful Jacquard
BLANKETS 3.97
Wide Rayon Taffeta binding, 72"x84". Slightly soiled. Only 8 left. Reduced

Beautiful Chenille
BEDSPREADS 2.37
Double bed size, slightly soiled. Don't Miss This Value. Only 8 left. Reduced

HERE IS A REAL VALUE!
Beautiful
RAYON DAMASK 67c
Ideal for drapes, 50 inches wide. Only 80 yards left. Reduced Yd.

A BIG SAVING
RUFFLE CURTAINS 97c
Made of fine marquisettes. Color ivory with small pin dot. Only 25 pr. left. Reduced pr.

BUY HIS XMAS GIFT NOW
Men's Gabardine
LOUNGING ROBES 4.27
Only 4 left so be here at 9 A. M. Reduced

Men's Wool Flannel
LOUNGING ROBES 4.88
Ony 5 left. A Sensational Value. Reduced

Men's Wool Flannel and Gabardine
LOUNGING ROBES 5.88
Our best quality. A Big Savings. Reduced

A BANG-UP BARGAIN
Boys' Reversible
TOPCOATS 7.88
Our best quality. Only 4 left. Sizes 2/12, 1/14, 1/16. Reduced

Boys' Wool
HUSKIE SUITS 10.88
Fall colors. 2 pair pants. Only 2 left. 1/8, 1/12. Reduced

A 9 O'CLOCK DOOR BUSTER VALUE!
BOYS' WOOL SUITS 8.88
Double-breasted with two pair pants. Fall shades. Only 8 left. 2/8, 1/10, 1/12, 1/15, 2/16, 1/18. Reduced

Young Men's
ALL WOOL SUITS 13.88
All fall shades, single breasted. Only 5 left. 1/35, 1/37, 1/38, 2/40. Reduced

BE HERE AT 9 A. M.
Our Famous Men's
TOWNCLAD SUITS 16.88
Made of all wool worsteds. Only 8 left. So Hurry. 2/36, 2/37, 1/38, 1/40, 1/42, 1/46. Reduced

Men's Townclad
TOPCOATS 14.88
Broken sizes. Every one a real value. Only 6 left. 1/36, 1/37, 2/39, 1/40. Reduced

Young Men's
TWEED TOPCOATS 12.88
Drape model. Only 4 left.. 36 to 40. Reduced

Ladies'
HAND BAGS 66c
Broken lot. Red, brown and black. Only 30 left. Reduced

BATH MATS 68c
Made of double looped terry. Beautiful colors. Only 8 left. Reduced

Beautiful
SCOTCH PLAIDS 27c
A sensational Value. Only 50 yds. left. Reduced yd.

A Beautiful Lace
TABLE CLOTH 88c
54x72. Only 15 left. Reduced

A BIG SAVING
SHEET AND CASE SET 2.44
Embroidered Mr. and Mrs. Only 4 left. Reduced Set

YOUNG MEN, LOOK!
Rayon Suede
JACKETS 2.00
Plain or two-tone. Reduced

A 9 O'CLOCK SMASH
Boys' Wool
SPORT COAT 1.00
Only 2 left. 1/14, 1/16. Reduced

BOYS. SPUN RAYON
LOUNGING ROBES 2.66
Only 14 left. Reduced to

Boys' Beacon
BLANKET ROBES 1.66
Only 25 left. Size 8 to 18. Reduced

Men's Lightweight
RAINCOATS 3.44
Only 11 left. Greys and Blues. Reduced

Men's Towncraft
TIES 57c
Hand tailored. Only 50 left. Reduced

Men's Towncraft
DRESS SHIRTS 1.17
Slightly soiled. Only 25 left. Reduced

Men's Black
ALPACA COAT 2.88
Only 2 left. 1/38, 1/40. Reduced

White
SHOE PASTE 5c
Only 15 left. Reduced. Box

PENNEY'S
J. C. PENNEY COMPANY Incorporated

Five Jap Prisoners Arrive in West

Quintet Was Taken in U.S. Action in Aleutians

A Pacific Northwest Port, Oct. 6 (AP)—Taken in naval action in the Aleutians, five Japanese were landed recently at a Pacific northwest port and whisked away under guard to a previously prepared detention spot.

An official source confirmed that the prisoners were handed over to the army by the navy after their capture in the northern war zone. They were the first Japanese prisoners of war to arrive in the Pacific northwest and were believed to be the first in the continental United States.

Behind their capture and arrival in the states there lies a dramatic story of an engagement not yet officially released, said the Seattle Post-Intelligencer, which added that one of the five was an officer, believed at one time to have been a Seattle resident.

"As they left the big gray ship and stepped down the gangplank where a provost marshal's detail awaited them, the prisoners carefully averted their faces from a shaft of light streaming out of a nearby shed," the paper said. "They walked with bowed heads the length of the dock under the curious scrutiny of American Army and Navy men, most of whom were seeing their actual enemy for the first time."

Morris Ad Based on Scientific Research

Philip Morris & Co. has filed an answer to the complaint issued by the Federal Trade Commission in which it denies the pertinent allegations of the complaint and sets forth that such complaint does not correctly state the substance of the claims made by Philip Morris & Co. for its products in its advertising and that the purported partial quotations by the Federal Trade Commission from the advertising without the full context thereof are misleading.

Philip Morris & Co. state that the cigarettes manufactured by them are different from other leading brands of cigarettes in that they contain a different hygroscopic agent; that the use of this hygroscopic agent renders the smoke of Philip Morris cigarettes less irritating; that this difference is established by scientific research which Philip Morris & Co. believes is authentic and conclusive; and that the results of such research have been truthfully and appropriately advertised.

Also that more than six (6) years prior to the filing of the present complaint, viz., in June of 1936, representatives of Philip Morris & Co. attended a hearing before a Special Board of Investigation of the Federal Trade Commission. At this conference copies of Philip Morris & Co.'s advertising of various kinds were considered and discussed, and representatives of Philip Morris & Co. directed attention to the several scientific reports of investigations relative to the irritating effect of tobacco smoke, and presented particularly the conclusions of its investigators. After a complete discussion at that time, the conference adjourned with the understanding that if the Federal Trade Commission found any basis for complaint, Philip Morris & Co. could anticipate reasonably prompt notice of the commission's views. Since the date of this conference Philip Morris & Co.'s advertising has been based upon the above mentioned scientific research.

Crime Never Pays

Prineville, Ore.—Burglarizing in Prineville is a discouraging business:

Police reported one prowler spent half the night breaking into three business houses.

His total haul: $2.

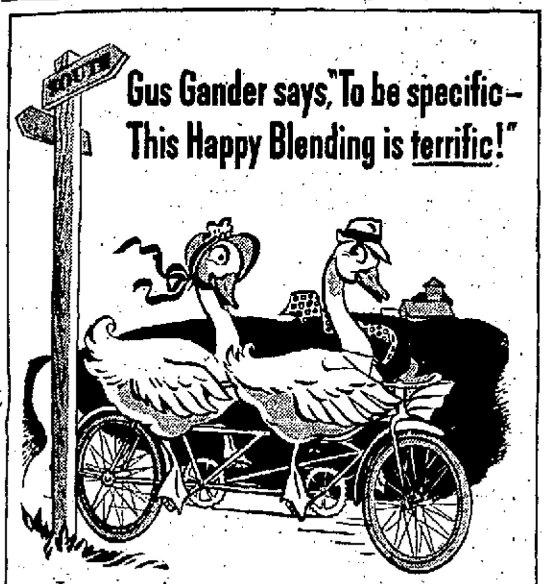

Gus Gander says, "To be specific—This Happy Blending is terrific!"

Just take a gander at *our* bliss—
Our kind of marriage just can't miss!
What's sauce for me is sauce for her—
We're Happy Blending experts, sir!

So we can give the inside story
On CALVERT Whiskey's mellow glory—
Where happy virtues meet and mate
To make a drink you'll celebrate!

You see, some whiskey traits don't match;
Instead they clash—and that's the catch.
So CALVERT scraps the scrappers, *quick*—
And blends *just* qualities that click!

Hence CALVERT'S mild and smooth as honey—
The finest blending for your money!
And only CALVERT'S made like this—
So try it—*it's too good to miss!*

Calvert Distillers Corp., New York City
BLENDED WHISKEY Calvert "Reserve": 86.8 Proof—65% Grain Neutral Spirits
Calvert "Special": 86.8 Proof—72½% Grain Neutral Spirits.

DESTINATION

Experienced travelers bound for The Taft know they are headed for welcome economy!

2000 ROOMS, BATH AND RADIO FROM $2.50

HOTEL TAFT ALFRED LEWIS, MGR.

7th AVE. AT 50th ST. NEW YORK

TIMES SQUARE AT RADIO CITY

BING & BING MANAGEMENT

DeWitt MACKENZIE returns to the WAR ZONES

DeWitt Mackenzie, who has made so many trips to Europe he has lost count, is back in the war zones to write history on the spot. During the next critical weeks, the famous war analyst will cable his daily interpretative column, "The War Today" and special articles to this and hundreds of other Associated Press newspapers. It will be important reading for millions, routine assignment for Mackenzie who has been covering Europe and Europe's wars for more than 25 years. Probably no other American writer has a wider acquaintance abroad. He has traveled extensively not only in Europe but in the Orient and in the Western Hemisphere reporting the world's big news.

The first time Mackenzie went to Europe in 1916 he found himself mistaken for a Sinn Feiner and barely escaped execution during Ireland's Bloody Easter Week Rebellion. He served with British Headquarters in France in the last war, saw fighting in Egypt, covered the British occupation of the Rhine and spent months in India. He reported the Versailles Peace Conference and was on hand at Munich and when Hitler made triumphal entry into Sudetenland. Mackenzie was chief of the foreign service of The Associated Press when he began his foreign affairs column in 1936. His audience at home and abroad has grown to the greatest of any daily newspaper columnist. And Mackenzie, always a good reporter, still is on the move!

The Kingston Daily Freeman

A MEMBER OF THE ASSOCIATED PRESS

How Does Flying Fortress Get Back? Here's One Tale Nazis Have Reason to Recall

Home on Leave

JOHN BERINATO

John Berinato of 569 Broadway, who is a sailor and has seen more than a little action in the Pacific, it was learned today. Berinato, who joined the navy a year ago last June immediately after graduating from Kingston High School, is a seaman, first class, but beyond that he is not allowed to state his duties aboard ship, nor does the government allow him to give out anything specific as to the action he has seen at sea.

By WES GALLAGHER

With the United States Flying Fortress Command, somewhere in England, Oct. 5 (AP)—The stirring story of one of the most remarkable flights of the war, the homeward journey of a flying fortress all but shot to pieces high over France, was unfolded today by the crew which survived the venture.

The fortress, named "Phyllis," was attacked by 40 Focke Wulf-190's during Friday's big raid on Meaulte and when Lieut. Charles Paine, 27, of Waycross, Ga., the pilot, headed home this was her plight:

Two motors were out of commission, rudder and stabilizer bore three shell holes apiece, half the controls were shot away, the landing gear was smashed, a huge hole was in one wing and there were 200 holes in the fuselage.

But the fortress fluttered back home, some of her crewmen wounded.

Lieut. Paine's crew included:

Co-pilot: Lieut. Robert Long, 25, of (501 East Fourth street,) Sweetwater, Tex.

Navigator: Lieut. John A. Thomson, 23, of (6377 Wydown avenue,) St. Louis.

Bombardier: Lieut. Stanley A. Komarek, 27, of (674 Westlarch avenue,) Muskegon, Mich.

Waist gunner: Sgt. Herbert M. Peterson, 21, of (3121 Cornell street, Des Moines.

Upper turret gunner: Sgt. Thomas J. Coburn, Jr., 22, of (93 Wesley street,) Forty Fort, Pa.

Ball turret: Sgt. Ralph L. Sheeder, 23, of Six Mile Run, Pa.

Tail gunner: Sgt. Bent Taucher, 20, of (305 I street,) Rock Springs, Wyo.

Radio gunner: Sgt. Arthur Bouthillier, 22, of (983 Tollgate road) Wescott, R. I.

Radio gunner: Sgt. Walter Purcell, 20, of Kingston, Wash.

Paine joined the squadron the night before the biggest fortress raid yet upon the continent and saw the rest of his crew for the first time when they stepped into the plane.

"We had just crossed the target when trouble started," Paine related. "I suddenly heard shouts from every quarter of the plane, 'here they come!'

"About 40 FW-190's, including some from Goering's yellow nose squadron, jumped us."

Guns Blaze Back

Attacked from all sides, the fortress guns blazed back. Bouthillier's oxygen mask broke away from his face and he slipped to the floor unconscious. Purcell leaped to take his place at the gun, which jammed, but by the time he got it clear a cannon shell cut his oxygen tube and he too became unconscious.

Then two cannon shells knocked a motor out and the fortress began losing altitude.

"I started a long glide to save the lives of the radio men, as we were too high to go without oxygen," Paine said.

At this point an anti-aircraft shell ripped a hole in the wing and the rudder and stabilizer were damaged.

"I was so busy shooting at those German fighters coming up at us that I didn't notice anything," Taucher said. When he landed he found bullet holes three inches from his head and between his legs.

Another burst of cannon fire inside the fortress knocked out some controls and Paine said the craft almost went out of control.

"The ship's nose wouldn't go down," he said. "We had to stand up in our seats and push forward with all our might. Then the ship slowly nosed down."

Near the coast, an anti-aircraft shell hit the plane and a cannon shell from a German fighter scored a direct hit on the upper turret, cutting Coburn's head badly. Blinded by blood, Coburn kept firing back until he fell unconscious between the two pilots.

A second motor went out over the channel and Sheeder was wounded slightly by a shell which hit the ball turret. Peterson also was wounded but continued the battle.

Finally the Germans gave up the chase in mid-channel and Paine made for the nearest airfield, scarcely a third of the size required for a fortress to land on.

Paine saw a larger field and made for it, coming down in a belly-landing.

Except for Coburn, who is in the hospital, the rest of the crew returned to duty today.

Railway traffic in Italy continues to decline and civilians have been directed to limit the essential needs, says the Department of Commerce.

KRUMVILLE

Krumville, Oct. 6—Mr. and Mrs. Claude Barringer of Wawarsing spent the week-end at the home of Mrs. Barringer's parents, Mr. and Mrs. George Wager.

The entertainment of the Classis of Ulster at the Lyonsville Church marks the fourth time they have met at the Lyonsville Church and it was over 20 years ago that they met there the last time.

Sunday callers at the parsonage were Jacob Barley and his daughter, Miss Mildred Barley, of Lyonsville.

The local school will close Friday afternoon this week and will not open until Tuesday morning of next week instead of Monday morning.

Helen Hahn, who was ill last week, is able to attend school this week.

Raymond Davis has recently passed his test and takes up his new duties as guard for the New York City Water Works Tuesday morning of this week.

Callers at the home of Mr. and Mrs. Glenford Davis last Sunday evening were Mr. and Mrs. Walter Shultz of Atwood.

Mrs. John Marshall, who has been ill for several weeks, is improving in health.

Week-end guests of Mr. and Mrs. Kurt Hahn were Mr. Hahn's brother and family, Mr. and Mrs. G. Hahn and their son of Long Island.

Church school will met next Sunday morning at 10 o'clock.

Morning divine worship service will be held at 11 o'clock with sermon by the pastor. The subject of the sermon will be "Fellowship With God." Subject of sermon for the children will be "Message From a Postage Stamp."

Next week Friday will be held the all-day meeting of the Ladies' Aid Society at the home of Mrs. Loren Hover. All members and ladies of the community are invited.

Catskill Firemen Will Be Under Federal Regulation

Tuesday evening members of the Catskill fire department will be sworn into federal service, according to Fire Chief Henry F. Place of that village. The procedure, the chief explains, is part of a move to bring all civilian protection units under federal jurisdiction for a more efficient operation in the event of future emergencies.

Fire Chief Joseph L. Murphy of the Kingston fire department, said today he had received no word to take similar action in Kingston, but he would not be surprised if such action was taken later.

Swearing in of members of Osborn Hose Co., and Hose One will take place Tuesday in Catskill at their regular meetings, while members of Citizens Hose Co. of the village will be sworn in at their meeting on October 12.

Police Chief Dies

Cohoes, N. Y., Oct. 5 (AP)—Police Chief M. Leo Fitzerald, 38, died today of injuries received Saturday night when a police car in which he and two patrolmen were riding skidded and hit a pole.

Pennies For Your Daily Paper Buy News Costing Millions

Wide World Features

American daily newspapers spend a total of almost $50,000,000 annually to bring the latest news from all parts of the earth to your doorstep every day—news which comes to you at the cost of a few pennies.

According to a recent survey, the expense of gathering and preparing news for publication—editors' and reporters' salaries, charges for transmitting news by cable, wire and radio—approximates $97,300,000 a year.

Daily newspapers consume paper and ink at the rate of $225,000,000. The bill for light, heat, repairs to equipment, etc., runs to another $15,000,000.

It costs publishers $100,000,000 to get subscribers and deliver newspapers to readers, but from sales they get a total of $375,000,000. Advertising brings in $550,000,000 a year at an expense of $75,000,000.

Ten per cent of the newspaper's gross income goes for taxes, it is estimated. And then there are many additional expenses, such as legal services, bad debts and special promotion.

Into land, buildings and physical equipment publishers of daily newspapers have invested about half a billion dollars.

ACKER HONORED

ERNEST R. ACKER

Chicago, Oct. 6—Ernest R. Acker of Poughkeepsie, president of the Central Hudson Gas & Electric Corporation, was today elected vice-president of the American Gas Association, at that organization's 24th annual convention now in session here.

Mr. Acker has been an active worker in the association for a number of years, and this honor comes to him after having served three consecutive terms as treasurer of the organization.

Local Draft Board Lists Recent Classifications

The following all have been classified in 1-A by the local draft board:

1167 Leo William Darwak
1606 John Joseph Feldman
1852 Donald John Bradley
1856 Edward Patrick Murphy
537 Clyde Sims
899 Louis George Bruhn
759 Alexander Ostrander
852 John Frank DeLuca
760 Herbert Seward Craver
813 Robert Noble Purvis
744 Hans Maylahn
742 Edward Michael Norton
640 Eugene Frank Scharp
404v John William Smothers
3 James Becker
11332 Thomas Peter Benincas
894 John Franklin Houghtaling
2309 Frank Henry King
11810 Henry Sanders
1289 Bernard Eugene Murray
1412 Elwyn Champlin Hanley
835 Willard Alfred Berryan
1062 Lawrence Edward Kain
1083 Benson V. Miller
1070 Howard Stephens
1105 Arthur Judson Neice
1351 Homer Clyde Korner
2151 John Joseph McCullough
S1544 John Patrick McCutcheon
2194 Harold E. Simms
2107 James Alfred Rapp
1709 Sidney George Lutzin
1821 Charles Frank Markle
2279 Delno Richard Ellis
2027 Peter John Nagy
2411 Warren Merritt Newkirk
1448 George Henry Dunbar
2272 John Leo Schatzel
2113 Fred Doremus Smith
2051 Ernest Cohn
2088 William Chazanoff
1346 William DeWitt Mergendahl, Jr.
658 Charles Henry Witthoft

Former West Park Girl Enlists With W.A.V.E.S.

Marjorie M. Walters, 145 East 35th street, New York, daughter of Mr. and Mrs. Frank Walters of West Park, has enlisted in the WAVES and was sworn in at New York October 1. She is now an apprentice seaman and will leave Wednesday, October 7, for four months' training as a radio operator at the University of Wisconsin, Madison, Wis. Miss Walters is a graduate of Highland High School and Spencer's Business School, Kingston, and has been employed in New York city as editorial assistant for Contractors and Engineers Monthly, a trade publication in the civil engineering field.

Charles Radiola Guilty

New York, Oct. 5 (Special)—A plea of guilty was made in United States District Court here today by Charles Radiola, who was under indictment, charged with participation in a conspiracy to operate an illicit still on the Rebecca Tessler property, known as the Devine Farm, Pataukunk, and to store alcohol and other distilling materials at the Louis Gursten Farm, Spring Glen. Activities at Kerhonkson are also alleged. Judge John Bright, who received the plea, set October 19 as the date for sentence.

Girl's Body Is Found

New Brunswick, N. J., Oct. 5 (AP)—The nude, battered body of an unidentified 20-year-old girl was found today in a yard behind the Opera House Theatre. Police Chief Frank W. Masterson said the girl had been murdered and her body probably had been thrown into the yard late last night from a second-floor stockroom in the theatre. He said there was evidence of a struggle in the women's rest room. A negro was detained as a suspect.

400 Flee Homes

Rocheport, Mo., Oct. 5 (AP)—Fearful of a blast from explosive laden cars of a derailed and burning Missouri-Kansas-Texas freight train, all 400 residents of Rocheport fled their homes today. Several cars still were burning hours after the wreck. Whether any of the actual burning cars contained explosives was not immediately learned. Many of the residents fled in their night clothing, most of them going to a highway a mile away.

A large crop of Valencia raisins in Spain came on the market just as the old crop was exhausted.

Daniel Boone was a wagoner, blacksmith, a hunter and trapper.

Flashes of Life Sketched in Brief

(By The Associated Press)

Jackpot

New York—Sam Patt's idea worked about $800 worth. Then the authorities stepped in.

Between jobs, he received home relief and unemployment insurance and registered for social security under his name and his brother's.

Officials said he's get a job under his brother's name while drawing relief checks under his own, then leave the job and apply for unemployment insurance under the brother's name to protect his home relief standing.

He pleaded guilty to charges of grand larceny and violation of the New York state labor law.

Scrap

Fort Wayne, Ind.—You've heard some folks say, "I'd give my right arm for that?"

Well, John Klingberger of Fort Wayne is actually giving his right leg to help whip Hitler, Hirohito and Co.

Don't be alarmed, the leg is duraluminum and a spare one at that. He lost a leg when a railroad engine ran over him in 1938.

Reversal

Albany, N. Y. — Twenty-five years ago, Eugene V. O'Sullivan was rejected for armed service because of a slight visual defect.

Now, at 44, he's one of the proudest men at Camp Upton—OK'd by the same doctor who rejected him in 1917.

Signals Changed

Los Angeles—Monday morning quarterbacks who scribble on the restaurant tablecloths as they diagram the play that would have win may have to quit second-guessing—or start carrying slates.

Southern California restaurant association members are discarding tablecloths because of a linen shortage.

Close Quarters

Portland, Ore.—An unidentified apartment dweller told police there is a limit to everything—including the space in a one-room apartment.

Five persons lived there already. The police were consulted when papa and mama-in-law moved in, too.

War Stamp Graduate

Gering, Neb.—Jerry Kailey, 9, has taken on a man's sized job—so he's no longer fiddling around with war stamps. He is buying bonds.

He is one of the 3,000 youngsters who have gone to work in the North Platte valley potato fields during a labor shortage.

He has averaged $6 a day with his 100 bushels.

A few cents go for lolly pops and other necessities. The rest goes into bonds.

The Nazis are putting pagan symbols on new Dutch coins instead of the old inscription, God Be With Us.

Downtown Baptist Church To Hold Business Meeting

The membership of Wurts Street Baptist Church will hold a special business meeting Thursday evening of this week at 7:30 o'clock in the chapel on Wurts street for the purpose of acting upon the resignation of their pastor, the Rev. John A. Wright, who has already taken up his duties with the Baldwin Locomotive Works in Schenectady for the duration of the war.

The official board of the church hopes to see a large representation of the church membership present at this meeting so that steps may be taken to fill the vacancy as soon as possible, and to this end, it is expected, that a pulpit committee will be appointed to secure candidates. On next Sunday morning, the Rev. R. P. Ingersoll, a former pastor of the Wurts Street Church, will be guest preacher and no doubt many of his old friends will be anxious to greet him. The Rev. Mr. Ingersoll is pastor of the First Baptist Church in Rhinebeck.

HEAR

FREE HOME TRIAL ASSURES SATISFACTION

Trial is proof! Your own personal use of a hearing aid, *in your own home*, is the best proof of results!

First we test your hearing. Then we select, prepare, and adjust the hearing aid that is *best for you*.

Try it—at home or anywhere else—without obligation! Enjoy all the wonderful benefits of this final development of BELL TELEPHONE LABORATORIES.

Western Electric HEARING AIDS
PRODUCT OF BELL TELEPHONE LABORATORIES RESEARCH

W. G. G. BENWAY
90 STATE ST., ALBANY, N. Y.
Room 1207 Phone 4-1312
National Savings Bank Bldg.

Send FREE book. Explain FREE test.
Name
Address

NOTICE

August Charge Accounts are DUE the 10th of THIS MONTH

If you need MONEY to pay, read about this NEW QUICKER LOAN Service for Busy People.

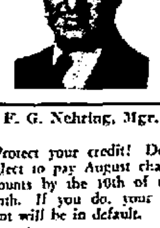

F. G. Nehring, Mgr.

Protect your credit! Don't neglect to pay August charge accounts by the 10th of this month. If you do, your account will be in default.

SAVES TIME AND TRANSPORTATION 1 TRIP Signature LOANS

ONE TRIP SIGNATURE LOANS

Save time, trouble and transportation by using our One Trip Loan service. Secure $10 to $250 or more to pay charge accounts, bills and for other purposes. Telephone now! Tell us the amount you want. We'll make all arrangements to complete the loan when you come in. No second trip necessary. Only your signature required—only you need know. Payments arranged to fit your budget.

39 JOHN ST.
2nd Floor. Phone 947

Capital FINANCE CORPORATION

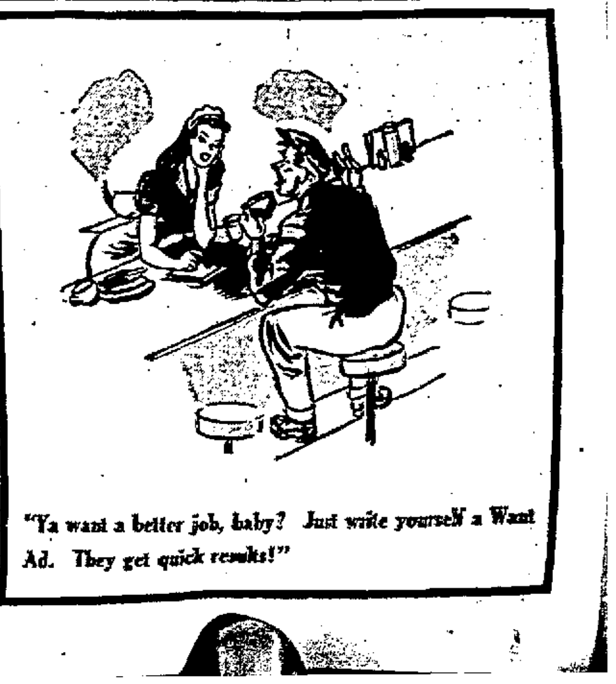

Crossword Puzzle

ACROSS
1. Exist
4. Knocks
8. Prepare for the press
12. Went quickly
13. American Indian
14. System of signals
15. Unrefined metal
16. Minute particles of matter
18. Twist out of shape
20. Manufactured
21. Devour
22. English letter
24. Russians
26. Adverbial ending
27. Administers corporal punishment
30. Speed contest
32. Army gaiters
34. Competitor
37. Operatic song
38. Metal
40. Mother
41. Funeral oration
43. Cooking formulas
45. Ibsen character
47. Conductors' sticks
48. Baccalaureate degree
50. Knot
52. Equality
53. Call for assistance
55. Descendants
57. Rodents
60. Connect with a short dash
63. Light brown
64. Lamb's pen name
65. Entry in an account
66. Mountain: comb. form
67. Clears above expenses
68. Stitches
69. Uncooked

DOWN
1. In a line
2. South American bird
3. Enfeeblement
4. Gypsy
5. Component of 16 Across
6. Arctic
7. Agricultural implement
8. Old French coin
9. Deal out sparingly
10. All that could be wished
11. Irritable
17. Tree
19. Five-sided figure
23. Piece out
25. Moslem saber
27. Foretell: Scotch
28. Knitting stitch
29. Clique
31. Device used in making maple syrup
33. Term of address
35. So may it be
36. Girl
39. Beak
42. Uneven
44. Explosive device
46. Youth beloved by Venus
48. Grayish white
49. British physicist
51. Related through the mother
54. Point of land
56. Cook slowly
58. Ancient capital of Ireland
59. Ice crystals
61. Possesses
62. Type squares

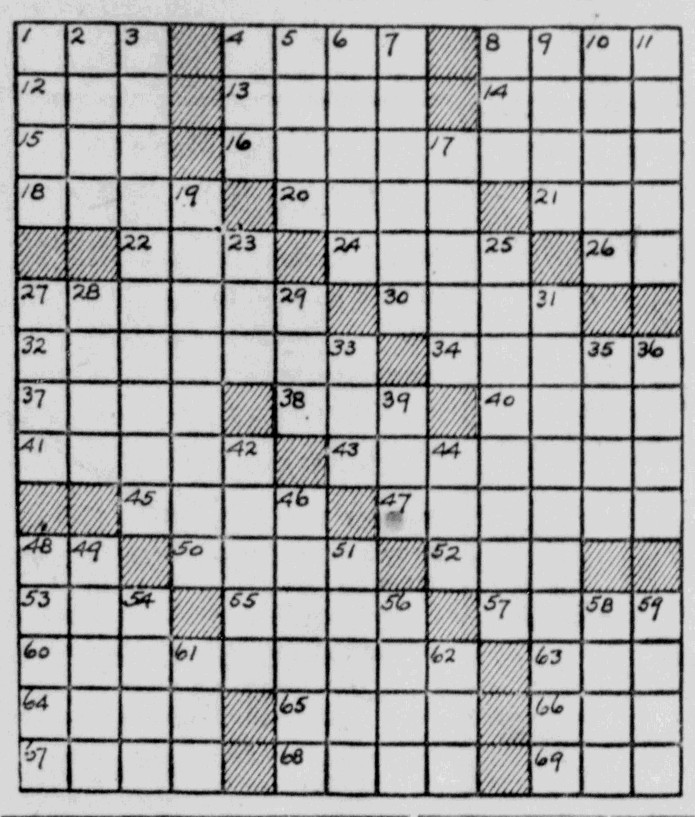

SCAD HAFT APT
POSE AGIO BUR
RUIN BARD ERE
ARA FIRM LAVE
IS CAT ANIME
NEARS SMEE YE
ROTATED ROW
SLAW CON FARE
HOB CONTAIN
ED TRUE GRADE
GROOM LEE AX
OMEN EPOS ONE
NEP ATOP ARID
UNA WERE PEER
STY ARTS ELLA

Solution Of Yesterday's Puzzle

What You Buy With WAR BONDS

The knapsack for the Marines or the Field Bag for the Army is designed to carry extra clothing for which there is not room in the haversack. The full pack consists of the haversack, the knapsack, belt suspenders and blanket roll. **The cost of the knapsack is $2.20.**

Your **purchase of War Bonds** will enable Uncle Sam to buy the millions of knapsacks necessary to provide our Army and Marine Corps with this necessary equipment. INVEST AT LEAST TEN PERCENT of your income in **War Bonds** every payday. Join the Ten Percent Club through the **Payroll Savings Plan,** or buy Bonds regularly through the nearest bank, postoffice, your radio station or through some retail stores.

U. S. Treasury Department

THE VLY.

The Vly, Oct. 6—The regular monthly meeting of the Ladies' Aid Society of The Vly church was held Thursday afternoon at the hall. After the meeting refreshments were served. Those present were: Mrs. Agnes Kerl, Mrs. Emma Korman, Mrs. Allen Rose, Mrs. Mina Trowbridge, Mrs. George Wurster, Mrs. Fred Doell, Mrs. Moses VanDemark, Mrs. Thomas Olsen, Jr., Mrs. James Palen, Mrs. Oscar Olsen, Mrs. Victor Stella. The next meeting will be held at the church hall November 5.

Oscar Olsen spent one day with his parents, at Brooklyn. It was the birthday of his father, P. Olsen who was 80 years old.

Charles Haupt, Jr., has left for New York where he is going to join the Navy.

Mrs. Grant Leloh has returned to Rye where she has employment, after spending three months at the home of Mr. and Mrs. Moses VanDemark.

Mrs. George Wurster was the guest of Mrs. M. VanDemark Wednesday last.

Moses VanDemark and H. Trowbridge spent Friday in Kingston.

H. A. Beatty and son Vernon of Atwood called at the home of Moses VanDemark Sunday.

Mrs. Oscar Czerwinka was an afternoon guest of Mrs. Charles Haupt, Friday.

The body of an adult man contains more than one gallon of blood.

PORT EWEN

Port Ewen, Oct. 6.—Basil Potter, Sr., and Jack Short spent Saturday in New York, where they attended the world series game. Mr. Short remained to attend the Sunday game.

Anyone having roasting pans they are willing to loan are requested to bring or send them to the Methodist Church Hall by 1 o'clock Wednesday and anyone willing to help clean and stuff the turkeys will be very welcome at the same time, also Thursday morning at 9 o'clock to help prepare the supper to be served that night. Several of the turkey cards have not been turned in. Please give to Mrs. Woolsey by October 8.

Mrs. Jack Short and son, Bobbie; Mr. and Mrs. Edward Scully and Mr. and Mrs. A. H. Short visited relatives in Ellenville and Kerhonkson on Sunday.

The Men's Community Club will hold its regular meeting tonight at 8 o'clock.

Martin J. Munnelly will receive taxes at one per cent for School District No. 15 at his home until October 22. Telephone 2140.

The service in the Reformed Church Sunday evening, sponsored and conducted by the Christian Endeavor Society, was largely attended. The main theme of the speaker of the evening, Andrew Branche, senior at the New Brunswick Seminary, was Negro Spirituals. He explained the background and real spiritual meaning of several and sang them very effectively.

The Rev. F. W. Coutant will conduct the radio religious service Wednesday morning over WKNY at 8:30 o'clock. Miss Phyllis Woolsey will be the soloist, accompanied by Mrs. Arthur Fowler, pianist.

An entertainment under the direction of the Priscilla Society will be given at the Methodist Church Hall Thursday evening following the turkey supper.

New Saugerties Municipal Building to Be Dedicated

The new Saugerties Municipal Building, which houses village offices, police and fire departments and contains an auditorium capable of seating 1,000 persons, will be formally dedicated Saturday afternoon, according to Mayor Franklin P. Clum.

Erected by the W.P.A. on the site of old Firemen's Hall, destroyed by a spectacular fire early in 1940, the new building is a two and one half story brick structure that is expected to prove adequate for the village's official needs and provide a community recreation center, Mayor Clum said.

State W.P.A. Administrator Lester W. Herzog of Albany, W.P.A. district officials, members of the village board, volunteer fire fighters, the Saugerties American Legion Post and Auxiliary are expected to participate in the dedication ceremonies which includes a parade through the village streets from the old municipal office building to the new building.

LaGuardia Backs Alfange

New York, Oct. 5 (AP)—Endorsement of Dean Alfange, American Labor party candidate for governor by Mayor La Guardia, today followed President Roosevelt's announcement that he would back Attorney General John J. Bennett, Jr., Democratic candidate. Mayor LaGuardia, who supported President Roosevelt in the 1940 election, told newsmen: "I think, of the three parties, there is more hope in the party that is supporting Mr. Alfange, and hence I shall support him and give him what help I can properly in the campaign."

Trees for Christmas

Albany, N. Y., Oct. 5 (AP)—Thousands of young trees growing on state reforestation areas will decorate New Yorkers' homes during the coming Christmas season. Under the state conservation department's policy of "thinning" plantations as young forests attain growth, authorization for the cutting has been made. The young trees are in areas west of Albany and south of the New York Central's main line.

OFFICE CAT

By Junius

War Bonds are the soundest security in the world today, How many have YOU got?

Telephone conversation:
He—Hello, Jean, can I call on you tonight?
She—Certainly, John.
He—But I'm not John.
She—Neither am I Jean.

Ode To A Womar

She's an angel in truth and angel in fiction. A woman is the greatest of all contradiction. She's afraid of a cockroach, she'll scream at a mouse, but she will tackle a husband as big as a house. She'll take him for better, she'll take him for worse. She'll split his head open and then be his nurse. And when he is well and can get out of bed, she'll pick up a teapot and throw at his head.

She's faithful, deceitful, keen-sighted and blind, she's crafty, she's simple, she's cruel and she's kind. She'll lift a man up and she'll tear a man down, she'll make him her hero, her ruler, her clown. You fancy she's this, but you find that she's that, for she'll play like a kitten and bite like a cat. In the morning she will, in the the evening she won't, and your're always expecting she does but she don't.

A negro preacher was preaching on the horrors of hades, and when he finished the phrase, "And there shall be weeping and gnashing of teeth," there was a sudden burst of emotion in the front row.

Preacher—What's the matter, Myriah?

Myriah—Dere, sah, I'se ain't got not teeth.

Preacher—Teeth will be furnished.

We encountered a bellhop in a local hotel the other evening and between calls we chatted with him. It was quite interesting, and we learned a lot about the habits of the traveling public:

We—Is it true wealthy people generally tip smaller than poorer ones?

He—It is true. The way I figure it out is that the rich doesn't want anyone to know he's rich and the poor man doesn't want anyone to know he's poor.

Recuruit—How far is it from the camp from here?

Native—About five miles as the crow flies.

Recruit—Well, how far it it if the blankety-blank crow has to walk and carry a rifle?

People with "long heads" are seldom headlong.

Doctor—Have you taken every precaution to prevent spread contagion in the family?

Rastus—Abs-lutely, Doctah, we've even bought a sani-tary cup and we all drink from it.

This is a story about three men in a restaurant:

First Man—My steak must be very well done. See that it is almost burned.

Second Man—Mine should be very rare—almost bleeding.

Third Man—The steak you prepare for me may be medium well done, but tell the chef to be very careful to rub it lightly with garlic just before it is cooked.

Waiter (yelling in kitchen door)—Joe, three steaks!

Suitor—Mr. Perkins I have courted your daughter for fifteen years.

Mr. Perkins—Well, what do you want?

Suitor—To marry her.

Mr. Perkins—Well, I'll be hanged. I thought you wanted a pension or something.

DONALD DUCK — MUSEUM OF ART! — Reg. U. S. Patent Office — By WALT DISNEY

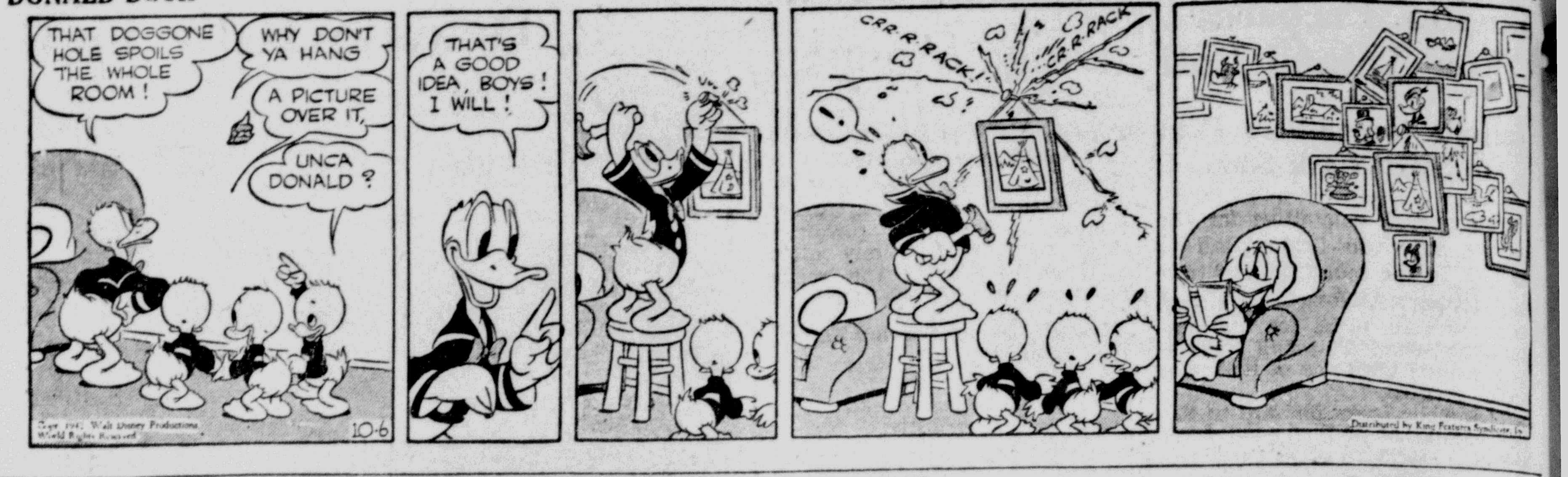

BLONDIE — DAGWOOD DOES EVERYTHING THE HARD WAY! — Reg. U. S. Patent Office — By CHIC YOUNG

THIMBLE THEATRE — A MESSAGE WITH A PUNCH! — Reg. U. S. Patent Office — STARRING POPEYE

SKIPPY — By PERCY CROSBY

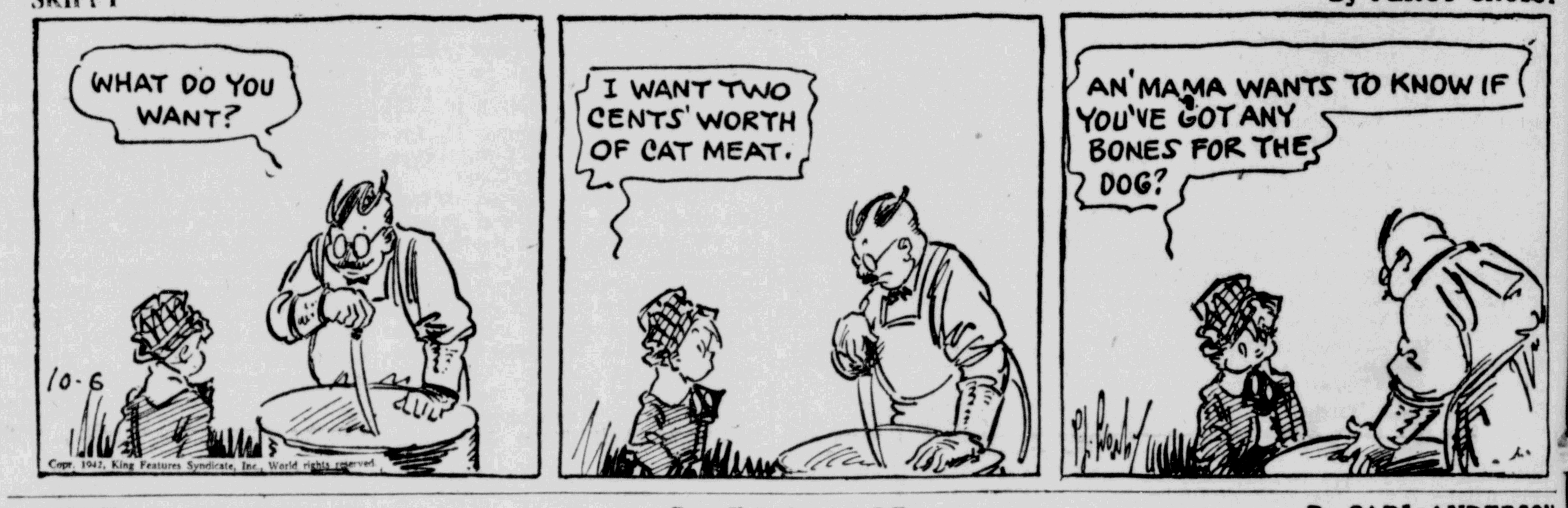

HENRY — Reg. U. S. Patent Office — By CARL ANDERSON

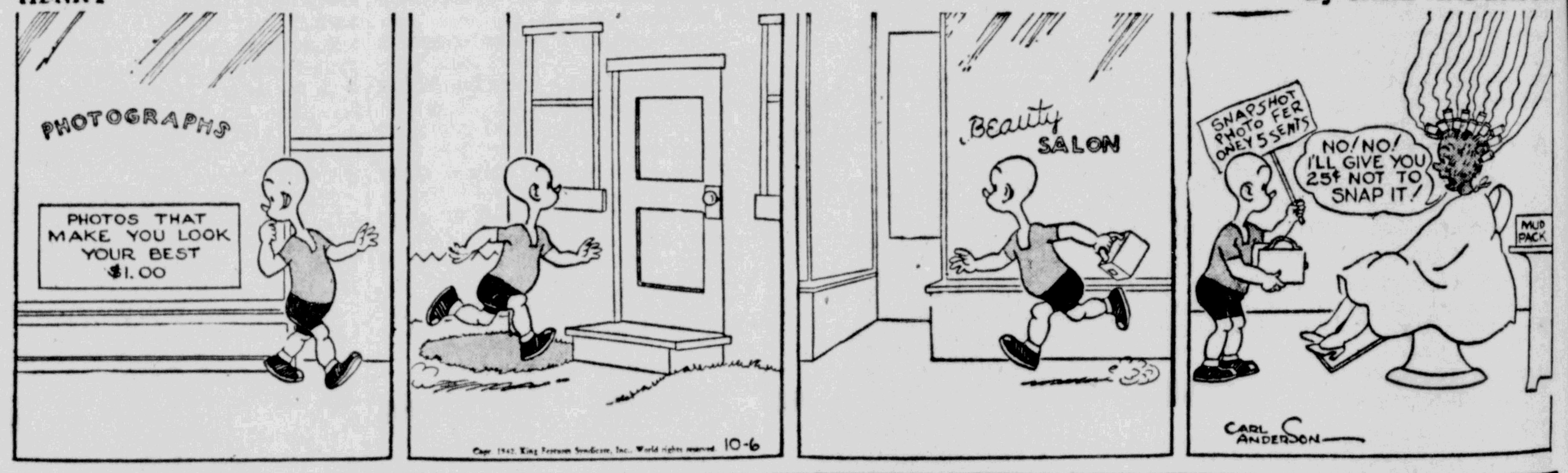

LI'L ABNER — HERE WE GO AGAIN!! — By AL CAPP

THEY'LL DO IT EVERY TIME — Reg. U. S. Patent Office — By JIMMY HATLO

GRIN AND BEAR IT. — By LICHTY

"Showing off by pulling out that huge roll of bills in public wasn't enough . . . you had to have a rubber band around them . . ."

Named 2nd Lieutenant

Fort Sill, Okla., Oct. 6 (Special) —Ben Myer Cohen, 11 Lucas avenue, Kingston, was graduated this week from the Officer Candidate School here, and has been commissioned second lieutenant in the Field Artillery of the Army of the United States. Lieutenant Cohen has been assigned to Camp Chaffee, Ark.

Germans Claim Sinkings

Berlin (from German broadcasts) Oct. 6 (AP)—Five merchant ships totalling 26,000 tons have been sunk by German submarines off the African and South African coasts, it was officially announced today. Submarine operations in the Atlantic have been held up for days because of severe autumn storms, the announcement said.

BEER, WINE, CIDER AND LIQUOR LICENSES

NOTICE IS HEREBY GIVEN, that License Beer, Wine, Cider and Liquor No. RL9439 has been issued to the undersigned to sell beer, wine, cider and liquor at retail in a restaurant under the Alcoholic Beverage Control Law at Fiore's Grill, R. F. D. 1 (East Kingston, (E/S Main Road), Kingston, Ulster County, N. Y., for on premises consumption.
SETTINO FIORE, Prop.
(E/S Main Road
d/b/a Fiore's Grill
R. F. D. 1 (East Kingston)
Kingston, N. Y.

NOTICE IS HEREBY GIVEN, that License Beer, Wine, Cider and Liquor No. HL1333 has been issued to the undersigned to sell beer, wine, cider and liquor at retail in a hotel under the Alcoholic Beverage Control Law at Staten Island Inn, Kingston (R.F.D. 1) Ulster County, N. Y., for on premises consumption.
AUGUST NITSCHE, Prop.
d/b/a Staten Island Inn
Kingston (R.F.D. 1), N. Y.

NOTICE IS HEREBY GIVEN, that License Beer, Wine, Cider and Liquor No. RL9965 has been issued to the undersigned to sell beer, wine, cider and liquor at retail in a restaurant under the Alcoholic Beverage Control Law at Jake's Grill and Restaurant, 177-179-181 Greenkill Avenue and 2 North Wilbur Avenue, Kingston, Ulster County, N. Y., for on premises consumption.
JACOB J. BERINATO, Prop.
d/b/a Jake's Grill and Restaurant
177-179-181 Greenkill Avenue
and 2 North Wilbur Avenue
Kingston, N. Y.

NOTICE IS HEREBY GIVEN, that License Beer, Wine, Cider and Liquor No. CL554 has been issued to the undersigned to sell beer, wine, cider and liquor at retail in a club under the Alcoholic Beverage Control Law at Colonial City Lodge, No. 733, 42 Cedar Street, Kingston, Ulster County, N. Y., for on premises consumption.
COLONIAL CITY LODGE, NO. 733
Improved Benevolent Protective
Order of Elks of the World
42 Cedar Street
Kingston, N. Y.

NOTICE IS HEREBY GIVEN, that License Beer, Wine, Cider and Liquor No. RL9966 has been issued to the undersigned to sell beer, wine, cider and liquor at retail in a restaurant under the Alcoholic Beverage Control Law at The Barn, R.F.D. 2, Plank Road, Kingston, Ulster County, N. Y., for on premises consumption.
WILLIAM A. FITZPATRICK, Prop.
d/b/a The Barn
Plank Road
Kingston, R.F.D. 2, N. Y.

NOTICE IS HEREBY GIVEN, that License Wine, Cider and Liquor No. L3482 has been issued to the undersigned to sell wine, cider and liquor at retail under the Alcoholic Beverage Control Law at Fitz's, 460 Broadway, Kingston, Ulster County, N. Y., for off premises consumption.
GORDON W. FITZGERALD, Prop.
d/b/a Fitz's
460 Broadway
Kingston, N. Y.

NOTICE IS HEREBY GIVEN, that License Beer, Wine, Cider and Liquor No. RL10022 has been issued to the undersigned to sell beer, wine, cider and liquor at retail in a restaurant under the Alcoholic Beverage Control Law at the Subway Grill, 235 Hasbrouck Avenue, Kingston, Ulster County, N. Y., for on premises consumption.
THOMAS GUALTIERI, Prop.
d/b/a Subway Grill
235 Hasbrouck Avenue
Kingston, N. Y.

NOTICE IS HEREBY GIVEN, that License Beer, Wine, Cider and Liquor No. RL9436 has been issued to the undersigned to sell beer, wine, cider and liquor at retail in a restaurant under the Alcoholic Beverage Control Law at Hasbrouck Grill and Restaurant, 131 Hasbrouck Avenue, Kingston, Ulster County, N. Y., for on premises consumption.
ARTHUR RASKOWSKIE and
MATTHEW BOGOVICH, Props.
d/b/a Hasbrouck Grill and Restaurant
131 Hasbrouck Avenue
Kingston, N. Y.

NOTICE IS HEREBY GIVEN, that License Beer, Wine, Cider and Liquor No. RL10018 has been issued to the undersigned to sell beer, wine, cider and liquor at retail in a restaurant under the Alcoholic Beverage Control Law at Shamrock Grill, 482 Broadway, Kingston, Ulster County, N. Y., for on premises consumption.
ANNA Q. SCAVULLO, Prop.
d/b/a Shamrock Grill
482 Broadway
Kingston, N. Y.

NOTICE IS HEREBY GIVEN, that License Beer, Wine, Cider and Liquor No. RL10030 has been issued to the undersigned to sell beer, wine, cider and liquor at retail in a restaurant under the Alcoholic Beverage Control Law at 112-114 Broadway, Kingston, Ulster County, N. Y., for on premises consumption.
JOSEPH F. MOTRIE, Prop.
112-114 Broadway
Kingston, N. Y.

NOTICE IS HEREBY GIVEN, that License Beer, Wine, Cider and Liquor No. RL9794 has been issued to the undersigned to sell beer, wine, cider and liquor at retail in a restaurant under the Alcoholic Beverage Control Law at Kozy Tavern, 224 Foxhall Avenue, Kingston, Ulster County, N. Y., for on premises consumption.
JOHN GAGLIARDI, Prop.
d/b/a Kozy Tavern
224 Foxhall Avenue
Kingston, N. Y.

NOTICE IS HEREBY GIVEN, that License Beer, Wine, Cider and Liquor No. RL10028 has been issued to the undersigned to sell beer, wine, cider and liquor at retail in a restaurant under the Alcoholic Beverage Control Law at Royal Grill, 352 Broadway, Kingston, Ulster County, N. Y., for on premises consumption.
SAM AMEN, Prop.
d/b/a Royal Grill
352 Broadway
Kingston, N. Y.

NOTICE IS HEREBY GIVEN, that License Beer, Wine, Cider and Liquor No. CL424 has been issued to the undersigned to sell beer, wine, cider and liquor at retail in a club under the Alcoholic Beverage Control Law at Sacred Heart of Jesus and Mary Sick and Aid Society, Inc., 467 Delaware Avenue, Kingston, Ulster County, N. Y., for on premises consumption.
SACRED HEART OF JESUS AND MARY SICK AND AID SOCIETY, INC., Prop.
467 Delaware Avenue
Kingston, N. Y.

NOTICE IS HEREBY GIVEN, that License Beer, Wine, Cider and Liquor No. RL10797 has been issued to the undersigned to sell beer, wine, cider and liquor at retail in a restaurant under the Alcoholic Beverage Control Law at 19 Mill Street, Kingston, Ulster County, N. Y., for on premises consumption.
OTTO J. SMITH, Prop.
19 Mill Street
Kingston, N. Y.

NOTICE IS HEREBY GIVEN, that License Wines, Cider and Liquors No. L3020 has been issued to the undersigned to sell wines, cider and liquors under the Alcoholic Beverage Control Law at 744½ Broadway, Kingston, Ulster County, N. Y., for off premises consumption.
CLYDE K. WOOD, Prop.
744½ Broadway
Kingston, N. Y.

NOTICE IS HEREBY GIVEN, that License Beer, Wine, Cider and Liquor No. RL11565 has been issued to the undersigned to sell beer, wine, cider and liquor at retail in a restaurant under the Alcoholic Beverage Control Law at West Hurley Inn, West Hurley, Ulster County, N. Y., for on premises consumption.
DOMENICO SALVUCCI, Prop.
d/b/a West Hurley Inn
West Hurley, N. Y.

NOTICE IS HEREBY GIVEN, that License Beer, Wine, Cider and Liquor No. RL9445 has been issued to the undersigned to sell beer, wine, cider and liquor at retail in a restaurant under the Alcoholic Beverage Control Law at 65 North Front Street, Kingston, Ulster County, N. Y., for on premises consumption.
MARGARET JOHNSON, Prop.
65 North Front Street
Kingston, N. Y.

NOTICE IS HEREBY GIVEN, that License Beer, Wine, Cider and Liquor No. RL10019 has been issued to the undersigned to sell beer, wine, cider and liquor at retail in a restaurant under the Alcoholic Beverage Control Law at Village Rest, Broadway and Hamilton St., Port Ewen, Ulster County, N. Y., for on premises consumption.
ANTHONY ZODA and
FALA ZODA, Props.
d/b/a Village Rest
Port Ewen, N. Y.

NOTICE IS HEREBY GIVEN, that License Beer, Wine, Cider and Liquor No. RL8970 has been issued to the undersigned to sell beer, wine, cider and liquor at retail in a restaurant under the Alcoholic Beverage Control Law at Pete Fisher's Magic Bar, 19 Hurley Avenue, Kingston, Ulster County, N. Y., for on premises consumption.
PETER C. FISHER, Prop.
d/b/a Pete Fisher's Magic Bar
19 Hurley Avenue
Kingston, N. Y.

NOTICE IS HEREBY GIVEN, that License Beer, Wine, Cider and Liquor No. RL10598 has been issued to the undersigned to sell beer, wine, cider and liquor at retail in a restaurant under the Alcoholic Beverage Control Law at Sportsman's Grill, Phoenicia, Ulster County, N. Y., for on premises consumption.
MICHAEL A. DUNPHY, Prop.
d/b/a Sportsman's Grill
Phoenicia, N. Y.

NOTICE IS HEREBY GIVEN, that License Beer, Wine, Cider and Liquor No. HL907 has been issued to the undersigned to sell beer, wine, cider and liquor at retail in a hotel under the Alcoholic Beverage Control Law at Rio's Hotel and Restaurant, 563 Broadway, Kingston, Ulster County, N. Y., for on premises consumption.
MARY SACCOMAN RIOS, Prop.
d/b/a Rio's Hotel and Restaurant
563-565 Broadway
Kingston, N. Y.

NOTICE IS HEREBY GIVEN, that License Beer, Wine, Cider and Liquor No. RL10007 has been issued to the undersigned to sell beer, wine, cider and liquor at retail in a restaurant under the Alcoholic Beverage Control Law at Cuneo's Restaurant, 618 Broadway, Kingston, Ulster County, N. Y., for on premises consumption.
JOHN ZACCHEO and
JOHN ZACCHEO, JR., Props.
d/b/a Cuneo's Restaurant
618 Broadway
Kingston, N. Y.

NOTICE IS HEREBY GIVEN, that License Beer, Wine, Cider and Liquor No. HL1322 has been issued to the undersigned to sell beer, wine, cider and liquor at retail in a hotel under the Alcoholic Beverage Control Law at Hurley Hotel, Hurley, Ulster County, N. Y., for on premises consumption.
FRANK A. GUADAGNOLO, Prop.
d/b/a Hurley Hotel
Hurley, N. Y.

NOTICE IS HEREBY GIVEN, that License Beer, Wine, Cider and Liquor No. RL10034 has been issued to the undersigned to sell beer, wine, cider and liquor at retail in a restaurant under the Alcoholic Beverage Control Law, at American-Italian Restaurant, 120 North Front Street, Kingston, Ulster County, N. Y., for on premises consumption.
MARY MISASI, Prop.
d/b/a American-Italian Restaurant
120 North Front Street
Kingston, N. Y.

NOTICE IS HEREBY GIVEN, that License Beer, Wine, Cider and Liquor No. RL9449 has been issued to the undersigned to sell beer, wine, cider and liquor at retail in a restaurant under the Alcoholic Beverage Control Law, at 391 Washington Avenue, Kingston, Ulster County, N. Y., for on premises consumption.
HARRY A. WOOD
391 Washington Ave.
Kingston, N. Y.

NOTICE IS HEREBY GIVEN, that License Beer, Wine, Cider and Liquor No. RL10024 has been issued to the undersigned to sell beer, wine, cider and liquor at retail in a restaurant under the Alcoholic Beverage Control Law at Hilltop Restaurant, 237-239 Hasbrouck Avenue, Kingston, Ulster County, N. Y., for on premises consumption.
DANIEL J. McGRANE, Prop.
d/b/a Hilltop Restaurant
237-239 Hasbrouck Avenue
Kingston, N. Y.

NOTICE IS HEREBY GIVEN, that License Beer, Wine, Cider and Liquor No. RL10023 has been issued to the undersigned to sell beer, wine, cider and liquor at retail in a restaurant under the Alcoholic Beverage Control Law at 138 Smith Avenue, Kingston, Ulster County, N. Y., for on premises consumption.
FRED SCHRYVER, Prop.
138 Smith Avenue
Kingston, N. Y.

NOTICE IS HEREBY GIVEN, that License Beer, Wine, Cider and Liquor No. RL10798 has been issued to the undersigned to sell beer, wine, cider and liquor at retail in a restaurant under the Alcoholic Beverage Control Law at General's Grill, 180 Broadway, Kingston, Ulster County, N. Y., for on premises consumption.
STEPHEN M. CONNELLY, Prop.
d/b/a General's Grill
180 Broadway
Kingston, N. Y.

NOTICE IS HEREBY GIVEN, that License Beer, Wine, Cider and Liquor No. RL9969 has been issued to the undersigned to sell beer, wine, cider and liquor at retail in a restaurant under the Alcoholic Beverage Control Law at City Hall Restaurant, 436 Hasbrouck Avenue, Kingston, Ulster County, N. Y., for on premises consumption.
ROBERT BOYLE, Prop.
d/b/a City Hall Restaurant
436 Hasbrouck Avenue
Kingston, N. Y.

NOTICE IS HEREBY GIVEN, that License Beer, Wine, Cider and Liquor No. RL9976 has been issued to the undersigned to sell beer, wine, cider and liquor at retail in a restaurant under the Alcoholic Beverage Control Law at Crystal Gardens, 576 Broadway, Kingston, Ulster County, N. Y., for on premises consumption.
FRED J. PIEPER and
ARTHUR ORGANTINI, Props.
d/b/a Crystal Gardens
576 Broadway
Kingston, N. Y.

NOTICE IS HEREBY GIVEN, that License Beer, Wine, Cider and Liquor No. RL9448 has been issued to the undersigned to sell beer, wine, cider and liquor at retail in a restaurant under the Alcoholic Beverage Control Law at Unionville Road, Plattekill, Ulster County, N. Y., for on premises consumption.
VINCENT J. GUSOFSKY, Prop.
Unionville Road
Plattekill, N. Y.

NOTICE IS HEREBY GIVEN, that License Beer, Wine, Cider and Liquor No. RL9444 has been issued to the undersigned to sell beer, wine, cider and liquor at retail in a restaurant under the Alcoholic Beverage Control Law at Mountain View Park Restaurant, Saugerties-Kingston Road, Route 2, Saugerties, Ulster County, N. Y., for on premises consumption.
DAVID DELAMATER, Prop.
d/b/a Mountain View Park Restaurant
Saugerties-Kingston Road
Route 2
Saugerties, N. Y.

Financial and Commercial

At Sampson

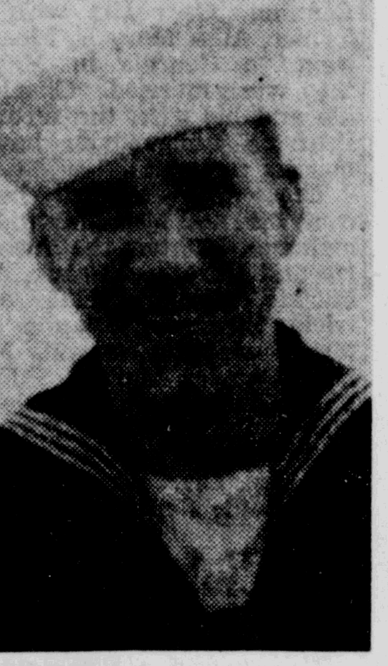

WALTER SCHUSSLER

Walter Schussler, who has been spending a furlough at his home in Port Ewen recently, is now stationed at Sampson. He was transferred from the Great Lakes Naval Training Station to Senaca Lake, October 1. He has received the rating of Yoeman Specialist 1 and will work in the office personnel there.

New York City Produce Market

New York, Oct. 6 (AP)—(State Department Agriculture and Markets)—Receipts of most up state vegetables were light. Snap beans continued to advance with best southern green stock selling at 6.00 a bushel. Prices were stronger for snap beans and spinach, firm for good tomatoes, but weaker for white cabbage and potatoes.

Apples, grapes and crab apples were dull.

Fruits

Apples—Hudson valley district, box or bu. basket, various grades, Baldwin No. 1, 2½-in. min. 1.00. Cortland No. 1, 3-in. min. 1.00-1.35. Delicious Red No. 1, 3-in. min. 1.75-2.00. Delicious, Golden, No. 1, 2¾-in. min. 1.25. Greenings, Northwestern, No. 1, 3-in. min. 1.00-1.37½. Greenings, Rhode Island, No. 1, 3-in. min. 1.25-50. Jonathan No. 1, 2½-in. min. 1.00-1.25. King No. 1, 2¾-in. min. 1.00-1.25. King David 2¼-in. min. and up 75-1.00. McIntosh No. 1, 2¾ to 3-in. min., best, mostly 1.50. Northern Spy No. 1, 2½-in. 1.50. Opalescent No. 1, 2¾ to 3-in. min. 1.25-35. Rome Beauty No. 1, 2¾-in. min. 1.25. Snow 2½-in. min. 1.12½-25. Wolf River 3-in. min. 75-1.25.

Crab apples—New York, Oswego county and Hudson valley district, various varieties, ½-bu. basket or box 1.00-1.15.

Grapes—Hudson valley, various varieties, juice, 12-qt. climax basket, Concord 65-75; Niagara 50-75; table, 8qt. basket, Concord 50-65.

Pears—New York, various sections, box or bushel basket, various grades and sizes, Anjou 1.75-2.25; Bartlett 2.25-75; Bosc 2.25-75; Clapp's Favorite 2.25-75; Flemish Beauty 1.50; Kieffer 1.00-1.25; Howell, ordinary 1.25; Lawrence 1.25; Seckel 2.00-3.00; Sheldan 1.50-75.

Prunes—New York, western sections, Fellenberg, ½-bu. basket, wasty, selling 1.50.

Quinces—New York, western sections, bu. basket, No. 1, 2.00-2.25; No. 2, fair 1.50-75.

Eggs 21,191; weaker.

Whites: Fancy to extra fancy 49½-54; specials 48-48½; standards 44½.

Browns: Fancy to extra fancy 47½-50½; specials 46½.

Butter 1,109,442; firm.

Creamery, higher than 92 score and premium marks 46¾-48. 92 score (cash market) 46½. 88-91 score 43¾-46¼. 85-87 score 41-43.

Cheese, 870,449; firm. Prices unchanged.

Dressed poultry irregular. Fresh: boxes, fowls, 36-42 lbs, 25-26½. Frozen: boxes, fowls, 36-42 lbs, 25-26½. Other fresh and frozen prices unchanged.

Live poultry easier. (Grade "A" unless otherwise specified) by freight: Chickens, Rocks "B" 24½-26, few 27; Leghorn "B" 22. Fowls, colored 24-25; Leghorn 20. Pullets, Rocks, large 32. Old roosters 18. Ducks 20. By express: Chickens, Rocks 27; Crosses 27-28. Broilers, Rocks 27-30; Crosses 25-26, few 27. Pullets, Rocks 4¼-4½ llbs, 36; Crosses, 4½-5 lbs, 32-36, 3-3½ lbs, 28; Reds 4¼-4½ lbs, 32-33, 4 lbs, 32. Old roosters 18. Turkeys, hens 38.

NEW YORK CURB EXCHANGE QUOTATIONS AT 2 O'CLOCK

Aluminum Corp. of America	96½
Aluminum Limited	66½
American Cynamid B	36¼
American Gas & Elec.	17⅝
American Superpower	
Ballanca Aircraft	
Beech Aircraft	11
Bliss, E. W.	
Carrier Corp.	
Central Hudson Gas & Elec.	
Cities Service	
Creole Petroleum	15
Electric Bond & Share	
Ford Motor Ltd.	
Glen Alden Coal	13⅞
Gulf Oil	32¼
Hecla Mines	
Humble Oil	58¾
International Petroleum Ltd.	11½
National Transit	
Niagara Hudson Power	
Pennroad Corp.	3⅝
Republic Aviation	4
St. Regis Paper	1⅜
Standard Oil of Kentucky	12⅛
Technicolor Corp.	
United Gas Corp.	
United Light & Power A.	
Wright Hargraves Mines	1⅞

New York, Oct. 6 (AP)—Stocks generally digested further profit taking in today's market without a great deal of unsettlement.

The treasury's plan to demand $6,000,000,000 more taxes on top of those contemplated in the Senate bill, brokers said, served to chill buyers to some extent. It was realized, though, that a correction of the lengthy upswing to new peaks for the year was normal. Little inspiration was found in the war news.

The list was spotty at the start and, while offerings were light, declines later ran to a point or more. Mild recoveries were in evidence near the fourth hour.

Commodities did better. Bonds were a trifle uneven.

Early share sliders included U. S. Steel, Bethlehem, Santa Fe, Chrysler, American Telephone, Goodyear, Sears Roebuck, Douglas Aircraft, Anaconda, J. C. Penney and U. S. Gypsum. Occasional resistance was shown by North American, Public Service of N. J. and Johns-Manville.

The direction was cloudy in the curb. Advances here were posted for Beech Aircraft, Electric Bond & Share, Gulf Oil and Lackawanna. Such issues as Glen Alden Coal, Humble Oil, Pittsburgh Plate Glass and Pantepec exhibited backward tendencies.

Quotations by Morgan Davis & Co., members of the New York Stock Exchange, 60 Beaver street, New York city, branch office, 48 Main street, R. B. Osterhoudt, manager.

QUOTATIONS AT 2 O'CLOCK

Alleghany Ludlum Steel	18⅝
American Airlines	44
American Can Co.	64
American Chain Co.	18⅞
American International	3⅞
American Locomotive Co.	8⅜
American Rolling Mills	10½
American Radiator	5⅜
Am. Smelting & Refining Co.	40⅞
American Tel. & Tel.	121¼
American Tobacco Class B.	42¾
Anaconda Copper	27¼
Atch., Topeka & Santa Fe.	52½
Atlantic Refining Co.	17¾
Aviation Corp.	3½
Baldwin Locomotive	13¼
Baltimore & Ohio Ry.	3⅞
Bell Aircraft	15¼
Benedix Aviation Co.	35⅛
Bethlehem Steel	57⅝
Briggs Mfg. Co.	19¾
Burroughs Adding Mach. Co.	8⅜
Canadian Pacific Ry.	5⅝
Case, J. I.	69⅞
Celanese Corp.	22
Cerro DePasco Copper	33½
Chesapeake & Ohio R. R.	32¾
Chrysler Corp.	63¼
Columbia Gas & Elec.	1⅛
Commercial Solvents	9⅞
Consolidated Edison	13¾
Consolidated Oil	6¾
Continental Oil	24¾
Continental Can Co.	23¾
Curtiss Wright Common	8¼
Cuban American Sugar	7
Del. & Hudson	10½
Douglas Aircraft	68
Eastern Airlines	28¼
Eastman Kodak	130½
Electric Autolite	28
Electric Boat	12½
E. I. DuPont	121¼
General Electric Co.	28¾
General Motors	39⅞
General Foods Corp.	33½
Goodyear Tire & Rubber	22¾
Great Northern, Pfd.	24
Hercules Powder	62½
Houdaillie Hershey B	10
Hudson Motors	4⅜
International Harvester Co.	49⅞
International Nickel	29
International Tel. & Tel.	3⅞
Johns-Manville & Co.	60⅛
Jones & Laughlin	20¾
Kennecott Copper	31¾
Lehigh Valley R. R.	3½
Liggett Myers Tobacco B.	58
Loews, Inc.	44⅛
Lockhead Aircraft	21¾
Mack Trucks, Inc.	
McKesson & Robbins	12⅞
Montgomery Ward & Co.	31¼
Motors Products Corp.	10
Nash Kelvinator	6⅜
National Can	
National Power & Light	1⅞
National Biscuit	15½
National Dairy Products	15⅜
New York Central R. R.	10⅞
North American Co.	8⅜
Northern Pacific Co.	7⅛
Packard Motors	2⅜
Pan American Airways	20⅞
Paramount Pictures	17
Pennsylvania R. R.	24⅛
Pepsi Cola	23
Phelps Dodge	25⅝
Philips Petroleum	41⅝
Public Service of N. J.	10½
Pullman Co.	27
Radio Corp. of America	3⅝
Republic Steel	15⅝
Reynolds Tobacco Class B.	22¾
Sears Roebuck & Co.	54⅞
Socony Vacuum	8¼
Southern Railroad Co.	17⅛
Standard Brands Co.	3¼
Stan. Gas & El. Co. 6% Pfd.	8
Standard Oil of N. J.	41⅞
Standard Oil of Ind.	25
Studebaker Corp.	4⅝
Texas Corp.	38½
Texas Pacific Land Trust	5⅝
Timken Roller Bearing Co.	38⅝
Union Pacific R. R.	82⅞
United Gas Improvement	4
United Aircraft	29¾
U. S. Cast Iron Pipe	25¼
U. S. Rubber Co.	22½
U. S. Steel Corp.	49⅝
Western Union Tel. Co.	29¼
Westinghouse El. & Mfg. Co.	74⅛
Woolworth Co., (F. W.)	28⅛
Yellow Truck & Coach	12¾

Rummage Sale

A rummage sale will be held under the auspices of Kingston Dorcas Society of the Seventh Day Adventist Church, Tuesday through Friday, October 6 to 9, at 616 Broadway and also Monday through Friday, October 12 to 16, at 571 Broadway. Anyone having articles to contribute may leave them at the stores designated during the dates scheduled or may phone 2848 to make arrangements for their collection.

Mired Motorist Gets Job Done in Big Way

Amarillo, Tex., Oct. 6 (AP).—A. O. Wright was sitting in his automobile, stuck in the mud and saying the things people always say in such predicaments.

Suddenly the front end of the auto went up in the air, and the car started moving toward dry land.

Wright couldn't believe it—especially when he saw an unperturbed elephant was getting the job done.

Wright abandoned ship, scurried to some carnival folk and yelped, "call off your elephant!"

They did—explaining it had been trained to rescue cars from such situations.

Reds Beat Off 45,000 Germans

(Continued from Page One)

Russians hammered new dents in the vital German left flank.

Two Soviet bulletins told of progress against the so-called German "barrier" guarding the main Nazi siege armies.

At midnight, Red army headquarters said Russian shock troops "improved their positions" in that sector. Then, in today's noon communique, the Russian command said "Unit 'N' made a slight advance" in the same region.

Dispatches indicated that the heaviest fighting in Stalingrad's northwest suburbs, where three German divisions, led by 100 tanks and supported by swarms of dive bombers, attempted to smash into a workers' settlement.

Soviet dispatches declared that wave after wave of Nazi attacks were hurled back, and the army newspaper Red Star asserted:

"Neither tanks, aviation nor Tommy-gunners can shake the decision of our fighters to protect the Volga river stronghold and repulse the German robbers from the walls of the glorious city."

Elsewhere on the long battlefront, the situation was marked by little change, with the Russians holding firmly in the key sectors of Mozdok, in the Central Caucasus; below Novorossisk, on the Black Sea Coast; and around Voronezh, on the upper Don, halfway between Moscow and Stalingrad.

Red Star said Russian troops attacked a German-held village and fortified hill from three sides in the Voronezh zone, drove into the settlement, captured the hill and advanced more than a mile into the fortified depth.

Other Developments

Western Air War—A "strong force" of perhaps 200 RAF bombers, striking in the third night raid this month, attacked German war industries in the western Reich overnight, while other RAF planes hammered the Nazi-occupied channel invasion coast.

Trouble in Norway—DNB, the official German News Agency, announced that a state of civil emergency had been proclaimed by German authorities in Trondheim, Norway, because of sabotage attempts "which if they had succeeded would have endangered Norway's supply system."

No details were given, but the implication was that the Germans had apparently discovered a widespread plot to wreck vital rail lines and other means of transport.

A Berlin radio broadcast said that the emergency decree was accompanied by a warning that anti-German outbreaks would be "broken by force of arms" and that all traffic in Trondheim would be halted between 7 p. m. and 5 a. m.

Denmark Balks—Free Danish quarters in London reported that Denmark had rejected a demand by Adolf Hitler for the little monarchy to agree to her "voluntary incorporation" into a bloc of model states as a showpiece of the new order.

These quarters said the demand had been accompanied by a threat to let the dread Nazi Gestapo run the country if it were refused.

Egyptian Campaign — Italian Field Headquarters reported that British troops attacked in the central sector of the 35-mile El Alamein front, 80 miles west of Alexandria, but were thrown back with heavy losses.

A British communique reported all quiet.

Exemptions Are Voted

Washington, Oct. 6 (AP)—The House today voted to exempt teachers and country editors on federal payrolls in any capacity from the Hatch act ban on political activity. The measure previously had been passed by the Senate to exempt the employes of educational institutions, and the exemption for country editors was inserted by the House. It now goes back to the Senate for consideration of the editors' amendment. During House debate the teachers and country editors were described as 'beneficial elements" and "the unpolluted, non-contaminated voice of the people."

Beecham Asks Divorce

Idaho City, Idaho, Oct. 6 (AP)—The British orchestra leader, Sir Thomas Beecham, has filed suit for divorce. He charges that the woman he married in 1903 once spent an amount exceeding $500,000 in a single week. Sir Thomas, now directing the Seattle Symphony Orchestra, said in his complaint that his wife early in their married life formed an aversion for him and that she was extravagant. He said she had not lived with him since 1909. Mrs. Beecham lives in London.

Unemployment in trades unions in Australia is 1.8 per cent in comparison with 9.8 per cent in 1939.

Russia had the most casualties in the first World War—over 9 millions killed, wounded and missing.

Kellburn Hearing Closes After Four Workers Testify

The hearing at the court house Monday in regard to the labor situation at the plant of the Kellburn Manufacturing Co., of Saugerties, manufacturers of canvass goods for the U. S. Army, closed in the afternoon after four of the workers had testified regarding circumstances connected with the walk-out on September 18.

The recently chartered Local No. 165 of the I. L. G. W. claimed that 86 of the employes walked out of the plant on that date and that but 17 workers remained. Morton Goodman, Union district manager said that the walk-out was a "spontaneous demonstration," and there was testimony to the effect that no strike had been called by the Union.

James C. Paradise, who conducted the hearing for the National Labor Relations Board, admitted in evidence a letter from the War Department regarding disclosure of information, although the letter was not read at the afternoon hearing. Attorney Kapelsohn, representing the Union, "doubted the pertinence of the letter," so far as the proceedings were concerned. On the other hand, Leo S. Sherman, attorney for the Kellburn Co., referred to the letter when a list of workers at the plant was offered in evidence. He said he wondered about the propriety of disclosing the list of employes, "considering the letter."

A list of employes of the company as of September 18, the date of the walk-out was identified by James Maines, bookkeeper, who said he had prepared the list from the pay-roll.

Donald Gutheil, 17-year-old worker in the plant, who said he had been employed there six weeks and that it was his first "organized" employment, testified that he had a day off on September 18, when the walk-out occurred, but had visited Union headquarters and had joined in the action taken. He said that he had been given a "temporary membership card" in the Union, which he had received last week or week and half in September. The card was dated August 27.

Charles A. Spatz, employed at the plant a few weeks, said that on the morning of the walk-out he had gone to the men's room and when he got back only two out of 14 in his department were at work, the rest having left. He remained perhaps 15 minutes and then left the plant. Since then he had been taking part in picketing the plant. He "couldn't say he had any grievances against the company" and thought the "wages were pretty fair." He said that "wages and discharges". were the main reasons advanced for the walk-out. Asked whether he had not walked-out to be a "good fellow," he replied, "I'll say that."

Two girls, Eileen Ferguson and Rose Jubie, testified. Eileen had worked three months for the company. She joined the walk-out after she had been told by a "friend," whom she refused to name, that there was going to be a walk-out because "Whitey" had been fired that day. She got her Union card after the walk-out she said.

Rose Jubie said she heard a discussion of the proposed walk-out "in the ladies room," and she decided to join in. There had been no signal for the walk-out. She thought the company was "pretty unfair—if anybody joined the Union they fired them." She expects to go back to work.

Attorney for the Union, in answer to a question by Mr. Paradise, said that he thought that the pay-roll date next preceeding August 28, was the proper one to be taken for establishing a list of those eligible to vote at a N. L. R. B. election to determine a bargaining agent. He said that 13 employes had been discharged "solely for Union activities." He held that those recently employed by the company should not be permitted to vote, as there was "no showing that they had been hired as permanent employes."

Attorney for the company held that the employes who had joined in the walk-out were no longer employes of the company, as they had "quit the job," had received their pay, not only the amount due to the last pay-roll date, but for the few days that had ensued up to the time of the walk-out. They had not been discharged he said, adding that no demand had been made for talking over conditions at the plant, and that "the Union disclaimed the strike."

He held that only those who are actually working at the plant should be entitled to vote in case an election is ordered.

Photostatic copies of pay-rolls were offered in evidence as the hearing concluded.

Town of Olive Scrap Metal Drive Is Started

The scrap metal drive in the town of Olive has been organized and is under way. Chairmen for the town have been named by Supervisor Lemuel DuBois in sections of the town. At Ashokan Floyd Terwilliger has been appointed and Mrs. Thomas Sahlback of Shokan has been selected for that community. At Boiceville is Mrs. Gladys Brunell; West Shokan, Claude Bell; Olive Bridge, Peter Crawford; Krumville, Alvin Markle; Samsonville, Jeff Shurter.

The depositories in the town where scrap metal and rubber may be left are: Haver's Garage at Ashokan; Leonard Colange store, Boiceville; William Colange's store West Shokan; Peter Crawford Garage, Olive Bridge; Clarence Eckert's store, Krumville; John Nichols, Samsonville. Any information desired as to salvaging of metals may be secured by getting in touch with the nearest chairman. If any resident has scrap to heavy to move it will be handled by the town superintendent. In the Olive Bridge section considerable headway already has been made in the drive for metal to keep steel mills producing at capacity during the winter.

To Play at Ball

PAUL ZUCCA

Paul Zucca and his orchestra, have been engaged to play at the Knights of Columbus Ball in the Kingston municipal auditorium, on Monday, October 12, it was announced today.

Mr. Zucca will bring to the ball his long established organization of musicians to play the concert and for the entertainment and dance. Special features will mark the musical program. Zucca's orchestra is well known in the Hudson valley and throughout the 28 years Mr. Zucca devoted to his band, they have played at important functions everywhere.

Special arrangements featuring musical soloists are under way for the concert and there will be vocals by Paul Purcell.

Arrangements were just made by Bill Fitzpatrick with Mark Huling, nationally known seal trainer, a Kingstonian, to headline the show with the famous Sharkey, Huling's best known and tremendously popular seal. Sharkey, under Mr. Huling's guidance, appeared in the picture, "Pardon my Sarong" with Abbott and Costello, which recently appeared here. Additional information concerning this act will be given in the press when full details are completed with Mr. Huling.

William F. Leehive, of the patron ticket committee, will be heard in a brief address Wednesday evening over Station WKNY at 6:05 p. m. On the following evening at the same time Thomas C. Lodge, general chairman, will be heard.

One of the most valuable products from bones is animal charcoal.

Home Defense

First Ward

All those connected with the air-raid warning service in the three sectors of the First Ward are urgently requested by Paul A. Zucca, chairman, to be present at a meeting to be held in the supervisors room at the court house Wednesday night at 7:30. This call includes the wardens, sector and post wardens and their assistants, as well as any other residents of the ward who are interested in civilian defense.

The main purpose of the meeting is to discuss and explain the salvage drive in the First Ward and to plan for as complete as possible a canvass of all the houses in the ward during the next two days, since scrap metal unearthed is to be picked up Saturday morning.

The Joiners

News of Interest to Fraternal Organizations

Golden Sunset Lodge No. 237, L. A. to B. of R. T. will meet tonight at 8:15 o'clock in Mechanics' Hall, 14 Henry street.

Camp No. 30 P. O. of A., will meet Wednesday evening, October 7, in Odd Fellows Hall at 8 p. m. A social hour will follow and each member is requested to bring a small gift.

The Ladies' Auxiliary A. O. H., Division 4 will meet at St. Mary's School Hall, this evening at 7:30 o'clock. The local meeting will be followed by a county meeting. The hostesses for the evening will be Mrs. Edward Gillen and Mrs. Michael Mitchell.

Too Little, Too Late

Washington, Oct. 6 (AP)—Senators were told by a grocers' representative today that measures thus far taken to avert a "grave food shortage" in this country were "another manifestation of 'too little and too late.'" Rose Marie Kiefer of Chicago, secretary-manager of the National Association of Retail Grocers, testified before the Senate small business committee that "unless proper remedial steps are taken immediately, we are heading into something approaching actual hunger within the next 18 months."

About the Folks

Frederick F. Campbell of Miller's Lane is a patient at the Benedictine Hospital.

RUGGED, BUT Ritzy
Fraternity Girl Treadeasys

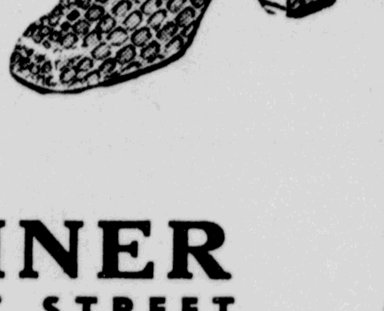

WALDORF
A city bred oxford, doubles for country walking. Sport Rust Alligator Grain with medium heel!
H. LEHNER
38 N. FRONT STREET

MOHICAN
57 - 59 JOHN ST., KINGSTON, N. Y.
— WEDNESDAY —
STEW BEEF lb. 15c
CORNED BEEF lb.
MELLOW SMOKED HAMS lb. 35c
MEATY SWEET CALIFORNIA PRUNES 2 lbs. 23c
BEST QUALITY VIRGINIA SWEETS 6 lbs. 25c
GOOD COOKERS, NEW STOCK
THE TALK OF THE TOWN
LEMON MERINGUE—AS GOOD AS ANY HOMEMADE
PIES SPECIAL TODAY EA. 19c
WE USE PLENTY OF LEMONS — YOU NEVER TASTED BETTER CRUSTS.
LARGE HOMEMADE TYPE
Layer Cakes ea. 37c
OVER 40 KINDS AND FLAVORS. MADE TO ORDER SAME LOW PRICE.
FRESH ROLLS, White Mountain doz. 12c
BABCOCK FARMS COTTAGE CHEESE 2 lbs. 25c
TRY MAYTAG BLUE CHEESE lb. 59c
If You Like Roquefort.

The Kingston Daily Freeman

By carriers 24 cents per week
By carrier per year in advance $11.00
By mail per year Outside Ulster County 10.00
By mail in Ulster County per year, $8.00; six months, $4.50; three months, $2.50; one month, $1

Entered as Second Class Matter at the Post Office at Kingston, N. Y.

Jay E. Klock
Editor and Publisher—1891-1938

Published by Freeman Publishing Company, Freeman Square, Kingston, N. Y. Lucla de L. Klock, President; Frederick Hoffman, Vice President; Harry du Bois Frey, Secretary and Treasurer. Address Freeman Square, Kingston, N. Y.

Member of The Associated Press
The Associated Press is exclusively entitled to the use for republication of all news dispatches credited to it or not otherwise credited in this paper and also the local news published herein.
All rights of republication of special dispatches herein are also reserved.

Member American Newspaper Publishers' Association.
Member Audit Bureau of Circulations.
Member New York State Publishers' Association.
Member New York Associated Dailies.
Official Paper of Kingston City.
Official Paper of Ulster County.

Please address all communications and make all money orders and checks payable to Freeman Publishing Company, Freeman Square.

Telephone Calls
New York Telephone—Main Office, Downtown, 2200. Uptown Office, 832.

National Representative
Burke, Kuipers & Mahoney, Inc.
New York Office ....420 Lexington Avenue
Chicago Office ....203 N. Wabash Avenue
Atlanta Office ....1220 Rhodes-Haverty Building
Dallas Office ....807 Southwestern Life Building
Oklahoma City ....558 First National Building

KINGSTON, NEW YORK, OCTOBER 6, 1942.

JURIES, NEW STYLE

Outside of the army and war industries, a man is going to be a rare and wonderful object. Everywhere women, and men nowhere.

Even juries are getting that way. Time was when a woman on a jury was something to make all bystanders turn and stare. Even now there are some states which have made no provision for them to serve. But in states which do admit them, they are swarming in and the men are disappearing.

One large city now reports that the average jury contains nine women and three men. The sexes are drawn in equal numbers out of the jury wheel, but most of the men, being engaged in one form or another of war work, are excused.

The trend is likely to continue. The most that the jury commission expects is that there will always be a "sprinkling" of retired men on jury panels. But not more than that.

The judges who have to deal with them praise the conscientiousness of the women jurors. This praise is no doubt well deserved, though a cynic might remark that even the judges are well aware that women vote.

Be that as it may, one thing is certain. The days are over when a beautiful blonde killer could appear for trial and receive from the admiring men on the jury a resounding verdict of "Not Guilty!" Henceforth homicidal blondes had better keep out of court.

SPANKING THE PRESS

Papa Roosevelt, after his turn around the country, came back to Washington in a spanking mood. It was a great and glorious land, whose people were doing a wonderful job of war production and cooperation with the government—everywhere except in Washington. Evidently he didn't like Congress any more than when he went away, and he wasn't very well satisfied even with his own official family. And he still seemed to be annoyed by the press, in spite of the fidelity with which it had kept so silent about his trip that the public mostly knew nothing about it.

Well, there are plenty of things, no doubt, weighing on the presidential mind. He is carrying an immense burden for his country and the world, and on the whole carrying it well. But many newspaper people, at Washington and around the country, feel that the burden would be eased if the President could recognize the good intentions of the press and its general eagerness for patriotic cooperation.

The President has generously praised the industrial war contribution. Do the American press and its representatives merit less praise? They too are carrying a big burden and trying to do a good job. It is hard for both government and press when there is disharmony between them.

DENMARK'S QUISLING

Turn over an old log, and insects scamper forth whose existence has never been suspected. The German occupation of Europe is doing just that, showing the world toadies and traitors whose names were hardly known in their own countries, much less outside. Pavelich, Hitler's stooge in Croatia, is one such, and Quisling another.

Denmark, it seems, has its Quisling, too: Eric Scavenius, now that country's foreign minister. Against the will of his colleagues he signed the Anti-Comintern pact, Hitler's bond of alliance between the Axis powers and the subject nations. Later he helped form a Danish volunteer legion to fight with the Germans in Russia. He says frankly that any Dane who does not do Germany's will must live in the moon.

There will come a time when Scavenius will get his deserts. And it will not be long until a like fate comes to Quisling and Laval.

OFF SIDE

While striving to conserve American resources in order to fight and win the big war, why not look a little closer home? There are many little things that count. One of them may be so simple a thing as getting into and out of an automobile on the right side.

More and more motorists are seen, when stopping at the curb or roadside, dumbly climbing out on the left, often without looking backward. They do it in town even when the street is narrow and there is a car parked on the other side, leaving barely room to squeeze through. It is only by the grace of God and the patience of more sensible drivers that there is not a daily casualty list of such offenders.

It should be learned all over again that in getting on or off a car the right side is the right side.

WE SINK 'EM TOO

We hear about our own losses by submarine, but we do not always realize what the other fellow has suffered. Since June 1, 60,000 tons of Mediterranean shipping belonging to the Axis have been sunk by United Nations flyers, many of them doubtless our own.

That must go a long way to explaining the recent retreat of Rommel in North Africa.

Lieutenant-General Hunter Liggett, who ranked second only to Pershing in the A.E.F., remarked out of his experience in the last war: "As with men, so with nations. It is the fate of the indolent and the timid to see their rights become the prey of the active and the bold."

The trouble with that Vichy government is that it always puts the wrong men in jail.

REPUBLICAN NOMINATIONS

Governor
Thomas E. Dewey

Lieutenant Governor
Thomas W. Wallace

Comptroller
Frank C. Moore

Attorney General
Nathaniel L. Goldstein

Representatives at Large
Charles Muzzicato
Winifred C. Stanley

Member of Congress
Jay LeFevre

State Senator
Arthur H. Wicks

Member of Assembly
John F. Wadlin

District Attorney
N. LeVan Haver

County Clerk
Robert A. Snyder

THAT BODY OF YOURS

By James W. Barton, M. D.

(Registered in accordance with the Copyright Act).

BEING SCARED

A medical officer during the last war in charge of a field ambulance station found that he was completely isolated from all help and directly in the path of the advancing enemy. His patients were too badly wounded to be moved and so he remained at his post. Fortunately just before the enemy was upon his station they were driven back.

Asked if he was scared, this medical officer replied, "Was I scared? You bet your life I was scared. I was never so scared in my life, but I was caught there flatfooted with my patients and had to get over my scaredness. Perhaps I was too scared to do anything anyway."

It would appear that being scared and admitting that we are scared is helpful to all of us; we should not be ashamed of being scared.

This knowledge that fear is natural and that fear makes us do unusual things or that fear causes symptoms over which we have no control has helped and is helping victims of air raids in Great Britain.

In the British Lancet, Dr. H. Wilson states that of 697 civilian patients brought to the first aid post during air raids, 134 were suffering from acute emotional disturbances, temporary paralysis and stupor due to fright and anxiety. All left the hospital within twenty-four hours and only 6 returned. They were told that their symptoms were due to fear which is shared by all persons and that it was important that they should return to their normal work and resist the temptation to exaggerate the experiences through which they had passed.

It has been found that these nervous patients who have undergone air raids are less disturbed and afraid than patients, less nervous, who have never experienced air raids.

"The admission and acceptance of fear is a safeguard against breakdowns under acute stress. The anxiety that requires attention at the first aid post may be aided by dispelling fear by reassuring the out-patients that their symptoms are just natural.

It will help all of us to remember the above two lessons (a) that it is natural to be afraid, and (b) we'll soon get over our symptoms if we turn at once to our work.

Neurosis

Are you afraid you have some ailment that medical tests do not reveal? Sometimes feel 'compelled' to do things you know are useless or foolish? Send today for this interesting booklet by Dr. Barton entitled 'Neurosis' (No. 103) which explains how such conditions are handled. To obtain it just send ten cents and a three cent stamp, to cover cost of handling and mailing, to The Bell Library, Post Office Box 75, Station O, New York, N. Y., mentioning The Kingston Daily Freeman.

Twenty and Ten Years Ago

Oct. 6, 1922.—Charles A. Schermerhorn, long active and prominent in the city's political, business and fraternal life, died in his home on Pearl street, in his 70th year.

Miss Mary Elizabeth Nichols and Gerald Allen Faran married in New Rochelle.

Death of Mrs. Catherine Flanagan of Green street.

Charles R. O'Connor appointed deputy fuel administrator of Ulster county.

Oct. 6, 1932.—Death of Mrs. George Long of Zena.

Heavy rain turned dried up brooks in Ulster county into raging torrents after several weeks of drouth.

State Trooper Edward J. Holohean of the Troy barracks brought to Benedictine Hospital for treatment of injuries suffered in an auto accident.

The Rev. Arthur S. Cole of the Albany Avenue Baptist Church was elected as moderator of the Hudson River Central Baptist Association meeting in Middletown.

Mr. and Mrs. Frank W. Thompson of West Chestnut street celebrated their silver wedding anniversary.

Oscar A. Jacobs, a former resident, died in Albany.

Ralph W. Lyons died in his home in South Flatbush.

Mrs. Emma M. Yeatchell of 771 Broadway died.

AND HE DON'T MEAN MAYBE!

By Bressler

ELLENVILLE

Ellenville, Oct. 5—Mr. and Mrs. Harold Zahorik have returned from their wedding trip and are at their new home on Bogardus street.

James McCartney of Paterson, N. J., spent the week-end with his parents, Dr. and Mrs. Robert McCartney.

The Rev. Donald H. Spencer was guest speaker at the Leibhardt Methodist Church Sunday evening when a communion table and altar cross were dedicated. They were presented to the church by Mrs. Anna York of Ellenville, a former Leibhardt resident.

Mrs. Minnie Hammond of Walden is spending two weeks with her son-in-law and daughter, Mr. and Mrs. William DeWitt.

Joel Balotin, Samuel Frankenstein and Irving Lonstein have been enjoying a 10-day motor trip through the New England states and Canada.

Aviation Cadet John Spadaro, who recently completed his preflight training at the naval air base in Squantam, Mass., has been spending a five-day furlough at his home here.

Mr. and Mrs. Thurlow Murden are enjoying two weeks vacation from their duties at the Napanoch Institution and the New York Telephone Co. office.

Private First Class William Winsman, stationed at Fort Slocum, has arrived to spend a few days with his parents, Mr. and Mrs. George Vinsman, at Napanoch.

The Shawangunk Garden Club met Monday afternoon at 3 o'clock at the home of Mrs. Chester Young of Napanoch.

Mrs. Cloyes T. Hall of Patchogue, L. I., has been spending a few days with her mother, Mrs. Ben M. Taylor of Center street.

Miss Elizabeth Potter, student at Russell Sage College at Troy, and Walter Haswell of Syracuse were week-end guests at the home of her parents, Mr. and Mrs. Allen D. Potter.

Mrs. Jack Rippert and son, Eric, of New York city, spent a few days with the latter's grandparents, Mr. and Mrs. George Rippert, and with Mrs. Rippert's aunt, Mrs. James Shanley of Napanoch.

Mr. and Mrs. Horace Coons of Schenectady were week-end guests at the home of the former's parents, Attorney and Mrs. H. W. Coons.

Grover Garson spent Tuesday at his home in Saugerties.

Mrs. Conrad Perkins and Mr. and Mrs. Arthur Golude of Syracuse were visitors at the home of Mr. and Mrs. Harold L. Ray of the Leurenkill road.

Mrs. Emil Lepke of Richmond Hill, L. I., is spending a few days with Mr. and Mrs. Frank Eck of this village and the Lepke family at Ulster Heights.

Miss Marcella Rauner has been enjoying a week's vacation from her duties in the office of Kaiser and Cohen.

Mr. and Mrs. George Ruff of Herkimer spent the week-end with Mr. and Mrs. Townsend S. Fitzgerald. Their son, Sergeant George Ruff is stationed with Private Edward Fitzgerald in Palestine.

Miss Sadie Constant has arrived to spend a week's vacation with her parents, Mr. and Mrs. Arthur Constant.

Mrs. Marguerite Gonder entertained the members of the choir of St. Andrew's Church at her home on Circle avenue, Wednesday evening.

Mr. and Mrs. Guy Davenport, who have been spending the summer at the Hotel Windsor, Elizabethtown, have returned to their home in Ellenville.

Mr. and Mrs. George Sherry and Mr. and Mrs. George Edelman spent last week vacationing at Lake Hammonton, N. J.

Second Lieutenant James Comfort, who has been stationed at Fort Sill, Okla., has been spending a few days' furlough with his parents, Mr. and Mrs. James Comfort, prior to leaving for A. P. Hill, Va., where he will be stationed with the 62nd Field Artillery Battalion.

The regular monthly meeting of the Veterans' Memorial Hospital Auxiliary was held at the hospital Friday afternoon.

Mrs. Floyd Bowes has returned to her home here after spending a few days with her husband at Schenectady where he is employed in defense work.

HURLEY

Hurley, October 5 — The Ladies of the church will hold the annual turkey supper Wednesday evening, October 28 at 5:30 o'clock. Mrs. John Woolsey is the general chairman for the supper.

The Rev. Paul Ammerman, local pastor will preach his farewell sermon on next Sunday morning. The Rev. Ammerman has accepted a call to the Fourth Church of Albany and expects to leave with his family for Albany shortly.

Mrs. Henrietta Robertson of Jersey City spent the week-end with her sister, Miss Catherine Burhans and her brother-in-law, James MacPherson.

The local scrap drive is under way and will continue for an indefinite period. The following places have been designated for collection: Town hall, Elliott's Garage, Lowe's Store and at the Silas Elmendorf property. For articles too large to carry a truck will call if Supervisor Wood is notified.

On Wednesday afternoon at 3 o'clock at the school a meeting of the former P.-T. A. will be held. It is hoped that a large number will be present so that a new co-operative club may be formed. All mothers with children in school or interested in the school are urged to attend.

Mr. and Mrs. Lowell Brooks entertained last Thursday afternoon at a birthday party in honor of their twin sons, Lynn and Lowell, who were celebrating their eighth birthday. Many of their young friends attended.

Mr. and Mrs. Harris have returned to their home in Vermont after visiting their son-in-law and daughter, Mr. and Mrs. William Finger.

On Tuesday evening at 7:30 o'clock the third meeting of the Home Nursing Class under the direction of Miss Anna Cassidy will be held at the town hall.

A large number attended the auction held Saturday afternoon on the property of the late Mrs. Elizabeth Broadhead. At this time household furnishings and articles were sold with Elmer Palen as auctioneer.

In New Guinea

A letter recently received by Mrs. Cox from Millard Cox of Kerhonkson, now a technician with the U. S. Army, stated that at the time of writing, he was stationed in New Guinea.

Stamps IN THE NEWS

—By the AP Feature Service—

The British Empire is running short of regular postage stamp paper and is now issuing stamps for colonies on "war paper." The difference is difficult to detect, variations in weight being slight.

Colonies affected include Dominica, the Virgin Islands, Zanzibar, Bechuanaland, Basutoland, Nigeria, Bermuda, Trinidad and Tobago, Antigua, Leeward Islands, Fiji and the Gold Coast. All British colonial stamps are printed in London by crown agents with the exception of Canada and Australia, which print their own.

* * *

A striking new set of stamps has been issued by Paraguay to commemorate the 400th anniversary of the founding of Asuncion, the capital. There are three designs, each of which is used in one color and value for regular postage and in higher value and different color for airpost.

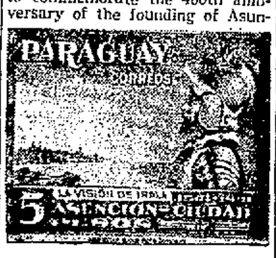

A design showing the vision of Irala (or Yrala) is issued in 5-peso red and 70-peso brown. The coat of arms is issued in 7-peso blue and 500-peso green, and a design showing an Indian in 2-peso green and 20-peso violet.

* * *

Guatemala, which recently issued its first home-made stamp in the recessed process, those previous having been lithographed or typographed, is coming out with a new series of pictorials, the number of which apparently has not been determined. Each will be in an original design, according to R. J. Lyon of the Scott Stamp & Coin Co.

* * *

The Free French have followed the recently reported regular postage stamps for the American colonies of St. Pierre and Miquelon with airpost which is in seven values of the same brigantine design. . . . Sweden has issued a set commemorating the 100th anniversary of the founding of the public school system. There are two stamps, a red 10-ore issued in books and for coin machines, and a blue 90-ore, issued for machines. Same design is used for both, being portraits of Rudenschold and Nics Mansson, early educators.

—Ray Peacock.

Syria has built many public works since the Allies moved in.

A DIME YOU'LL NEVER MISS MAY SAVE A SOLDIER'S LIFE!

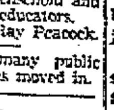

It's a fact that a single 10-cent piece can be the means of saving a soldier's life—because the five cartridges it buys can make the difference between victory and defeat for one of our boys. Think then what more money will do, if put *regularly* into U. S. War Savings Stamps! Order them delivered to your home, week after week, by your newspaper carrier boy. This coupon, filled in, will be all the authorization he needs. Hand it to him next time he stops!

I would like to have ...... 10-cent War Savings Stamps delivered to my home each week until further notice.

NAME ....
Address ....
City .... State ....
Route No. ....
Branch .... Kingston Daily Freeman

Today in Washington

Employers Who Would Help Workers Sincerely Actually Have Way to Accomplish Purpose

By DAVID LAWRENCE

Washington, Oct. 6—Employers who sincerely want to help their white-collar employes who are being ground between a salary-freezing order, on the one hand, and a deep cut in their salaries as a result of new federal taxes, on the other, may discover that the 40-hour week law, as well as the laws governing unfair competition, may give them legitimate methods of increasing compensation.

Thus the new executive order, following closely the language of the anti-inflation law, says:

"Nothing in this order shall be construed as affecting the present operation of the fair labor standards act.

This means that where an employer has heretofore, more or less with the tacit consent of his executives, been ignoring the vast amount of overtime and home work done by his executives or valued employes who earn more than $50 a week, there can be a fair computation made covering time-and-a-half for all hours in excess of 40 hours in any week and time-and-a-half for certain holidays.

In war times especially, many executives are working long hours every day and take their work home for the week-ends. All this can be compensated for so long as it is calculated exactly and honestly.

It will be recalled that the present inflationary "gap" in which many billions of dollars of purchasing power has been disbursed, is directly due to the 40-hour week and time-and-a-half. Billions of dollars for overtime on war work is being paid because the administration steadfastly refused at the outset of the war emergency to cancel any "social gains." Thus the cost of the war is heavier than it should be, a vast number of workers receiving less than $5,000 a year are not being taxed heavily but are being permitted to receive wage increases due to overtime payments which, in many instances, make a big percentage increase in the total pay envelope.

If the time-and-a-half provisions are meticulously computed for executives, will not this increase the so-called inflationary "gap" by adding to the sum total of purchasing power of the citizens? The answer is that the total number of persons in the $5,000 a year or over group is relatively small, and this same group is actually suffering a cut in salaries due to heavy taxes, so that there is no real net excess of purchasing power but a means of making up a pay cut. Certainly it is not inflation but deflation when salaries are drastically cut.

Insofar as bonuses and other methods of compensation are concerned, the new executive order affords an opportunity for competing businesses to insist that there be fair play. The language of the new executive order, which again follows closely the wording of the statute, says:

"But for the purpose of determining wages or salaries for any period prior to September 16, 1942, such additional compensation shall be taken into account only in cases where it has been customarily paid by employers to their employes."

It will be noted that the language is general and is in the plural, not the singular. It does not say "where it has been customarily paid by the employer to the employes" but speaks of customary payments "by employers to employes."

In view of the attitude of the War Labor Board in seeking to establish industry-wide agreements, so that competitors shall not be able to take advantage of each other especially in the raiding of each other's personnel, it would seem logical for bonus or commission payments to be allowed that are more or less standard in a given type of business or industry. Otherwise new businesses which now are making a little profit could not hope to hold their employes unless they were able to put into effect some standard form of bonus or adjusted compensation which bears a reasonable relationship to a prevailing standard.

All these matters will have to be ironed out in due course by regulations and new orders, and it will take several weeks for the governmental agencies to promulgate decisions on such points but it seems clear that the white-collar class can be protected to some extent against pay cuts caused by heavy taxation provided their employers are making sufficient profit to correct the gross inequalities which white-collar workers have encountered as a consequence of the recent rise in the cost of living.

(Reproduction rights reserved)

"AT CENTURY'S TURN"

By H. L. VAN DEUSEN

It was on January 1, 1927, that James A. Phelan, for years one of the city's leading business men, closed his grocery store at 605-07 Broadway, to devote his entire time to the interests of Phelan & Cahill, coal dealers.

The grocery business was established by Mr. Phelan's father, Michael Phalen, in 1856, and after his father's death the son had conducted the business for 35 years, until he closed the doors of the grocery. During the entire 70 years the business had been conducted it had been continued in the same location.

The building housing the grocery was sold to the gas and electric company, who razed the building.

The coal business of Phelan & Cahill had been established in 1904, and is still one of the leading retail coal businesses in the city.

With basketball soon to become one of the major winter sports in Kingston I recall the days of Frank Morgenweck and his famous basketball teams who played at the old armory, now the municipal building for many years.

One of the men who covered the games for the newspapers was Lieut. Rudolph C. Dittus, a former Kingston man who is now located at Bogota, N. J. Lieut. Dittus served during the first World War, and shortly after his honorable discharge from the U. S. Army and his return to Kingston he became embarked in a political career.

It was during the administration of the late Palmer Canfield as mayor that Lieut. Dittus was selected as his running mate for the office of alderman-at-large, and Dittus was elected by a large vote.

When Kingston Post of the American Legion was first organized Lieut. Dittus was selected to serve as its first commander. While in Kingston he had charge of the book bindery of The Freeman, and later he embarked in business for himself on lower Broadway, until he removed from the city.

Many of the men who were prominent in city affairs a quarter of a century ago are now dead. Among them I recall Judge A. T. Clearwater, Judge G. D. B. Hasbrouck, County Judge Frederick G. Traver, Mayor Morris Block, Mayor Palmer Canfield, Mayor William D. Brinnier, former City Judge William D. Brinnier, Jr. Also Captain B. J. Hornbeck who served as chairman of the draft board in the first World War. The other members of the board were Dr. Sam Stern and the late Dr. E. H. Loughran.

Judge John G. Van Etten, Dr. Daniel Connelly, who was health officer for several years; Charles L. McBride, Broadway druggist; Superintendent of School Myron J. Michael, and his wife, Mrs. Michael who served for a number of years on the Board of Health, and a host of others.

Would Outlaw Liquor

Washington, Oct. 5 (AP)—Senator Lee (D.-Okla.) proposed today an amendment to pending legislation to draft 18-and 19-year-olds for military duty which he said would "prohibit liquor and vice around military camps." "If we are going to take boys of 18 and 19," Lee told the Senate, "we should give them some protection against liquor and vice." His amendment would bar the sale of liquor in military camps and in surrounding areas. It also would authorize military authorities to combat vice conditions near camps.

Washington In Wartime

By Jack Stinnett

Washington — If Elmer Davis, the director of the Office of War Information, hadn't done anything but cut or curtail the publication of 523 government publications, his appointment would have been justified.

His order is a good deal more severe than it appears on the surface and it is just the beginning. Davis at the same time set up the Inter-Agency Publications committee with instructions that it report within a month on further eliminations and curtailments. Also, while Davis' handymen were making their original survey, a lot of agencies got busy and did their own discontinuing and curtailing, some agencies cutting as much as 40 per cent their output of publications, official reports, news releases, etc.

How many bales of such stuff rolls off the government presses every month is anybody's guess.

Certainly for the duration, we can struggle along without such things as the Index-Catalogues of Medical and Veterinary Zoology; the Department of Agriculture Extension Service Recreational Letter; the Bureau of Plant Industry Cereal Courier; some of the issues of World Economic Notes; the routine press releases on Domestic Economy; the Molybdenum Report; and the Foreign Minerals Quarterly.

* * *

Washington is the arsenal of rumor. Some interesting ones that persist are:

(1). That Gen. George C. Marshall, chief of staff, soon will go to England to take over personally second front activities.

(2). That President Roosevelt in coming weeks will be seen and heard more often—personally, on the radio and in the newsreels.

(3). That Mme. Chiang Kai-shek is on her way to visit the United States.

(4). That the post-election period will see the civilian manpower and armed forces go into high gear in drafting men for military duty and essential industry and the resultant upheaval in everyday life will be something that Mr. A. Citizen doesn't now even dream of.

(5). That Ferdinand Eberstadt and C. E. Wilson, the new vice chairmen of W. P. B., are really making the fur fly and will have the production mess straightened out within a few months. And that they will do it by going back to our old post-World War I industrialization plan—the one that the Nazis swiped, revamped slightly and used to build the production machinery with which they are still carrying on their war against the world.

Social Activities

SOCIETIES • CLUBS • PERSONALS

Is Betrothed

Sterling Photo

MISS ROBERTA DAVIS

Mrs. Samuel Hansen of Ashokan announces the engagement of her daughter, Miss Roberta M. Davis, daughter of the late John L. Davis, to John Jay Konik, Jr., private first class of Little Falls.

Miss Davis is a graduate of Kingston High School and attended Spencer's Business School. P. F. C. Konik is serving with a medical detachment in the army.

Craft Classes Listed For Y. W. Program

The popular classes in metalcraft and sketching held at the Y. W. C. A. will have their first fall sessions beginning next week. Mrs. William McVey and Miss Emily Hoysradt will be the instructors.

For the metalcraft classes, this will undoubtedly be the last season for this work for the "duration," since the Y. W. C. A. has only a limited amount of copper and pewter; however, silver is still available. Other craft work, such as leather tooling, weaving, basketry can also be included and Mrs. McVey is prepared to teach these crafts as well as the metal work. The evening class is scheduled for Mondays, 7:30 to 9:30 p. m. beginning October 12 and the afternoon class Wednesdays, 1:15 to 3:15 o'clock beginning October 14.

Miss Hoysradt's class will be held Thursdays, 7:30 to 9:30 p. m. beginning October 15. In addition to work in sketching, the class members will work in other mediums.

Registration for any of these classes should be made in advance at the "Y" office, since the maximum that can be accommodated in any single class is 10 persons.

Women's Republican Club Will Entertain at Tea, Plan Program

The Women's Republican Club invite all Republican women of this area to attend a tea at the Governor Clinton Hotel, Friday, October 16, at 3:30 p. m.

An interesting program has been planned including two reels of movies appropriate for the occasion. There will also be short talks by several of the candidates.

The Moran School

Shorthand, Secretarial, Accounting
Fall Term—Day & Evening—Enter Now
Burgevin Bldg., Corner Fair & Main

Relieve Misery of HEAD COLDS

Put 3-purpose Vicks Va-tro-nol up each nostril. It (1) shrinks swollen membranes, (2) soothes irritation, (3) helps clear cold-clogged nose. Follow directions in folder. VICKS VA-TRO-NOL

Miss Skinner Will Give Original Skits

Cornelia Otis Skinner, widely known actress, author and monologuist will appear at the Kingston High School Auditorium, Wednesday evening, October 21 under the auspices of the Kingston College Women's Club.

In all successful players there is something of the magician and so true is this in the case of Miss Skinner that Time Magazine once referred to her as "a top notch sorceress." Without anything "up her sleeve" and without the use of mirrors, she can make her audiences see a dozen, a score, a hundred people on the stage with her in the course of an evening.

In Miss Skinner's original modern monologues which she will present in Kingston, this gifted actress not only assumes a half dozen or more parts. She also surrounds herself with any number of arresting figures, now comic, now tragic, always alive and exciting.

From the frothy comedy of "An American Girl on a French Telephone" she goes directly to the gloomy hopelessness of "Hotel Porch," taking a complete change of "cast" and "scenery" with her, elements which the audience sees in the perfection of the mind's eye. It is this gift which has won her the title of "the greatest single attraction of the American theatre."

Bride-Elect Honored at Shower

A surprise shower was given by Mrs. Martha Kellerman and her daughter, Miss Eveline Kellerman at the White Eagle Hall, Thursday evening, October 1, in honor of Miss June Ferrara, who will become the bride of Private Augustus J. Stopczynski. The hall was decorated in patriotic color scheme of red, white and blue. The bride-to-be received many gifts.

Those who attended were the Misses Kathryn McNally, Mary Alice Cole, Marie Plessis, Dorothy Gill, Marcella Stopczynski, Jane Argulewicz, Virginia Kellerman, Doris Wolff, Faith Caddem, Nelba Newton, Teresa Houghtaling, Betty Houghtaling, Jacqueline Marnell, Joan Eckert, Lenora Van De Mark, Ethel Levine, Mrs. Louis Ferrara, Mrs. Lauretta Fede, Mrs. Albert C. Wolf, Mrs. James Gorman, Mrs. Martha Houghtaling, Mrs. Augustus Stopczynski, Mrs. Carl Eckert, Mrs. Thomas Mooney, Mrs. Hazel Eckert, Mrs. William Kisch, Mrs. Thomas Bushall, Mrs. Rometta Stauble, Mrs. Dora Stauble, Mrs. Richard Rice, Mrs. Helen Haggins, Mrs. Frank Marnell. Those who sent gifts but were unable to attend were the Misses Agnes Raskowski, Hilda Jane Davis, Olive Wrighter, Lillian Fuscardo, June Schipp, Mrs. Charles Cole, Mrs. Olive Hungerford, Mrs. Leo Vertitis, Mrs. John Wojciechowski, Mrs. Beatrice Freer, Mrs. Della Jansen and Mrs. Leola Burger.

Piano Team Is First To Appear At Newburgh Concerts

The piano team of Jacques Fray and Mario Bragiotti will be the first artists to appear in this season's group of concerts for the Three Arts Concerts in Newburgh Free Academy. They will give their Bach to Gershwin program, this evening.

The program will include "Organ Fantasy and Fugue in G Minor" by Bach; "Liebestod" from "Tristan and Isolde" by Richard Wagner; "Coronation" from "Boris Godounoff" by Mousorgsky; "La Cathedrale Engloutie" by DeBussy; "L'sle Joyeuse" by DeBussy; "Pavane Pour Une Infante Defunte" by Maurice Ravel and the "Bolero" by Ravel. The concluding numbers will be the "Rhapsody in Blue" and the "Yankee Doodle Caricatures" a group of original themes by Mario Bragiotti.

Carpenter-Sistito

Marie Sistito, daughter of Mr. and Mrs. Anthony Sistito of Mohawk, and Russell Carpenter, Jr., son of Mr. and Mrs. Russell Carpenter of Plattekill were married Saturday, September 26 in the Grace Episcopal Church at Mohawk. After a wedding trip Mr. and Mrs. Carpenter will reside in Plattekill.

At Party for Draftee

Pvt. William Cave was honored at a party prior to his entering the army, September 28. He is now stationed at Fort Monmouth, N. J., with the Signal Corps. The party was held at the American-Italian Restaurant on North Front street. Left to right in the picture are Edwin Conerty, Merril Yeaple, Egbert Maxwell, Frank Russano, George Sharkey; the guest of honor, William Cave; and James Cave. Michael Mazzuca also attended and took this photograph.

Kingston Hospital Auxiliary Makes Annual Report of Activities

The following is the summary of the activities and the accomplishments of the Kingston Hospital Auxiliary during the year of 1941-1942:

There have been eight regular monthly meetings with the president, Mrs. Frederick Snyder, presiding. There are 181 paid-up members, 10 new members, with six resignations and seven deaths. Resignations: Mrs. Harry P. Dodge, Mrs. Nelson Smith, Mrs. Frank Rogers, Mrs. J. E. Jenkins, Mrs. L. F. Searle, Mrs. R. K. Brewster. Deaths: Mrs. A. B. Shufeldt, Miss Minnie Riseley, Mrs. Eleanor Breithaupt, Mrs. E. E. Van Valkenburg, Mrs. Oscar Ewas, Mrs. Martha Lang, Mrs. James A. Betts. New members: Mrs. Vincent Carr, Mrs. Edwin Lacey, Mrs. E. O. Allen, Mrs. John Groves, Mrs. Edward DeWitt, Mrs. A. C. Quimby, Mrs. Thomas Reynolds, Mrs. C. F. Dumm, Mrs. A. Salzman, Mrs. Joseph S. Dugan.

Social activities during the year were as follows: On October 14, 1941, the auxiliary entertained the graduating class of 16 nurses at the Coq D'Or. The chairman was Mrs. Reynolds Carr. Tables were attractively decorated and a delicious dinner served those present. Each nurse was presented with a gift from the auxiliary.

The annual pre-Lenten benefit dance was held February 7, 1942, at the Governor Clinton Hotel. The dance was largely attended and proved to be a real success. Chairman of the dance was the president, Mrs. Frederick Snyder; reception committee, Miss Jessie P. Allan, Mrs. R. Frederic Chidsey, Mrs. Parker K. Brinnier, Mrs. Leonard Flicker, Mrs. Conrad J. Heiselman, Mrs. John B. Krom, Mrs. Lester Sanford, Mrs. Frederick Snyder and Mrs. Chester B. Van Gaasbeck. Publicity and radio, Mrs. R. F. Chidsey; ticket committee, Mrs. Frederick Snyder, Mrs. C. J. Heiselman, Mrs. Kenneth LeFever, Mrs. Harold L. Rakov, Mrs. John B. Krom, Mrs. Parker K. Brinnier, Mrs. Lester Sanford, Mrs. Chester B. Van Gaasbeek, Mrs. Clyde K. Wood, Miss Jessie P. Allan, Mrs Louis Kegler, Jr., Mrs. John Matthews, Mrs. Clarence Dumm, Mrs. Arthur Wicks, Mrs. Leonard Flicker and Mrs. R. Frederic Chidsey. Hotel arrangements were made by Mrs. Parker K. Brinnier.

At midnight Mrs. Arthur Wicks sang "The Star Spangled Banner," with everyone joining in. As a patriotic tribute the assemblage again joined in the National Anthem and the words spoken to the group were "Remember Pearl Harbor." The Auxuliary wishes to thank all those who helped make this affair a grand success.

Publicity—There have been 208 inches of space. We wish to thank the manager of WKNY for publicity given us on our social activities. Our gratitude is also expressed to The Kingston Daily Freeman and The Leader for their fine cooperation during the year.

This year we have had a membership drive and we are grateful to those who have brought in new members. We also extend a hearty welcome to all new members.

The redecorating of the rooms and corridors that was started last year in the hospital by the Ladies' Auxiliary has been completed. The new floors add much to the appearance and are also an important factor in reducing noise.

Permission was given the Curtiss Publishing Co., to solicit sale of magazines in the city.

At Thanksgiving time, Mrs. A. B. Shufeldt, Good Cheer chairman, donated beautiful roses for the patients trays, and many times visited them during the year. These flowers and visits were greatly appreciated by the patients. Since then we regret the sudden death of Mrs. Shufeldt. A page has been set aside in our minutes in memory of Mrs. Shufeldt. Her untiring services will long be remembered by the Auxiliary, among her friends, by the patients and all who knew her.

The Christmas season was made a merry one at the Kingston Hospital through the cooperation of many friends. There were the usual wreaths and trees were given and trimmed by the Auxiliary, with each head nurse and assistant decorating the various departments. Music was brought forth and brightness and cheer added by the generous offer of Raymond Gross, manager of the Governor Clinton Hotel. Mr. Gross arranged with Bill Thompson to bring his Hammond organ to the hospital for the enjoyment of the patients. Miss Ann Smiley also donated her services to sing, joining Mr. Thompson in a long program.

The Girl Scouts of Troops 3, 5 and 8 and the Rev. E. L. Witte and choir sang. On Christmas morning the student nurses led by Mrs. Mortimer Downer, visited each floor singing Christmas carols. To these people we are grateful for their services and also for the cheer they brought to the people who happened to be hospitalized at this time.

During the year the hospital Auxiliary has had guest speakers and motion pictures shown of valuable interest to all.

One of the speakers was Mrs. Harry P. VanWagenen who is chairman of the Women's Field Army. She spoke on "The Danger Signals of Cancer." Pictures were shown by Dr. Hollis Ingraham and Miss Katherine Murphy. All these were greatly appreciated by the Auxiliary.

The following members were appointed to act on this nominating committee by the president, for the selection of officers for the new year. Chairman, Mrs. R. F. Chidsey, co-chairmen, Mrs. Reynolds Carr and Mrs. Parker Brinnier. The following names were presented: President, Mrs. Frederick Snyder; first vice president, Mrs. Harold L. Rakov; second vice president, Mrs. R. F. Chidsey; treasurer, Mrs. Leonard Flicker; secretary, Mrs. L. E. Sanford; recording secretary, Mrs. Parker K. Brinnier. The slate as presented above was unanimously elected.

Mrs. Arthur Wicks, chairman of the cutting and sewing committee gave the following report. From September 1941 to March 1942, N. Y. A. girls completed this work:

T binders	51
Bassinet sheets	33
Bassinet mattress covers	33
Nightingales	19
Bed pan covers	58
Tray covers	60
Doctors aprons	17
Shrouds	22
Aprons, brown	32
Hot water bottle covers	29
Abdominal binders	45
Kitchen towels	66
Ether jackets	9
Ether leggings	9
Doctors caps	58
Nurses caps OR	14
Doctors towels	44
Masks	136
Sterile towels	63
Glove Cases	44
Surgical towels	52
Childrens gowns	18
Delivery room towels	63
Sterile blankets	26
Check towels	39
Triangles	24
Draw sheets	124
Total pieces	1,188

Respectfully,
MRS. ARTHUR WICKS.

We are very grateful to Mrs. Wicks, also the N. Y. A. girls for their cooperation and assistance.

The auxiliary also wishes to thank Mrs. Leonard Flicker for her work as treasurer. Also to all members who have given of their time and service during the year.

In closing we wish to thank all the members for their contributions and support also Miss Jessie P. Allan, superintendent of the hospital, Miss Almena Porter, principal of the School of Nursing for their hospitality shown us at the meetings.

To all societies, organizations and the general public we are grateful for their fine cooperation during the past year.

A cordial invitation is extended to all our friends to join and meet with us at the auxiliary meetings. These are held on the last Tuesday of each month at the Nurses' Home on Broadway."

Respectfully submitted,
MRS. L. E. SANFORD,
Recording Secretary.

Honored at Shower

Friday evening, September 18, Mrs. Donald Peterson and Mrs. Ralph Cozza entertained in honor of Miss Lulu Smith who became the bride of Bernard Burgher, Sunday, September 20. She received many gifts and the decorations were in pink and blue with white wedding bells.

Those present were Mrs. Brink, Mrs. Zates, Mrs. Smith and the Misses Loretta Burns, Betty Burns, Lillian Adams, Laura Markle, Mary Reiker, Mary Long, Clara Scharp, Mary Martin, Dorothy Bouton, Anna Edwards, Alma Macholdt, Alice Ertelet, Virginia Struble, Jeannette Hyatt, Theresa Steuding, Bella Van Vliet, Alice J. Smith. Those unable to attend but who sent gifts were Mrs. Hughes, Mrs. Charles Miller, and the Misses Loretta Hulsair, Hazel Van Steenburg, Mabel Ordray and Clara Terwilliger.

Mrs. E. E. Fessenden Is Hostess for Junior League

The first fall meeting of the Kingston Junior League was held Monday afternoon at the home of Mrs. Everett E. Fessenden Jr., on Burgevin street. The meeting was in charge of Mrs. N. Le Van Haver, president of the league. Following a business session, the hostess served tea.

Card Parties

Union Hose Auxiliary

The Ladies' Auxiliary of Union Hose will hold a card party in the engine house, October 14, at 8 p. m.

Married at Rectory

Pennington Photo

MRS. WILLIAM SHORT

Miss Caroline Ross, daughter of Mr. and Mrs. Edward Ross of 55 Smith avenue and William Short, son of Mr. and Mrs. Raymond Short of 29 Rogers street, were married Sunday, October 4, at the rectory of St. Peter's Church.

Short-Ross

Sunday afternoon October 4, at 3 o'clock, Miss Caroline Ross, daughter of Mr. and Mrs. Edward Ross of 55 Smith avenue, was married to William Short, son of Mr. and Mrs. Raymond Short of 29 Rogers street. The ceremony was performed by the Rev. Henry E. Herdegen at the rectory of St. Peter's Church.

The bride, who was given in marriage by her father, wore a white satin gown trimmed with lace an illusion veil caught by a tiara and carried white rosebuds. Miss Mary Short as maid of honor wore a fuchsia gown and carried yellow rosebuds. Peter Campochiaro of Glasco was the best man.

A reception was held at the home of the bride's parents after which Mr. and Mrs. Short left for a wedding trip to New York city. They will make their home at 244 Elmendorf street. Mr. Short is employed at Electrol incorporated.

Personal Notes

H. Maxwell Ohley of Rochester, formerly of Saugerties, is collaborating with Harry Watts of the Eastman School of Music faculty in arranging music in the piano ensemble field. They have had published several arrangements for two pianos—eight hands.

Mr. and Mrs. Raymond Garraghan of 10 Kiersted avenue are receiving congratulations on the birth of a son, born this morning at the Benedictine Hospital.

Sergeant Richard Palen of 176 Foxhall avenue who has been stationed at Cochran Field, Macon, Ga., has been promoted to the rank of staff sergeant.

Corporal Vincent F. Norton of 21 Abbey street who is also stationed at Cochran Field, Macon, Ga., has received the rank of sergeant.

Mrs. Parker K. Brinnier was hostess yesterday at her home on Pearl street to the members of St. John's Parish Aid. She was assisted by Mrs. Raymond Craft. Plans were made for the turkey dinner October 21.

Mr. and Mrs. George Quintette Herrick of the Bronx are receiving congratulations on the birth of a son, Christopher Quinette Herrick.

Joseph Benjamin, a student at Rutgers University, spent the week-end at his home on Downs street.

David Lane who entered Princeton University this year also spent the week-end at his home. He is the son of Mr. and Mrs. M. Donald Lane of Mountain View avenue.

Men's Club Meeting

The Men's Club of the First Reformed Church will meet in the chapel Friday evening, October 16, with District Attorney N. LeVan Haver as speaker. All the men of the church and congregation are invited. The committee in charge of the refreshments is composed of A. Noble Graham, chairman, Hamilton Boyd and Ralph Forsyth.

Honor Sons at Dinner

Sunday at the home of Mr. and Mrs. Clarence E. Markle of 161 Prospect street, a dinner was given in honor of their sons, Clarence R. Markle, private first class, and Charles Markle.

P.F.C. Clarence R. Markle is spending a 10-day furlough at his home. He is stationed at Fort Benning, Ga. His wife is the former, Miss Mary E. Meade, who went to Georgia in May when they were married. Charles Markle and his wife, the former Miss Beatrice Longendyke have been married a year.

Those who attended the dinner were Mr. and Mrs. Martin Schoonmaker of Hunter; the Misses Shirley and Dorothea Meade, Adabelle Markle, Barbara, Gale and Patricia Swanson; Dianne Markle, Mrs. Loretta Swanson, Mr. and Mrs. Charles Markle, P.F.C. and Mrs. Clarence R. Markle, Omar Meade, P.F.C. Walter Schoonmaker of Camp Kilmer, N. J., Mr. and Mrs. Clarence E. Markle and Mrs. Addie Renzi.

Club Notices

First Reformed Ladies' Aid

The Ladies' Aid Society of the First Reformed Church will meet tomorrow afternoon at 2:30 o'clock in the church house. Notice in the change of time from 3 p. m. to 2:30 is stressed. Mrs. Charles Palmer will lead the devotions. A large attendance is urged for plans will be made for the turkey dinner to be served October 21. Hostesses for the meeting will be Mrs. Harry B. Walker and Miss Ella Bernard.

Russell Sage Alumnae

The first fall meeting of the Hudson Valley chapter of the Russell Sage alumnae will be held Thursday evening at the Nelson House in Poughkeepsie. The meeting will open with a dinner at 6:15 o'clock. Officers of the chapter are Miss Jean Holberg, president; Miss Patricia Ritchie, vice president; Mrs. Lloyd Rosenthal, secretary-treasurer; Mrs. Vincent Brands, corresponding secretary.

Comforter Ladies' Aid

The Ladies' Aid Society of the Church of the Comforter will meet in the church hall Wednesday afternoon, October 7, at 2:30 o'clock. Final preparations for the fair to be held October 29 will be made at this meeting.

St. James Ladies' Aid

The Ladies' Aid Society of St. James Methodist Church will hold its regular monthly meeting Wednesday afternoon at 2:30 p. m. All members are urged to attend as final arrangements for the Turkey Dinner, October 14, will be made.

Redeemer Sewing Circle

The monthly meeting of the Sewing Circle of the Lutheran Church of the Redeemer will be held at the home of Mrs. James Rowe, 100 Downs street, Wednesday afternoon at 2 o'clock.

Benedictine Auxiliary Meeting

The first meeting of the year for the Benedictine Ladies' Auxiliary will be held tomorrow afternoon, 2:30 o'clock, in the living room of the Nurses' Home. Mrs. Raymond Craft, president of the auxiliary, invites all old and new members to attend this important first meeting.

Olympian Club Studies Longfellow and Whittier

The Olympian Club held its meeting last evening at the home of Miss Henrietta Lewis, 125 Fairview avenue. The evening was spent in the study of Longfellow and Whittier as American poets.

Miss Lewis gave the paper on the two poets with an introduction of brief sketches of their lives. She spoke of Longfellow as the children's poet and read a portion of "Hiawatha" and closed the paper with a reading of "Psalm of Life." Whittier was the Quaker poet and she read part of his poems, "Snowbound," the "Barefoot Boy" and several other short selections.

The next meeting will be October 19, at the home of Miss Isabel Thompson, 9 Orchard street.

Y Couples Club Has Evening Of Bridge at Open Meeting

The Y Couples Club met Saturday evening at the Y. M. C. A. for its first meeting of the season. An evening of bridge was enjoyed by those attending. This was followed by a short business meeting and refreshments were served. Hostesses were Mr. and Mrs. S. Maxwell Taylor and Mr. and Mrs. George Dingee.

The next meeting of the club will be the first Saturday in November.

Sorosis Opens Year With Guest Night, Movies Are Shown

Sorosis held the first meeting of the year last evening and in addition to the regular members who attended there were 21 guests. Mrs. H. Victor Kane was hostess at her home on Clinton avenue and she was assisted by Mrs. Theron Culver and Miss Lucinda Merritt.

Announcement was made of the meeting of the Federation of Women's Clubs to be held at the First Baptist Church, Monday, October 19. Reservations may be made with Mrs. Ward Brigham, Mrs. Harry P. Van Wagenen, or Mrs. C. B. Dickinson.

Two movies were shown by Henry J. Millonig, Jr. The first, "Amazing Americans," was a travel movie in technicilor. The second which promotes the sale of War Savings Stamps and Bonds was entitled "Dollars in Uniform." Oscar Lawatsch gave a short talk about the history of banking and conducted a question period on the movie and banking.

The next meeting for the regular program of the society will not be until October 26, because of the holiday and the Federation luncheon meeting.

Hay cutting machines were drawn at Windsor, England, by horses that drew the coronation coach.

Good Taste Today

By Emily Post

(Author of "Etiquette," "The Personally of a House," "The Blue Book of Social Usage," etc.)

PARENTS PREFER TO HAVE CHIILDREN CALL THEM "MOTHER" AND "FATHER"

A young mother, who tells me she is from the North, but now living in the South asks whether her children when answering a curt "Yes" or "No" should add "Father" or "Mother" or whether they should say "Yes Sir" or "Yes Ma'am." This last is the custom of the community where this family now lives. She writes:

"I can feel quite plainly that our neighbors think we are not teaching our children to be correct and polite. I know you've always held to 'When in Rome do as the Romans do,' but my husband and I both prefer to be called Mother and Father. So won't you please advise us?

I think first of all that parents certainly have the right to choose the names by which their children call them. Second, I think Mother and Father are the two most beautiful names in any language. And that names used also for strangers can scarcely replace them. I should not like "Ma'am" in place of "Mother" (or "Mom" or any name that is her's alone). Nor should I like any name in place of Father or Dad—except in the case of a grown son who does, according to best taste say "sir" when speaking to his father on formal occasions—especially in public.

Rules do have Exceptions

Dear Mrs. Post: When the bridegroom is a stranger in the bride's home city and will of necessity have few friends and relatives present, does one still adhere to the rule of seating the bride's friends and relatives on one side of the church and the bridegroom's on the other?

Answer: Only so many pews as will be occupied by the bridegroom's family and friends are reserved for them, the rest are occupied by the friends of the bride. For example, let us say, that his family will occupy no more than the three front pews. Instead of reserving three pews on his side, and nine on her's six pews on either side are reserved. The bride's family then occupy the six front pews on there own side and the 4th, 5th and 6th on the bridegroom's side.

Pour or Ladle Gravy

Dear Mrs. Post: Is one supposed to pour gravy or sauce from the gravy boat or use a ladle, and if the ladle then why does the gravy boat have a spout?

Answer: Because for a sauce that is very thin, it is sometimes used without a ladle, and at such times, poured.

Mrs. Post is sorry she can no longer answer personal letters. She is glad however to have many printed slips on a variety of subjects to offer to her readers. Today's slip is "Answers to 35 Questions Asked In 'An Etiquette Test. Be sure to send a three-cent stamped, self-addressed envelope with your request to Mrs. Post, in care of The Kingston Daily Freeman, P. O. Box 150, Times Square Station, New York, N. Y. Leaflets cannot be mailed unless self-addressed envelope bears correct amount of postage.

(Released by the Bell Syndicate, Inc.)

Imports of fuel have aided greatly Syria's highly mechanized transport service in the last year.

The 33 pounds of tin used in solder for a medium tank would make 10,000 tin cans.

HOME BUREAU

Fat Salvage

Local fat salvage committees will work together with food leaders and butchers.

Ulster county's fat salvage drive opened this month and will be continued. Every homemaker is asked to make use of every bit of meat drippings and fats which usually are thrown away. After the homemakers have used all of the waste kitchen fats that she possibly can, then, she is asked to take the rest to her butcher who will pay her four cents a pound for it and send it on its way towards the war effort.

Under the direction of the Ulster County Home Bureau with Mrs. Auley C. Roosa,, chairman of the Ulster County Fat Salvage Committee, the drive has been started.

In the town of the county the Home Bureau foods leader has been named, local chairman, if possible, and she in conjunction with the local butchers will work in an effort to get out every available pound of waste kitchen fats. Every homemaker is asked to cooperate with them fully. War in the Pacific has greatly reduced the supply of vegetable fats from the Far East. It is necessary to make the fats we have go farther. Each woman should encourage her neighbors to assist. This is another opportunity to help with the country's salvage for Victory program.

Blitz, a post office depositor in London, informed the officials he had changed his name to Bliss.

If you want more time for war work you'll welcome the time-saving convenience of FLAKORN CORN MUFFIN MIX

A WINDSOR FEATHERCUT Done by Experts

Windsor Permanent $3 including shampoo, set and trim. Expert operators. All work guaranteed

$10 Machineless Permanent $4.00
No wires or heater. A cool, comfortable wave for summer heat relief.
Call for Appointment Early

WINDSOR BEAUTY SALON
75 B'WAY. PHONE 395

RELIABLE—

You can depend on Smith Ave. Storage Warehouse to move your furniture the way it should be moved. Only trained men touch your things. We await your call.

SMITH AVE. STORAGE WAREHOUSE
Maynard Mizel, Pres.
Agent Member
Allied Van Lines, Inc.
84 SMITH AVE. PHONE 4070
Local and Nationwide Moving

To Relieve Distress of MONTHLY FEMALE WEAKNESS due to functional periodic disturbances—try Lydia E. Pinkham's Compound TABLETS (with added iron). Also fine stomachic tonic! Follow label directions. Well worth trying!

help yourself... TO BEAUTY FOR FALL
Get a CHARLES Tested PERMANENT TODAY
IT'S THE FIRST STEP TO BEAUTY.
Charles Beauty Salon 306 WALL ST. PHONE 4107
SUE MACCALINE — JOSEPHINE RIENZO, Props.

Now Available At
The GOVERNOR CLINTON Hotel
Kingston, N.Y.
A Limited Number of Rooms at Attractive Rates for Permanent Occupancy
SHOWER FACILITIES — YOUR INSPECTION INVITED.
Minimum Rates { Single $8.50 per week / Double $11.00 per week
A HOTEL RESIDENCE OFFERS:
A Solution to Your Domestic Labor and Fuel Problems,
A Convenient Business and Social Address
PHONE 2700 R. R. GROSS, Mgr.

23rd ANNUAL CHARITY BALL
under auspices of
KINGSTON COUNCIL No. 275 KNIGHTS OF COLUMBUS
CONCERT — ENTERTAINMENT
MONDAY EVE., OCT. 12, 1942
MUSIC WILL BE FURNISHED BY
Paul Zucca & his 12-piece Augmented Orchestra
ADMISSION $1.50 — Tax Included
KINGSTON MUNICIPAL AUDITORIUM
ENTIRE PROCEEDS FOR NON-SECTARIAN CHARITY

Vandenberg Takes Issue With Field

Byrd Also Challenges Stand of Chicagoan Regarding Associated Press

Washington, Oct. 6 (AP)—Senator Vandenberg (R-Mich) today took sharp issue with publisher Marshall Field's statement that the Associated Press is a monopoly, and said "this war has done enough damage to the free flow of public information without using this critical moment to permantly hamstring the basic principles underlying a free press."

Vandenberg and Senator Byrd, (D-Va), also challenged, in statements to the Baltimore Sun, the government contention in an anti-trust suit that the AP should be classified as a common carrier and available to all newspapers.

Field, whose Chicago Sun has denied AP membership, told a convention of Canadian newspaper circulation managers in Peterborough, Ont., yesterday that the AP is a "monopoly" and as such "a distinct threat to my nation's future."

He also said that the government anti-trust action, filed August 28, was no threat to the freedom of the press.

Byrd took exception to Field's assertion that, if the government suit succeeded, the Associated Press would "become in fact what it is in name: a cooperative organization."

The Virginia Democrat said the AP is a cooperative "in fact as well as in name" and that he knew of no organization in the country conforming more truly to the definition of cooperative and as such, a non-profit organization whose operating expenses are prorated among its members.

Vandenberg asserted that "the theory that newspapers are common carriers must imply that they are subject to total governmental control. There could not possibly be a free press in America under such circumstances.

"I charge no such intention. But if I were an ambitious dictator, seeking to black out my newspaper critics, I certainly would think this convenient common carrier formula was a perfect anaesthetic.

" I could use it to streamline journalism completely to my own design. Freedom of independent thought and expression would have about as much chance as a railroad trying to run counter to the Interstate Commerce Commission."

LEIBHARDT

Leibhardt, Oct. 6 — At the Leibhardt Methodist Church a service of dedication of a Communion table and altar cross was held Sunday evening at 8 o'clock. They were gifts of Mrs. Anna York of Ellenville in memory of her parents who were longtime workers in the church. The Rev. Donald Spencer and the pastor of the church, the Rev. Douglas W. Fletcher were the speakers.

Mr. and Mrs. H. C. Locke of Camp Shady Rest were callers Tuesday on his aunt, Mrs. M. Gorsline and family, Mr. and Mrs. Kenneth Kelder of Maple Hill, also were visitors during the week.

Mr. and Mrs. Floyd Brown of Samsonville were in Margaretville Sunday.

Members of the Schedinger family called Sunday last on Mr. and Mrs. Joseph Hertreiter of New Paltz.

Mrs. Ross Crawford and children visited Wednesday with her sister-in-law, Mrs. Spencer Quick of Rochester Center.

Sympathy is extended to Myron Terwilliger of Tabasco in the loss of two sisters and a brother-in-law who it is believed were drowned last Sunday in the Esopus creek.

Mr. and Mrs. Eugene Quick of Rochester Center have been entertaining their daughter, Mrs. Irwin and family.

Ben Lymunon has been cutting wood for Floyd and Wilber Brown.

Mrs. Lena Lypka called Sunday on Mr. and Mrs. Morris Schrieberman and also on Mr. and Mrs. Ernest B. Markle and mother, Mrs. M. Gorsline.

Ben Pollack, who has employment near Ellenville had a vacation at home last week.

Several from this area were over to the Ashokan Dam on Sunday hoping to get some news of the three missing people.

WOODSTOCK

Woodstock, Oct. 5—Englebert Roentgen left on Saturday for his musical engagements in New York.

Werner Fordtrieder spent the week-end at his recently rented home here.

Mrs. Randolph and her family will go to New York for the winter. Kiki, her daughter, will enter a school there.

Mr. and Mrs. Andrew Scheld visited their home in Zena this week-end, bringing up from the city Mrs. O. W. Mosher, who has been visiting her son and daughter, Mr. and Mrs. Perry Mosher. The younger Mrs. Mosher who has been ill, has recovered.

A clam chowder supper will be held at the Woodstock Methodist Church Hall on the evening of Friday October 16, for the benefit of the church.

A stewards' meeting will be held at the parsonage of the Methodist Church Tuesday October 6, at 8 p. m.

Communion services were held in both the Methodist and Reformed Churches Sunday morning, in compliance with the World-wide communion, requirements for churches, for that day.

Births Recorded

The following births have been reported to the Board of Health:

Mr. and Mrs. William S. Haynes of Lake Katrine, a son, Claude Allan, in Kingston Hospital.

Mr. and Mrs. Clifford Van Nooy Bunting of 188 Albany avenue, a daughter, Virginia McKinley, in Benedictine Hospital.

Mr. and Mrs. John V. Lull of Saugerties, a daughter, Joan May, in Benedictine Hospital.

Mr. and Mrs. John B. Wolven of Woodstock, a daughter, Marilyn Ruth, in Benedictine Hospital.

Mr. and Mrs. William T. Van Kleeck of 120 South Manor avenue, a son, William Thomas, Jr., in Benedictine Hospital.

Mr. and Mrs. George A. Burgher of Route 3, Kingston, a son, George Lance, in Kingston Hospital.

Mr. and Mrs. Gershon Spivack of Saugerties, a daughter, Linda Freyda, in Kingston Hospital.

Mr. and Mrs. Carl F. Brandt of 100 Hunter street, a daughter, Ruth Ann, in Kingston Hospital.

Sentencing Date Is Set

Carmel, N. Y., Oct. 6 (AP) — Sentencing of John Patrick Arthur, 25, of New Haven, Conn., who pleaded guilty yesterday to an indictment charging second degree murder, has been set for next Tuesday before County Judge James W. Bailey. The indictment was returned in connection with the death June 1 of George J. Whidby, 35, also of New Haven, whose body was found in a water tower near Garrison, the head battered.

STANDARD'S Sale! of BLANKETS

OPEN A CHARGE ACCOUNT
You can buy these fine blankets at Standard and pay for them between now and Nov. 10th.
PAY NO MONEY DOWN
There is No Extra Charge for This Service

Cold Weather Is Comin'
Th... ...that can't use new blankets at ...ow prices! The quality is evident, regardless of the price you pay and the value will be emphasized as you use these blankets year after year!

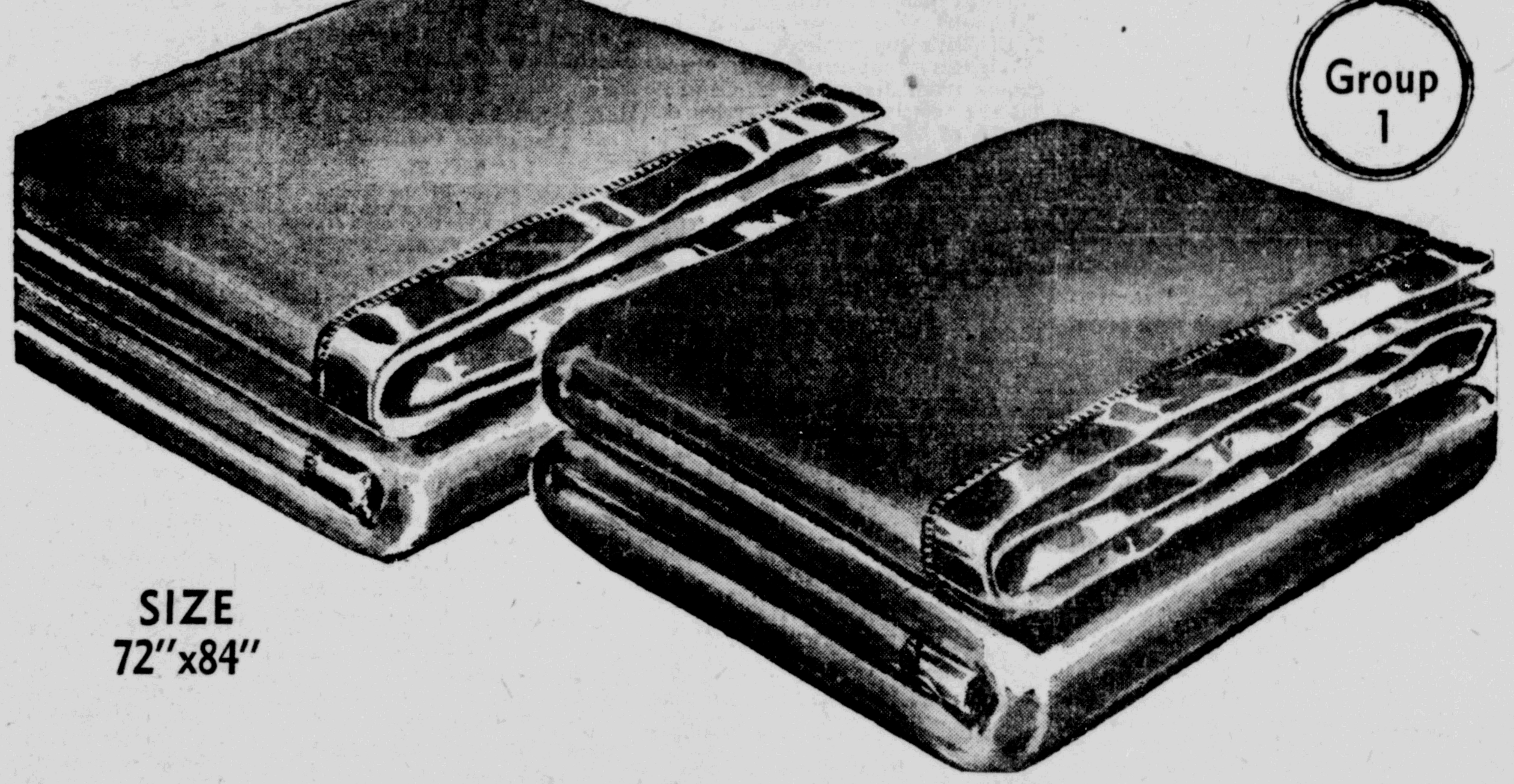
SIZE 72"x84"
Group 1

Cannon's Famous PENTHOUSE BLANKETS
The greatest blanket value in the store! These nationally known blankets are big full size 72"x84" coverings which will keep you warm this winter. 5% wool, solid color, in rose, green, blue and cedar.
TWO FOR ONLY $5.95
BLANKET CHEST FREE!

STANDARD HAS THIS GIFT FOR YOU!

Group 2

Cannon's Famous MEDALLION BLANKETS
Imagine buying TWO of these luxurious Cannon blankets for only 8.95 and getting a blanket chest FREE! Heavy 25% wool, in rose, green, blue or cedar. Don't miss these big Standard values! Sizes 72"x84".
TWO FOR $8.45
BLANKET CHEST FREE!

FREE!
MAMMOTH SLIDE-AWAY BLANKET CHEST!
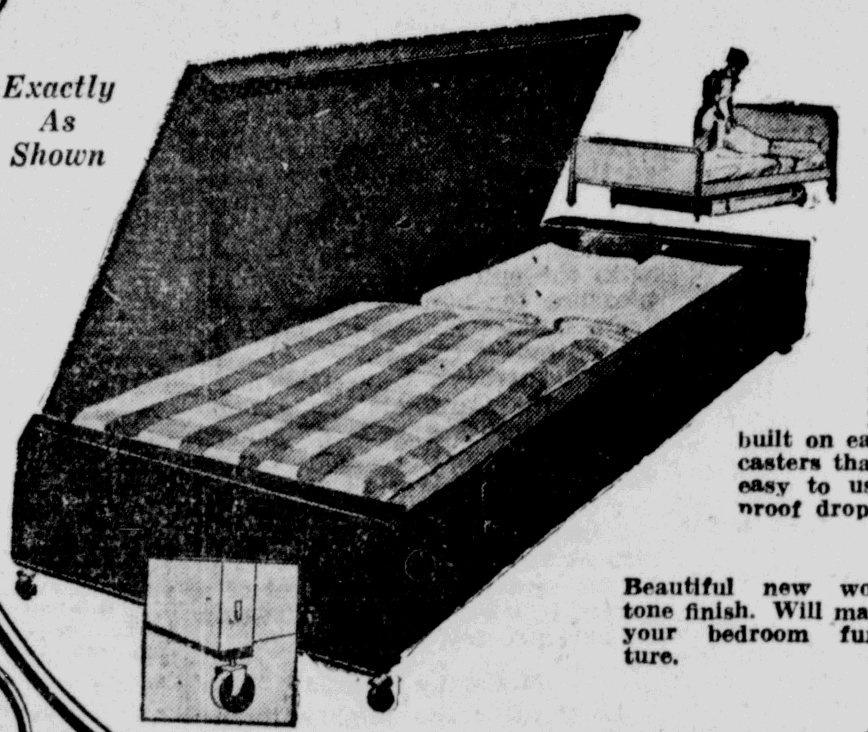
Exactly As Shown
44" Long
19" Wide
7" Deep
A mammoth chest for linens, bedding, etc., that slides right under your bed. It's built on easy rolling casters that make it easy to use. Dust-proof drop top.
Beautiful new wood-tone finish. Will match your bedroom furniture.
WITH THE PURCHASE OF ANY GROUP OF BLANKETS

Group 4
Chatham's Fine STANLEY BLANKETS
Fluffy new blankets you'll be proud to own. Your choice of blue, rose or peach, bound with rayon satin. 25% wool, 50% rayon, 25% cotton.

Individually Boxed Size 72"x84"
TWO FOR $11.95
BLANKET CHEST FREE!

Group 3

Cannon's Famous REGENT BLANKETS
Full 70"x80" in four different colors—blue, rose, green or cedar. These are DOUBLE blankets! Remember two of them on your bed are warmer than a single blanket with twice the wool content.
TWO FOR $9.95
BLANKET CHEST FREE!

ALL BLANKETS ARE NATIONALLY KNOWN MAKES. BUY YOURS AT STANDARD AND SAVE. SHOP EARLY!

"LET US FEATHER YOUR NEST WITH A LITTLE DOWN"
STANDARD FURNITURE CO.
267-269 FAIR ST., KINGSTON — 112-116 S. PEARL ST., ALBANY

STANDARD IS OPEN THURSDAY EVENINGS Until 9:30 o'clock
Other Evenings by Appointment

Legion Prepares For Annual Ball

Various Committees Plan to Start Work Soon

The general committee for the annual American Legion Ball to be held in the municipal auditorium Wednesday, November 11, met and began its plans for this outstanding event. This ball furnishes Kingston with one of its major social events.

The public looks forward to this ball because of its high quality and the high standard of its entertainment. William E. Mellert, commander of Kingston Post No. 150, has announced the chairmen of the various committees for the ball, as follows:

General chairman, William E. Mellert; honorary chairman, Mayor William T. Edelmuth; vice chairmen, Ernest Croonquist and Thomas Reynolds; entertainment, William T. Roedell; music, Meyer Kaplan; reception, Thomas Reynolds; decorations, Roy E. Jacobs; box office, Eugene Cornwell; door, Mario Spina; tickets, Peter Keresman; stage, John Cleveland; check rooms, Harry Whitney; publicity and advertising, the Rev. Clarance E. Brown; eleven o'clock ceremony, Frank Sass; program, Thomas Bohan; refreshments, Ladies' Auxiliary; flowers, Ladies' Auxiliary.

All the members of Kingston Post No. 150, American Legion, are working to make this one of the outstanding social events of the fall and winter. It was voted at the committee meeting the other evening that all those in the armed forces of the United Nations in Kingston at that time will be admitted free if they appear in uniform. This will not include their friends. This will give a military atmosphere to this ball and make it possible for those in the service to share in it.

GRANGE NEWS

Hurley

Hurley Grange 963 observed Booster Night September 30, with 50 people present. The Master John L. Ostrander opened the meeting by an address of welcome, and then the Lecturer Ethel Palen had charge of the program. First a letter was read from National Master Goff, a reading by Sister Brink, reading by Virginia Bell, reading by Ruth Palen and acted by Betty Battenfeld and Doris Wagner, two piano solos by Richard Wagner. A talk by Fire Chief Murphy on fire prevention.

Ben Dixon, acting overseer presented potted plants to four members for 25 years of service or longer. They were Sisters Brink and Ostrander, Brothers Ostrander and Woolsey, Brothers John Woolsey and Master John Ostrander being charter members for 39 years.

It was voted to send Edwin and Edward Decker cards. They are in service for our country. Sister Dixon then told of her hobby, which was crocheting and braiding rugs. Richard Wagner told of his hobby collecting stamps. A clothes pin doll dressing was enjoyed and prizes awarded for the best dressed doll; and 2nd best. The refreshment committee served sandwiches and coffee.

Army Private Cheney Runs on Socialist Ticket

New York, Oct. 6 (AP)—Found: an army private who's running for the governorship of New York.

His name is right there on the Socialist ballot—Coleman B. Cheney, a 42-year-old bachelor who used to teach economics to girls at Skidmore college at Saratoga Springs.

But Private Cheney, now mighty busy in the Army Air Corps, is a good 2,000 miles from his party's election headquarters—and there's not much chance to do any long-distance campaigning.

From Lowry Field, Denver, Colo., Private Cheney wrote the Socialist party in New York concerning a campaign statement:

"This has been sandwiched in between sessions of study, marching, calisthenics and housekeeping x x x because of the interruptions it is rather rough and disjointed, so any editing will be quite in order.

"I'll try to send another contribution of cash after next pay day."

The party doesn't know whether it can publish Cheney's statement, for J. A. Ulio, U. S. Army adjutant general, informed Socialist head-quarters that under the present Army policy "individuals on active duty cannot seek election or re-election to public office, or take an active part in political management, in view of which there appears to be no way in which (Cheney) soldier can be released for the purpose stated." The party had requested a furlough for its candidate.

Cheney, whose name still is on the Socialist ballot at the Board of Elections, was nominated by the party in June, then drafted.

Jail Terms for Three

Three men arrested at Highland Monday by Sergeant E. J. Hulse and Trooper James Benson, on charges of public intoxication, were given terms of five days each in the county jail by Justice Walter Seaman. They are William Farrington, 35, no home; Patrick Fogarty, 45, New York city; William F. McClosky, 39, Red Bank, N. J.

Daily Menus

By MRS. ALEXANDER GEORGE

Substitutes for Meat

Corn syrup is about half as sweet as sugar. When it is used in beverages (chocolate), puddings, sauces and desserts, any other liquid called for in the recipe should be reduced one-fourth.

Meatless Dinner Serving Three

Corn Country Style
Buttered Cabbage
Wholewheat Bread
Grape Butter
Fruit Salad with French Dressing
Apricot Cheese Pie
Coffee or Milk

Corn Country Style

4 tablespoons bacon fat
2 tablespoons chopped onions
¼ cup diced celery
¼ cup chopped green peppers
3 cups cooked corn
1 beef bouillon cube
½ cup hot milk
1/3 teaspoon salt
¼ teaspoon paprika
1 teaspoon minced parsley

Heat fat in frying pan, add onions, celery, peppers and corn and simmer 5 minutes. Add cube dissolved in milk. Cover and simmer 10 minutes. Uncover and add rest of ingredients. Boil 2 minutes and serve.

Apricot Cheese Pie

1 baked pie shell
3 tablespoons flour
⅛ teaspoon salt
1 cup canned apricot juice (sweetened)
2 cups canned apricots (or dried cooked)
2 tablespoons butter
½ teaspoon lemon extract
2/3 cup cottage cheese

Mix flour with salt, slowly add juice. Cook, slowly stirring constantly until thick and creamy. Add apricots and butter. Cool and add extract. Chill. Pour over chilled cheese spread on pie crust. Chill until served.

* * *

Orange juice will lose some of its vitamin content upon standing an hour or longer. So it is advisable to squeeze it as needed.

* * *

To sterilize jars and lids, place them on a cloth in a kettle. Cover by 6 inches with cold water. Slowly bring to a boil and boil 20 minutes.

Iraq Cabinet Resigns

London, Oct. 6 (AP)—A Reuters dispatch from Baghdad said the cabinet of Iraq resigned today. The resignation was said to have resulted from a difference of opinion within the cabinet on internal economic questions of the kingdom, which provides bases for some allied military forces.

A TWO-WAY DIRNDL

9210

Marian Martin

Youngest, most beguiling of the new-season frocks is Pattern 9210 by Marian Martin! It's in the favorite dirndl style, and makes either a contrasting blouse and skirt or a one-piece dress. Rufling is crisp.

Pattern 9210 may be ordered only in junior miss sizes 11, 13, 15, 17. Size 13, blouse, requires 1¾ yards 39 inch fabric; skirt 2⅜ yards 35 inch velveteen.

Send SIXTEEN CENTS in coins for this Marian Martin pattern. Write plainly SIZE, NAME, ADDRESS and STYLE NUMBER.

Save for Victory—with our helpful new Fall and Winter Pattern Book! It's the best guide to home sewing, with smart, easy-to-sew thrifty designs for work, play, school. Pattern Book is ten cents.

Send your order to the Kingston Daily Freeman, Pattern Department, 232 W. 18th street, New York, N. Y.

If you want to look like a natural-born curly head, let us give you our famous

FEATHER CUT and Permanent

ARTISTIC BEAUTY SALON

Upstairs — Over London's Youth Centre

Phone early for appointment 5714 — Michael M. Mattia, Prop.

Lynne Tasserial — Vera Duda — Evelyn Guadagnolo

Defense Rally in Rosendale

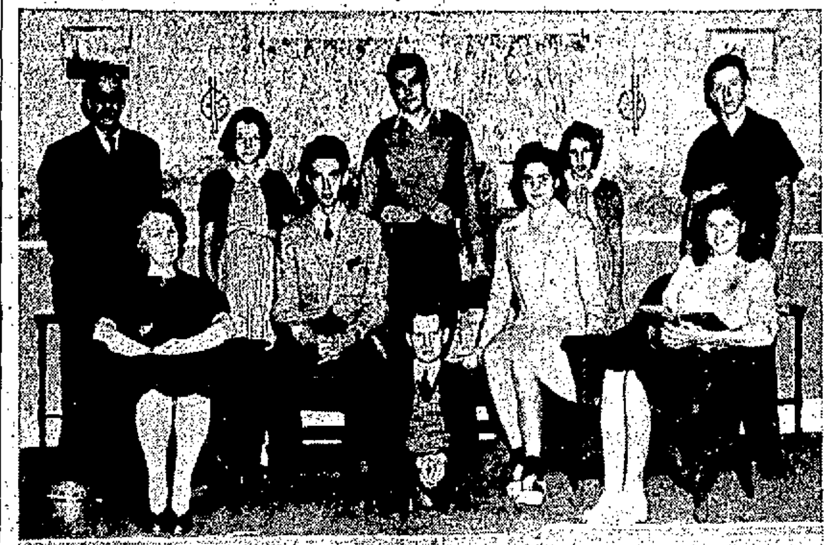

Freeman Photo

Wednesday evening, October 7, the Town of Rosendale Civil Defense Corps will hold a "Defense Rally" at the Firemen's Hall in Rosendale to acquaint the townspeople with its Civilian Defense staff and the workings of it. Featured on the program is an original two-act play entitled "Be Prepared," by Robert L. Shultis, a Rosendale Sector Warden, from an idea by Albert H. Shultis, chief of the Rosendale Control Center. This play has been written to show through the medium of drama the proper method of fighting incendiary bombs and the worth of preparedness in the home.

In the above photo seated left to right, are Mrs. Harry Hefty, Robert Shultis, Robert Demarest, Madeline Tabacchi and Gloria Tabacchi. Standing in the same order are Frank Conklin, Ruth Colavicchio, George Taylor, Rose Colavicchio and Ernest DeWitt.

In addition to the presentation of the two-act drama there will be introductions to the audience of all the various branches of the Civil Defense Corps in Rosendale, under the direction of Andrew J. Snyder, Town Defense chairman. The head of each branch, including James Fahey, auxiliary police chief; Clyde Baxter, chief air-raid warden; and Edward Huben, town medical chairman, will then tell the people of its functions, organizations and duties. A number of other features also are being planned. Outstanding is Colonel Thomas M. Sherman of Albany, who will deliver an inspiring and helpful address. It is a community project with no admission charge. The public is cordially invited to be on hand.

Literacy Tests for Local Voters To Be Given in School This Week

Arthur J. Laidlaw, superintendent of schools, has announced that literacy tests for new voters of Kingston will be given in the high school and the M. J. Michael School starting this week and has issued the following instructions for those who will take tests:

New York state literacy test for voters:

At the general election in 1921 an amendment to article II, section I, of the State Constitution was passed which provides:

"After January 1, 1922, no person shall become entitled to vote by attaining majority, by naturalization or otherwise, unless such person is also able, except for physical disability, to read and write English, and suitable laws shall be passed by the legislature to enforce this provision."

The former test of reading an abstract from the constitution of this state given by the election inspectors, is abolished.

The general qualifications of voters are as follows:

Voter must have been a citizen for 90 days.

Voter must be 21 years of age or more.

Voter must have lived five years in the United States.

Voter must have lived one year in the state.

Voter must have lived four months in the county.

Voter must have lived 30 days in the election district.

Voter must possess evidence of literacy if a new voter.

The qualifications as to time must exist as of the day of election.

Evidence of Literacy

The evidence of literacy which all new voters must present to the election inspectors is one of the following:

A diploma from an eighth grade elementary school in which English has been the language of instruction, or of a higher school.

A certificate of literacy issued by the school authorities under the rules and regulations of the Regents.

Certificates of literacy can be issued without examination under the following conditions, viz: "To new voters who can present evidence of having completed the work prescribed for the sixth grade of the public day schools of the state, or its equivalent in night school." Such applicant should be particular to secure from the principal of his school a certificate stating the grade completed. Such procedure will save time both for the voter and the examiner. New voters who cannot furnish such certificate must take the New York State Regents Literacy Test.

An amendment voted by the 1936 legislature provides that the certificate of literacy, when issued, shall be in duplicate. One copy may be retained by the person to whom it is issued and the other by the election inspectors to be transmitted to the board of elections for the county. This amendment will provide a check for election inspectors to see that the same person who took the literacy test signs the registration book.

Pursuant to the rules of the Board of Regents, the literacy test for the city of Kingston will be given at the high school and at the Myron J. Michael School on the following dates by Principal Frank L. Meagher:

High school, Broadway, Thursday, October 8, 7 p. m. to 10 p. m.

Myron J. Michael School, Andrew street, Friday, October 9 and 16, 10 a. m. to 4 p. m.

High school, Broadway, Friday, October 9 and 16, 4 p. m. to 10 p. m.

High school, Broadway, Saturday, October 10, 10 a. m. to 10 p. m.

High School, Broadway, Saturday, October 17, 7 a. m. to 10 p. m.

New voters are urged to take this test at the earliest possible date.

ARTHUR J. LAIDLAW,
Superintendent of Schools.

Churchill Balks

Prime Minister Refuses to Discuss Relations With Russia

London, Oct. 6 (AP)—Prime Minister Churchill refused today to discuss Britain's war relations with Russia, urging the House of Commons "not to press these matters unduly," after several members had brought up Joseph Stalin's letter to Henry C. Cassidy, chief of the Associated Press Moscow Bureau, calling on the Allies to "fulfill their obligations fully and on time."

The questioners, prodding the Prime Minister for a discussion of both political and military aspects, warned that any misunderstanding between Britain and Russia might have evil consequences on British war production.

Churchill, however, declined to speak extemporaneously, insisting he had nothing to add "to the carefully weighed statement I have made on this matter."

Three Cars Are Damaged In Hurley Avenue Crash

Three automobiles were damaged, but no personal injuries were recorded when the steering gear on the automobile driven by Clarence Clark of Lomontville went wrong and the car swerved and crashed into the parked car of the Borden Company of Troy, operated by Irving Rowe of 84 Hurley avenue, at 2:57 o'clock Monday afternoon on Hurley avenue.

Officers James Burns and John Harnen were sent to the scene in one of the police radio cars. They reported that after the Clark car had struck the Borden car in the rear it had shoved the Borden car ahead into the parked car of George Duffy of 184 Hurley avenue.

Killer Is Sought

Posse Searches Mountains of Pennsylvania for Foster Boonie

Beaver Springs, Pa., Oct. 5 (AP)—A posse armed with machine guns searched the central Pennsylvania mountains today for a woodsman accused by coroner's jury of choking, beating and shooting to death his estranged wife, Mrs. Grace Boonie, 43, mother of 12.

State Police Corporal J. L. Hockreiter described the man, 51-year-old Foster Boonie, as "very dangerous" and Sheriff Rudolph Grimm said he expected a gun fight. Boonie, Coroner C. W. Straub said, "knows these mountains like a book" and is able to live in the open for indefinite periods.

Boonie disappeared early yesterday after his wife was killed in her farm home, Straub said. Their deaf mute son, Raymond, 27, testified by writing and pantomime that they had quarreled over a non-support charge filed by his mother. The jury held that Mrs. Boonie died "as a result of .22 calibre shots at the hands of her husband." Straub said he would be charged with murder.

Glass for bottle-making is composed chiefly of silica, soda and lime.

WARTIME CONSTIPATION WAS MY TROUBLE!

"And then I learned lack of 'bulk' is one of its common causes."

"And what a difference *that* made! You see, I knew this wartime living had upset my usual habits of working, sleeping and eating. But I overlooked the fact that in this rush, my meals were likely to be improperly balanced—and I just wasn't getting the 'bulk' I needed.

"And this very lack is one of the most frequent causes of wartime constipation. Medicinal laxatives gave me only temporary relief, because they don't correct the cause.

"But KELLOGG'S ALL-BRAN gets right at the cause by supplying the needed 'bulk.' You just eat ALL-BRAN regularly and drink plenty of water. Why not try ALL-BRAN yourself? It's made by Kellogg's in Battle Creek."

NEW YORK'S GRAND, CENTRAL HOTEL

A 32 story skyscraper hotel, in the heart of the Grand Central zone, which offers an interesting environment unlike the average commercial hotel.

Guests may enjoy the FREE use of our famous swimming pool, gymnasium, solarium and library. Two popular priced restaurants. Dancing during dinner and supper.

SENSIBLE RATES
SINGLE: $2.50 to $5
DOUBLE: $4.75 to $7

SHELTON HOTEL
LEXINGTON AVE. AT 49TH ST.
NEW YORK

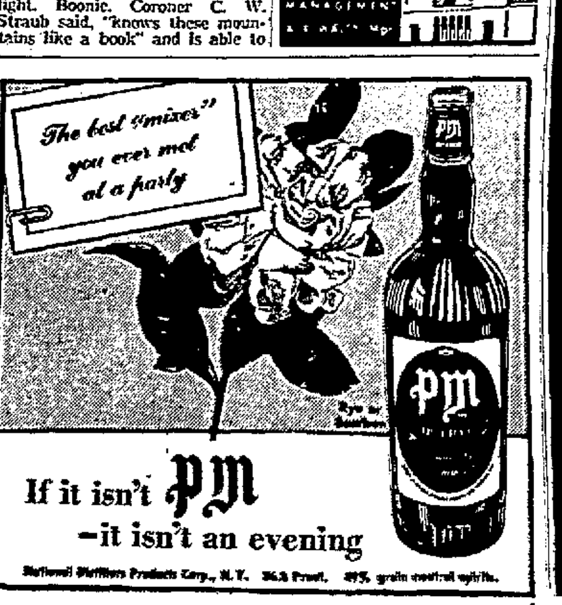

If it isn't PM —it isn't an evening

National Distillers Products Corp., N. Y. 86.8 Proof. 49% grain neutral spirits.

Smash! Bang! Bargains!

Penney speaks again with greater savings. Follow the crowd. Broken sizes, odd lots, but every item cut to the bone. Ready Wednesday morning at 9 A.M.

A REAL DOOR BUSTER VALUE!
Our Famous RONDO and NEEDLE-N-THREAD
DRESS PRINTS 17c
Fast color, 36 inches wide. Over 1,000 yards in this lot. Reduced yd.

A 9 A. M. BARGAIN SMASH!
70"x80" Cotton Plaid
SHEET BLANKETS 47c
Slightly soiled. Only 25 in this lot. Reduced

A BIG VALUE!
Part Wool
BLANKETS 2.97
Double Bed size. 80"x90". Beautiful plaids, sateen binding. Only 8 left. Slightly soiled. Reduced

CHECK THIS VALUE!
Beautiful Jacquard
BLANKETS 3.97
Wide Rayon Taffeta binding, 72"x84". Slightly soiled. Only 8 left. Reduced

Beautiful Chenille
BEDSPREADS 2.37
Double bed size, slightly soiled. Don't Miss This Value. Only 8 left. Reduced

HERE IS A REAL VALUE!
Beautiful
RAYON DAMASK 67c
Ideal for drapes, 50 inches wide. Only 80 yards left. Reduced Yd.

A BIG SAVING
RUFFLE CURTAINS 97c
Made of fine marquisettes. Color ivory with small pin dot. Only 25 pr. left. Reduced pr.

BUY HIS XMAS GIFT NOW
Men's Gabardine
LOUNGING ROBES 4.27
Only 4 left so be here at 9 A. M. Reduced

Men's Wool Flannel
LOUNGING ROBES 4.88
Ony 5 left. A Sensational Value. Reduced

Men's Wool Flannel and Gabardine
LOUNGING ROBES 5.88
Our best quality. A Big Savings. Reduced

A BANG-UP BARGAIN
Boys' Reversible
TOPCOATS 7.88
Our best quality. Only 4 left, Sizes 2/12, 1/14, 1/16. Reduced

Boys' Wool
HUSKIE SUITS 10.88
Fall colors. 2 pair pants. Only 2 left. 1/8, 1/12. Reduced

A 9 O'CLOCK DOOR BUSTER VALUE!
BOYS' WOOL SUITS 8.88
Double-breasted with two pair pants, Fall shades. Only 8 left. 2/8, 1/10, 1/12, 1/15, 2/16, 1/18. Reduced

Young Men's
ALL WOOL SUITS 13.88
All fall shades, single breasted. Only 5 left. 1/35, 1/37, 1/38, 2/40. Reduced

BE HERE AT 9 A. M.
Our Famous Men's
TOWNCLAD SUITS 16.88
Made of all wool worsteds. Only 8 left. So Hurry. 2/36, 2/37, 1/38, 1/40, 1/42, 1/46. Reduced

Men's Townclad
TOPCOATS 14.88
Broken sizes. Every one a real value. Only 6 left. 1/36, 1/37, 2/39, 1/40. Reduced

Young Men's
TWEED TOPCOATS 12.88
Drape model, Only 4 left.. 36 to 40. Reduced

Ladies'
HAND BAGS 66c
Broken lot. Red, brown and black. Only 30 left. Reduced

BATH MATS 68c
Made of double looped terry. Beautiful colors. Only 8 left. Reduced

Beautiful
SCOTCH PLAIDS 27c
A sensational Value. Only 50 yds. left. Reduced yd.

A Beautiful
Lace
TABLE CLOTH 88c
54x72. Only 15 left. Reduced

A BIG SAVING
SHEET AND CASE SET 2.44
Embroidered Mr. and Mrs. Only 4 left. Reduced Set

YOUNG MEN, LOOK!
Rayon Suede
JACKETS 2.00
Plain, or two-tone. Reduced

A 9 O'CLOCK SMASH
Boys' Wool
SPORT COAT 1.00
Only 2 left. 1/14, 1/16. Reduced

BOYS. SPUN RAYON
LOUNGING ROBES 2.66
Only 14 left. Reduced to

Boys' Beacon
BLANKET ROBES 1.66
Only 25 left. Size 8 to 18. Reduced

Men's Lightweight
RAINCOATS 3.44
Only 11 left. Greys and Blues. Reduced

Men's Towncraft
TIES 57c
Hand tailored. Only 50 left. Reduced

Men's Towncraft
DRESS SHIRTS 1.17
Slightly soiled. Only 25 left. Reduced

Men's Black
ALPACA COAT 2.88
Only 2 left. 1/38, 1/40. Reduced

White
SHOE PASTE 5c
Only 15 left. Reduced. Box

PENNEY'S
J. C. PENNEY COMPANY Incorporated

War Threatens to Break-Up Great Championship Card Team

All-Around Punch Makes St. Louis Greatest Champs

September Stretch Drive, Series Victory, Marks Great Incident in Baseball History

By GAYLE TALBOT

New York, Oct. 6 (AP)—If it were not for the probability that the war will break it up, the St. Louis Cardinals club that completed the job of wrecking the New York Yankees yesterday might within the next few years go tearing on to win ranking with the greatest teams in baseball history.

It is a son-of-a-gun of a baseball club—much better than anyone suspected even when it was running wild in the closing stages of the National League race. There is no team in either league at this time with anything approaching the all-around punch, pitching and polish of the new world champions.

On the off chance that somebody might think we are going overboard on the bold young men of Manager Billy Southworth, a few figures might be in order:

Through yesterday's deciding game at the stadium, which was won by 4-2 on a two-run homer by George Kurowski, rookie third baseman, in the ninth inning, the Cardinals won 47 of their last 57 contests in the 1942 season. That comes to an altudinous winning average of .824 down the stretch.

They slugged and slashed their way to victory in their last six straight games in the league race, paused only to drop the World Series opener in St. Louis, and then battered the Yankees into submission in four straight. Some time, some team might have set a record that looks comparable in print, but forgive us if we doubt that the competition fas as tough as that bowled over by the Cardinals in their amazing drive to the top.

With all due respect for the Brooklyn Dodgers, it would have been a shame if the Cards' sensational charge had fallen short of the National League pennant. Two capacity crowds in St. Louis and three vast gatherings of nearly 70,000 here would have been deprived of a baseball treat to be treasured.

It is doubtful the Dodgers could have beaten the Yankees. They lacked pitching. As the series unfolded it became obvious that the Cardinals not only had all the dash and color which had become their Hallmark, but that they also possessed great pitching in quantity. Mort Cooper, their biggest winner, was slugged from the box twice by the Yanks, yet they had the men who could take up the slack in Johnny Beazley, Ernie White and Max Lanier.

Beazley Is Series Star

Beazley, the solemn 23-year-old rookie from Nashville, who defeated the Yankees in the second game to square the series and then came back to clinch the championship yesterday, probably deserved to be called the series star. He pitched two great games and showed an astonishing store of poise for a youngster.

But the Cardinals line-up was studded with stars. It strictly was a team victory. Take Kurowski the rookie third socker from Reading, Pa. His game-winning blow yesterday was little more important than the triple he smacked in the second game to drive in a run and throw the Yankees into a tantrum of umpire-baiting from which they never recovered.

Or Terry Moore, the team's great captain and center-fielder. In the course of the series he made two of the most spectacular catches ever seen on any field to stifle Yankee rallies and generally lent support to the claim that he is the equal of Joe DiMaggio. He singled and later scored the sixth-inning run that tied the count at 2-2 yesterday and set the stage for Kurowski's winning wallop.

Or Enos Slaughter, who saved two games with marvelous plays, one a dead-eye dick peg to third base from right field and the other a leaping catch of what should have been a homerun by Charley Keller.

To top off his fine performance, he slugged a fourth-inning home run into the deep right field stands off Red Ruffing yesterday to equalize a four-bagger with which little Phil Rizzuto had greeted Beazley in the opening round.

Catches Gordon Napping

And then there was White, the southpaw, who blanked the Yankees 2 to 0 in the third game; and Walker Cooper, who out-starred Bill Dickey behind the plate, climaxing his efforts with a snap peg that caught Joe off second in the ninth inning yesterday.

And Marty Marion, the towering Cardinal shortstop who was brilliant in every game, and Jimmy Brown ond Johnny Hopp and Stan Musial. Each contributed exactly the right amount to the triumph. For the most part, they did not display the distance-hitting qualities of the Yankees, but each of them seemed to hit or come up with a great play when it was needed most.

As for the Yankees, they simply ran into a bunch of game, hard-playing, hungry youngsters. After they won the second game at St. Louis, the Cardinals actually believed they would take three straight at the stadium here, and said so. Those of us who heard them thought it merely was youthful exuberance. We didn't quite know the Cardinals—then.

The most inexplicable collapse of the classic was contributed by

Share Series Spotlight

GEORGE KUROWSKI

PHIL RIZZUTO

With the 1942 World Series stored away and Billy Southworth's brilliant Cardinals very happy about it all, there is some time to take a look at a few of the series stars. Although he may not be considered as the real hero of the Cardinals in this post-season classic, George Kurowski, rookie third baseman of the Redbirds, deserves plenty of credit for coming through in the clutches. Kurowski won yesterday's ball game with a homer in the ninth inning and helped to win Sunday's thriller with a single driving in a couple of runs. He hit .267 for the series and fielded very satisfactory with a .917 average. He made only one error, 11 tries. Meanwhile, for the drooping Yankees, who finally have been stripped of their coveted throne, had a ball player named Phil "Scooter" Rizzuto, scrappy shortstop who kept the former champs in the ball game with his great play and hitting. Rizzuto was the leading batter of the series with .381. Phil handled 29 chances and committed only one miscue for a .967 average. Joe DiMaggio, who had been the chief slugger, dropped to .333 yesterday.

Joe Gordon, the Yank second baseman. Standout of the '41 series, when he practically beat Brooklyn single-handed, Gordon made only two hits in 21 times at bat against Cardinal pitching and didn't shine particularly in the field. He and Phil Rizzuto did not make their first double play until the final game, whereas they stymied Brooklyn with seven a year ago.

Little Rizzuto played the best all-around game for the Yanks, hammering eight hits in the five games and fielding cleverly.

A World Series always has to provide one good opportunity for the second-guessers to ply their trade, and this was no exception. Last night and today the men who have had years of experience in managing from the grand stand were demanding to know why Joe McCarthy, the Yankees' pilot, permitted Ruffing to pitch to Kurowski in yesterday's ninth inning. They would have walked him without a second thought.

Kurowski Gets Revenge

The situation was this: Walker Cooper had opened the inning with a single and had been sacrificed to second by Hopp. Coming up was Kurowski, who earlier in the game had slammed a long one into the left field stands that sailed foul only by a few feet.

Following Kurowski was Marty Marion, a very inconspicuous hitter, and the pitcher, Beazley. By walking Kurowski, the Yanks would have made a study of such situations. But what, they moaned, did McCarthy do but pitch to Kurowski, with the results aforementioned.

Incidentally, after Kurowski's looper had disappeared into the heavy haze and fallen among the fans in the left field stands, Marion and Beazley both popped out.

Box Score of Fifth World Series Game

St. Louis (N. L.)

	AB	R	H	PO	A	E
Brown, 2b	3	0	2	3	4	2
T. Moore, rf	3	1	1	3	0	0
Slaughter, rf	4	1	2	2	0	0
Musial, lf	4	0	0	2	0	0
W. Cooper, c	4	1	2	2	1	0
Hopp, 1b	3	0	0	9	2	1
Kurowski, 3b	4	1	1	1	1	0
Marion, ss	4	0	0	3	5	0
Beazley, p	4	0	1	2	0	1
Totals	33	4	9	27	13	4

New York (A. L.)

	AB	R	H	PO	A	E
Rizzuto, ss	4	1	2	7	1	0
Rolfe, 3b	4	1	1	1	0	0
Cullenbine, rf	4	0	0	3	0	0
DiMaggio, cf	4	0	1	3	0	0
Keller, rf	4	0	1	1	0	0
Gordon, 2b	4	0	1	3	3	0
Dickey, c	4	0	0	4	0	0
*Stainback	0	0	0	0	0	0
Priddy, 1b	3	0	0	5	1	1
Ruffiing, p	3	0	1	0	1	0
†Selkirk	1	0	0	0	0	0
Totals	35	2	7	27	6	1

*Ran for Dickey in ninth inning.
†Batted for Dickey in ninth inning.

St. Louis	000 101 002—4
New York	100 100 000—2

Runs batted in — Rizzuto, Slaughter, Di Maggio, W. Cooper, Kurowski (2). Home runs—Rizzuto, Slaughter, Kurowski. Sacrifices—T. Moore, Hopp. Double plays — Gordon, Rizzuto and Priddy; Hopp, Marion and Brown. Left on bases—New York (A. L.), 7; St. Louis (N. L.), 5. Earned runs—New York (A. L.).2; St. Louis (N. L.), 4. Bases on ball—Off Ruffiing, 1 (Brown); off Beazley, 1 (Priddy). Struck out—By Ruffing, 3 (T. Moore, Beazley 2); by Beazley 2 (Gordon, Ruffing). Umpires—Magerkurth (N. L.), plate; Summers (A. L.), 1b; Barr,, (N. L.), 2b; Hubbard (A. L.), 2 b. Time—1:58. Attendance—69,052.

Results of the British drive for girls suitable for training in technical work show that in London 31 per cent of the girls have been accepted for work.

Animated cartoons and feature films with a vivid human interest, especially those dealing with social problems, make the greatest appeal to Uruguayans.

Due to fuel shortages, Sweden will produce 1,000,000 tons of peat this year, compared with 400,000 tons in 1941, and a pre-war average of 25,000 tons.

Southern League Manager Thrilled By Beazley's Win

Charlie Hurth, Pilot of New Orleans Club Is Responsible for Hurler's Career

JOHNNY BEAZLEY

New Orleans, Oct. 6 (AP)—Johnny Beazley was about ready to quit baseball two years ago after three seasons as a bush leaguer whose back hurt every time he cut loose with his fast one.

"I took him to a doctor," Charles A. Hurth, business manager of New Orleans' Southern Association club related today, "and the doc said if he would have his tonsils out, he'd be fit as a fiddle."

That's just what he did, and the doc was right.

"I got my biggest baseball thrill," said ex-boss Hurth, "as I sat in St. Louis and watched that rookie beat the Yankees in the second game of the World Series. When in trouble, ice water really flowed in his veins.

"Then I got my second biggest thrill yesterday as he polished off New York again to clinch the World Series for the Cardinals. It was some performance for a major league freshman."

Beazley, now 23, started with Lexington in the Kitty League in 1937, but was unimpressive in two victories and five defeats. The next year he went to Greenville, Miss., in the Cotton States Loop where he won two and lost four before finishing at Abbeville, La., in the Class D Evangeline circuit.

The big right hander lost six and won eight at Abbeville and then was taken on by New Orleans in 1939, but went back to his Nashville, Tenn., home with a sore back—out all season. The next year he was optioned to Columbus, Ga., and won five and lost three before packing again for home with his back ailment.

The latter part of 1940 he hurled four victories and lost two for Mobile, Ala., but he still complained of his back.

This is where Hurth, who had picked him up for a song, stepped in. Beazley came back from his operation to win 16 and lose 12 for New Orleans, with an earned run average of 3.61 last season.

The Cardinals grabbed him. And they were right, too.

FIGHTS LAST NIGHT

(By the Associated Press)

New York—Max Berger, 148¾, Montreal outpointed Gene Johnson, 144¼, New York (8).

Newark, N. J.—Tippy Larkin, 140, Garfield outpointed Charley Davis, 134, New York (10).

Baltimore — Jimmy Collins, 133¾, Baltimore, outpointed Petey Scalzo, 135¼, New York (10).

Providence, R. I.—Richie Lemos, 134½, Los Angeles, outpointed Cleo Shans, 131½, Los Angeles (10).

Chicago — Joe Maxim, 190½, Cleveland, outpointed Hubert Hood 183½, Chicago (8).

Series Notes

By AUSTIN BEALMEAR

New York, Oct. 6 (AP)—Wrapping up the World Series for another year, and possibly longer: It was a long time coming, but the World Champion St. Louis Cardinals finally accomplished what many were advocating years ago – "break up the Yankees" . . . The new champs were on their way back to St. Louis today, and if they breeze right through town without slowing down, they should be excused . . . After all, a team that can wipe out a ten-game Brooklyn lead in the National League and whip the Yanks in a five-game series, winning 47 of its last 57 starts, just doesn't know when to stop.

The Yankees are old hands at traveling, but they saw so much "country" the past few days they don't care for any "Moore" . . . Enos (country) Slaughter and Terry Moore, the crack guardians of the Cardinals' outer regions robbed the Yankees of base hits with circus catches in every game and divided ten hits between them . . . The honor of beating the Yanks twice in World Series competition now is shared by the Cardinals and the New York Giants . . . The Cards also handed the bombers their last series defeat in 1926, while the Giants turned them back in the 1921 and 1922 classics.

Kurowski Keeps Bat

If you're wondering why Manager Joe McCarthy didn't order Whitey Kurowski passed intentionally in the ninth inning yesterday, with only one out, a man on second and two weak hitters coming up, remember that this same Kurowski fanned the first three times he faced Red Ruffing in the opening game . . . When Kurowski socked his game-winning homer, McCarthy probably was wondering the same thing . . . The bat he used to sew up the series was the only one Kurowski brought from St. Louis, his others having been broken in the regular season . . . He wouldn't let any of his mates use it in batting practice and after the game he refused to let it out of his sight.

Before yesterday's game, Lefty Gomez made numerous inquiries among sports writers about press box routine, including the fundamentals of scoring . . . Maybe the veteran southpaw, who knows how to sling the King's English, is planning to become a sports writer when he reaches the end of his playing career, which appears to be not far off . . . At their annual meeting, members of the Baseball Writers Association elected Gordon Cobbledick of the Cleveland Plain Dealer as their president . . . The Yanks relied entirely on right-handed pitching, marking the first time since 1922, when they also did it, that a team has gone through a World Series without pitching a left-hander.

The way they circled and covered the outfield, the Cards completely ignored the new nation-wide speed limit of 35 miles per hour . . . Mel Ott was pleased with the outcome . . . It was a pleasure for him to watch some team besides his Giants get lambasted by the Cards . . . Shortly after yesterday's game, the hotel where the Cardinals made their headquarters changed a banner from "National League Champions" to "New World Champions" . . . This series was the 39th inter-league battle and the 13th to end at the fifth game . . . The Cards established some kind of a record by scoring in their last turn at bat in every game.

McCarthy Pleased

Long after the mighty throng had poured from the stadium following yesterday's final contest, a lone figure emerged and trudged slowly along the street, tired and forlorn in the gathering dusk . . . A small boy ran up to him, holding out a program . . . The man stopped and autographed it for the lad . . . "Who's that?" inquired another youngster who had watched the procedure . . . "Joe McCarthy," replied the young autograph seeker . . . McCarthy smiled as two sports writers walked up to extend their condolences . . . "It ain't so bad," said the manager of the beaten Yankees; "they still want my autograph."

Results and Standings Of the World Series

Standing

	W.	L.	Pct.
St. Louis (N.L.)	4	1	.800
New York (A.L.)	1	4	.200

Results

First game (at St. Louis, September 30)—

		R.	H.	E.
N. Y. (A.L.)	000110032—	7	11	0
St. L. (N.L.)	000000004—	4	7	4

Batteries — Ruffing, Chandler and Dickey; M. Cooper, Gumbert, Lanier and W. Cooper.

Second game (at St. Louis, October 1)—

		R.	H.	E.
New York	000000030—	3	10	2
St. Louis	20000011x—	4	6	0

Batteries — Bonham and Dickey; Beazley and W. Cooper.

Third game (at New York, October 3)—

		R.	H.	E.
St. Louis	001000001—	2	5	1
New York	000000000—	0	6	1

Batteries—White and W. Cooper; Chandler, Breuer, Turner and Dickey.

Fourth game (at New York, October 4)—

		R.	H.	E.
St. Louis	000600201—	9	12	1
New York	100005000—	6	10	1

Batteries—M. Cooper, Gumbert, Pollet, Lanier and W. Cooper; Borowy, Donald, Bonham and Dickey.

Fifth game (at New York, October 5)—

		R.	H.	E.
St. Louis	000101002—	4	9	4
New York	100100000—	2	7	1

Batteries—Beazley and W. Cooper; Ruffing and Dickey.

Syria and Lebanon are making extensive use of metal from used gasoline cans for cracker containers.

• BOWLING NEWS •

Independent League Results

At the Central Recreation alleys last night Joe Messinger and Jack Dawkins, members of the Fred bowling team, blasted out the high triples of the night in the Independent League. The two keglers had series of 548. Messinger posted games of 191, 201 and 156 while Dawkins came through with 171, 298 and 169. The 208 by Dawkins was high in this match and second high single in all the matches rolled last night.

With Messinger and Dawkins blasting away, Freds won all three games from the Buicks. Jim Roe also had a hand in the victories with his 538 triple. Bob Townsend's 547 was high for the losers.

Larry Marino of the Oilers, coasted in with the high single of the night with his 212. He finished up with a series of 540. His other marks were 192 and 136. The Oilers, despite Larry's good bowling, dropped two games to Callanans who were sparked by F. Schick's 468 triple.

Wilburs captured all three games from Jumps as H. Osmers led the way with a 521 series on marks of 152, 175 and 194. Ray DuBois followed Osmers with 509. H. Jump had 417 for his club.

The final match found Beicherts of Port Ewen winning two from Vogels. E. Vogel took high single and high triple honors in the match with 192 and 508. H. Thomas had a 503 for Vogels. Kubicek of the winners collected a high 446 series for his club.

Independent League

CALLANANS (2)

F. Schick	152	184	132	468
L. Van Alstyne	136	144	171	431
W. Senor	122	155	172	449
E. Trombley	132	179	147	458
P. Archibald	108	178	168	454
Total	650	840	790	2280

OILERS (1)

D. Keyser	116	127	144	387
E. Hammond	103	110	...	213
C. Schryver	155	133	131	419
J. Weiss	139	128	109	376
L. Marino	212	192	136	540
R. Clancy	...	...	105	105
Handicap	103	103	103	309
Total	828	793	728	2349

BUICKS (0)

W. Evans	168	124	...	292
R. Glendenning	124	...	155	279
W. Winslow	166	151	169	486
R. Townsend	148	200	199	547
H. Townsend	140	156	149	445
D. Ten Hagen	...	128	137	265
Handicap	7	7	7	21
Total	753	766	816	2335

FREDS (3)

M. Arlinsky	152	131	152	435
F. Schryver	140	156	187	483
J. Messinger	191	201	156	548
J. Dawkins	171	208	169	548
J. Roe	154	184	200	538
Total	808	880	864	2552

JUMPS (0)

J. Smith	116	130	135	381
H. Jump	118	143	156	417
H. Van Buren	133	114	121	368
W. Dipple	133	145	131	409
T. Costello	166	...	...	166
Handicap	85	85	85	255
J. Reynolds	...	146	116	262
Total	751	763	744	2258

WILBERS (3)

J. Long	145	145	144	434
S. Hayes	156	147	169	472
J. Brown	172	161	148	481
H. Osmers	152	175	194	521
R. DuBois	155	184	170	509
Total	780	812	825	2417

VOGELS (1)

E. Czerwinski	153	160	112	425
H. Thomas	181	147	175	503
L. Helmbold	128	174	163	465
E. Vogel	160	192	156	508
Blind	120	120	120	360
Total	742	793	726	2261

BEICHERTS (2)

R. J. Henry	152	156	136	444
P. McConnell	162	135	117	414
Kubicek	169	141	136	446
Nilan	129	...	187	316
P. J. Beichert	131	133	...	264
A. J. Rich	...	156	156	312
Handicap	37	37	37	111
Total	780	758	769	2307

Hercules League

No. 5 (3)

S. Ryan	112	97	95	304
D. Gillen	133	97	116	346
J. Caddy	75	65	61	201
N. Safford	152	141	117	410
Blind	110	110	110	330
Total	582	510	499	1591

No. 6 (0)

H. Teetsel	79	59	90	228
H. Van Wagenen	79	86	72	237
N. Winters	109	84	102	295
H. McNamara	...	47	56	103
Blind	110	...	...	110
Blind	110	110	110	330
Total	487	386	430	1303

No. 3 (2)

D. Rowe	119	85	91	295
E. Carney	92	79	100	271
M. Kubicek	50	58	69	177
N. Phillips	117	89	158	364
V. Longyear	82	84	71	237
Total	460	395	489	1344

No. 4 (1)

D. Donaruma	101	84	52	237
J. Maurer	81	76	80	237
H. Zoda	50	67	82	199
L. St. Paul	88	100	98	286
R. Weigand	100	143	113	356
Total	420	470	425	1315

No. 1 (3)

H. Bordenstein	130	130	125	385
M. Fisk	109	116	115	340
E. Plaza	109	102	117	328
Blind	110	110	110	330
M. Best	71	103	70	244
Total	529	561	537	1628

No. 2 (0)

A. Comorato	71	110	93	274
Blind	110	110	110	330
V. Prandoni	83	100	66	249
L. Boucher	105	85	119	309
F. McGrath	69	86	92	247
Total	338	491	470	1299

Y. M. C. A. Mercantile League

The National Division of the Y. M. C. A. Bowling League will begin operations at the "Y" alleys Thursday night, October 8 at 7 o'clock. This league will have matches every Thursday night beginning this week and concluding Thursday, April 1, 1943.

The schedule follows:

Thursday, October 8
7 P. M.
Half Moon vs. Canfield No. 1
Knitters vs. Canfield No. 2
9 P. M.
Ertels vs. Clarfiers

Thursday, October 15
7 P. M.
Half Moon vs. Canfield No. 2
Knitters vs. Ertels
9 P. M.
Clarfiers vs. Canfield No. 1

Thursday, October 22
7 P. M.
Canfield No. 1 vs. Canfield No. 2
Knitters vs. Clarfiers
9 P. M.
Half Moon vs. Ertels

Thursday, October 29
7 P. M.
Ertels vs. Canfield No. 2
Knitters vs. Canfield No. 1
9 P. M.
Half Moon vs. Clarfiers

Thursday, November 5
7 P. M.
Half Moon vs. Knitters
Ertels vs. Canfield No. 1
9 P. M.
Canfield No. 2 vs. Clarfiers

Thursday, November 12
7 P. M.
Canfield No. 2 vs. Knitters
Clarfiers vs. Ertels
9 P. M.
Canfield No. 1 vs. Half Moon

Thursday, November 19
7 P. M.
Ertels vs. Knitters
Canfield No. 1 vs. Clarfiers
9 P. M.
Canfield No. 2 vs. Half Moon

Thursday, November 26
7 P. M.
Ertels vs. Half Moon
Canfield No. 2 vs. Canfield No. 1
9 P. M.
Clarfiers vs. Knitters

Thursday, December 3
7 P. M.
Canfield No. 1 vs. Knitters
Clarfiers vs. Half Moon
9 P. M.
Canfield No. 2 vs. Ertels

Thursday, December 10
7 P. M.
Ertels vs. Canfield No. 1
Clarfiers vs. Canfield No. 2
9 P. M.
Knitters vs. Half Moon

Thursday, December 17
7 P. M.
Half Moon vs. Canfield No. 1
Knitters vs. Canfield No. 2
9 P. M.
Ertels vs. Clarfiers

Thursday, January 7
7 P. M.
Half Moon vs. Canfield No. 2
Knitters vs. Ertels
9 P. M.
Clarfiers vs. Canfield No. 1

Thursday, January 14
7 P. M.
Canfield No. 1 vs. Canfield No. 2
Knitters vs. Clarfiers
9 P. M.
Half Moon vs. Ertels

Thursday, January 21
7 P. M.
Ertels vs. Canfield No. 2
Knitters vs. Canfield No. 1
9 P. M.
Half Moon vs. Clarfiers

Thursday, January 28
7 P. M.
Half Moon vs. Knitters
Ertels vs. Canfield No. 1
9 P. M.
Canfield No. 2 vs. Clarfiers

Thursday, February 4
7 P. M.
Canfield No. 2 vs. Knitters
Clarfiers vs. Ertels
9 P. M.
Canfields No. 1 vs. Half Moon

Thursday, February 11
7 P. M.
Ertels vs. Knitters
Canfield No. 1 vs. Clarfiers
9 P. M.
Canfield No. 2. vs. Half Moon

Thursday, February 18
7 P. M.
Ertels vs. Half Moon
Canfield No. 2 vs. Canfield No. 1
9 P. M.
Clarfiers vs. Knitters

Thursday, February 25
7 P. M.
Canfield No. 1 vs. Knitters
Clarfiers vs. Half Moon
9 P. M.
Canfield No. 2 vs. Ertels

Thursday, March 4
7 P. M.
Ertels vs. Canfield No. 1
Clarfiers vs. Canfield No. 2
9 P. M.
Knitters vs. Half Moon.

Thursday, March 11
7 P. M.
Half Moon vs. Canfield No. 1
Knitters vs. Canfield No. 2
9 P. M.
Ertels vs. Clarfiers

Thursday, March 18
7 P. M.
Half Moon vs. Canfield No. 2
Knitters vs. Ertels
9 P. M.
Clarfiers vs. Canfield No. 1

Thursday, March 25
7 P. M.
Canfield No. 1 vs. Canfield No. 2
Knitters vs. Clarfiers
9 P. M.
Half Moon vs. Ertels

Thursday, April 1
7 P. M.
Ertels vs. Canfield No. s
Knitters vs. Canfield No. 1
9 P. M.
Half Moon vs. Clarfiers

K.B.A. President

LOUIS BRUHN

At the Y. M. C. A. last evening, Lou Bruhn, local lawyer and popular bowler of this city was elected president of the Kingston Bowling Association.

CLEAR HEADS

Call for UTICA CLUB Pilsner Lager or XXX Pale Ale in large quart size bottles. On sale everywhere.—Adv.

Lou Bruhn Elected Head of K. B. A. at Monday's Meeting

Local Lawyer Is Choice Over Ad Jones Who Is Voted Vice-Prexy; Board Will Meet

At a special meeting of the Kingston Bowling Association held last night at the Y.M.C.A., Lou Bruhn, local lawyer, and former baseball player of this region, was elected president of the K.B.A. Lou is a popular bowler in this section and surely deserves this honor of piloting the organization governing sanctioned keglers in this city.

Bruhn was opposed by Ad Jones, another popular mowler, but the final count favored the elected president by 21 to 6. Ad was later voted into the office of vice-president when he was given a vote of 16 to 11 over Walt May.

Other officers chosen last night were: Howard Spaulding, second vice-president by unanimous vote; Harold Broskie, third vice-president by unanimous vote; Jack Dawkins, fourth vice-president by unanimous vote; Charles J. Tiano, secretary for seventh consecutive term by unanimous vote, and Walter May, treasurer by unanimous vote.

An executive board also was put into office last night as the members selected the following keglers: Leo Schupp by 23 to 4 vote over Harry Re; Bob Tierney, unanimous vote; Joseph Rose of Saugerties, unanimous vote, and Al Goldman, unanimous vote.

Twenty-seven captains representing five sanctioned leagues were present at last night's session. Leagues voting were the Major, Independent, Booster, Central Rec and Catholic. The first meeting of the newly elected board is scheduled for Friday night, October 9, at the "Y" starting at 8 o'clock.

Good utility furniture will soon be on the market in Britain to take the place of the inferior grades which have been offered at high prices.

John Kelly, of Limerick, Eire, while thatching his roof, succeeded in lighting his pipe with a smouldering sod of turf but destroyed the house by fire.

Italy is producing more aluminum.

ANOTHER SUPPLY OF RUBBER—
Has been removed from civilian use — Used Tires have been frozen. Now more than ever you need proper wheel alignment to conserve what rubber you have —SEE US IMMEDIATELY!

Tire Saving Wheel Alinement . Mechanical Repairs . Towing . Body and Fender Work . Frames and Axles Straightened . Brakes . Headlights . Tires.

ALBANY AVENUE GARAGE
539 ALBANY AVE. PHONES: DAY 161 - NIGHT 2517

The
KNIT-TEX
TOPCOAT

Light as a Feather,
Yet Warm as Toast

Here is a coat you will wear almost ten months in the year.

All through the Fall and Spring. On all but the coldest days in Winter. Even on nippy evenings in Summer.

You will wear it for all occasions; business, evenings, travelling, the country, even in wet weather because it sheds quite a lively drizzle.

And it seldom needs pressing.

$38.50

Other Topcoats from $30 up

A. W. MOLLOTT
302 WALL ST.

Mallory Hats $5.00 and $6.00. Dobbs Hats $5.00 and $6.50.

Classified Ads

Phone Your "Want" Ads to 2200

OFFICE OPEN DAILY 8 A. M. to 5:00 P. M. EXCEPTING SATURDAY 8 A. M. to 2:00 P. M.
Want Ads Accepted Until 1 o'clock Each Day
Excepting Saturday at 11 o'clock
Phone 2200. Ask For Want Ad Taker.

CLASSIFIED ADVERTISING RATE

Classified advertisements are inserted at the rate of two cents a word, with minimum charge for 15 words: after the third consecutive insertion half price is charged.

Words	1 day	2d'ys	3 d'ys	4 d'ys	6 d'ys
to 15	$ .30	$ .60	$ .90	$1.05	$1.35
16	.32	.64	.96	1.12	1.44
17	.34	.68	1.02	1.19	1.53
18	.36	.72	1.08	1.26	1.62
19	.38	.76	1.14	1.36	1.71
20	.40	.80	1.20	1.40	1.80

From this table it will be easy to figure the exact cost of the advertisement you wish.

Rates quoted above are for consecutive insertions.

The Publisher reserves the right to edit or reject any classified advertising copy.

Errors in advertisements should be reported immediately. The Kingston Daily Freeman will not be responsible for more than one incorrect insertion.

REPLIES

The following replies to classified advertisements published in The Daily Freeman are now at The Freeman Offices:

Uptown

AB, B, BR, CD, CHS, H, HPE, Lady, Pantry, RD, RF, RI, RM

ARTICLES FOR SALE

A BANKRUPT STOCK—paint; regularly $2.59, special for this month, $1.40 Kingston Used Furniture Co., 75 Crown.

AN INSTANTANEOUS copper hot water boiler. Inquire 716 Broadway.

AUTOMATIC STOKER—Phone after 6 p. m., 2790-R.

BED—and dresser; also glider and porch chair. 86 Elmendorf street.

BEDROOM SUITE—double bed, dresser and vanity with glass tops, bench, night table. Phone 1663.

BOY'S SUIT—navy blue, 100% wool, size 12. Inquire 390 Albany avenue.

BOWLING BALLS (2)—one 15 lbs., one 16 lbs. Phone 2375-M after 5 o'clock.

COAL RANGE—10 x 12 rug; other household articles. Call evenings, 167 Pine street.

COAL STOVES (2)—kitchen and parlor, good condition. Mrs. Clarence Eckert, St. Remy, N. Y.

CONCORD GRAPES—bring containers; also fricassee chickens. 311 Clifton avenue. Phone 300.

COPPER BOILER—40-gallon capacity. 58 St. James street.

DINING-ROOM SUITE—double bed, box springs and dresser; cheap. 151 Smith avenue.

ELECTRIC BATTERY BOILER EQUIPMENT as is: two No. 200 five-deck nursery batteries; four No. 40 seven-section growing batteries; one electric waxer and scalder, and other accessories. Can be seen by appointment only, Saturdays or Sundays. Stanford J. Goldwater, 392 Broadway, New York City.

ELECTRIC MOTORS — compressors, pumps, bought, sold, repaired. P. J. Gallagher, 55 Ferry street. Phone 3817.

FAT HOGS (4)—seven pigs, 10 weeks old; four nice shoats; 120 White Leghorn yearling hens; 200 Hall crossbreed pullets. C. C. Dunham, Shandaken, N. Y.

ICE BOX—white porcelain inside and out, $20. 54 Hurley avenue. Phone 2386.

IDEAL HOUSE PAINT — $1.49 gal. Shapiro's, 63 North Front street.

IF YOU ARE looking for a genuine Franklin stove, I have it. Apply 55 North Front street.

IRON FIREMAN—Anthracite stokers; a few left. Robert Hawksley, 356 Albany avenue. Phone 3742.

KITCHEN RANGE—gray enamel, very good condition; two kerosene burners built in. Mrs. Kleine, Rifton; Rosendale 2481.

LIVING-ROOM SUITE — Brocatelle, only one week old, at wholesale; also one sofa. 571 Broadway.

MOUTON LAMB COAT—size 16. Mabel Mann. Call at Leventhal's, Wall street.

NO TRESPASS SIGNS—Printed on waterproof cloth; legal size. Freeman Publishing Co. Phone 2200.

PARLOR SUITE—three pieces; dining-room suite and china closet; bargain. 208 West Chestnut street. Call after 6 p. m.

RUBBER TIRED CARRIAGE—excellent condition; also beautiful registered Kentucky driving horse. A. J. Snyder, Rosendale, N. Y.

SAND — stone, cinders. A. Vogel Trucking Company. Phone 125.

SAND—good, clean, screened sand; quick loading bin; no waiting. Island Dock, Inc. Phone 1960.

STORE KELVINATOR — in perfect condition; a bargain for quick cash sale. Phone 1157.

STOVE AND FURNACE grates and other parts for repairs; bring old part for sample. Kingston Foundry Co., 82 Prince street.

STRUCTURAL STEEL BEAMS—channels, angles, rails, pipe, sluices. B. Millens and Sons.

TUBELESS STEEL BOILER — (Oil City), hot water; will heat 15 or 20 rooms; cheap. Phone 2825.

TYPEWRITERS REPAIRED—cleaned, adjusted; rates reasonable. Called for and delivered. Phone 4570. 159 Washington avenue.

BUSINESS EQUIPMENT

TYPEWRITERS — adding machines. Mimeographs. Repairs, rentals, supplies. O'Reilly's, 530 Broadway. Phone 1509.

FARM EQUIPMENT

NEW MANURE SPREADERS—and tractor disc harrows. Harrison S. Forde, Headquarters McCormick-Deering Tractors, Farm Machinery, Repair Parts, Hurley.

RUBBER TIRED FARM TRACTOR—used very little, like new; also new and used disk harrows, spring tooth harrows, etc.; 1939 Ford pick-up truck just overhauled. Schmidt Brothers, Highland.

FRUITS AND VEGETABLES

GREENINGS-DELICIOUS apples; reasonable; bring own containers. Charles E. Schultz, St. Remy, N. Y.

FURNITURE

A BIG VARIETY of used furniture; new sample pieces. Kingston Used Furniture Co., 75 Crown street.

COAL RANGES—large selection; felt base rugs; floor coverings; bedding; stove parts; also buy stoves, furniture. Chelsea Furniture, 16 Hasbrouck avenue, Downtown.

USED CARS FOR SALE

BARGAIN—1936 Chevrolet coupe, good condition, excellent tires. Phone 1414.

1929 FRANKLIN Road sport car, with 1931 engine, six good tires. Phone Woodstock 39-F-5.

GOOD CAR—Graham sedan; $50 takes it. Inquire at 23 Rondout street, corner Second avenue.

1937 PLYMOUTH SEDAN—Inquire Shell Gas Station, corner of Foxhall avenue and O'Neil street. Phone 3805.

1932 PLYMOUTH SEDAN—at 67 Ann street, in good condition. Phone Markle 4564.

Classified Ads

USED TRUCKS FOR SALE

CHEVROLET—one ton truck, good rubber. Reasonable. Inquire 92 Broadway.

LIVE STOCK

FIRST CALF—Holstein, Guernsey and Aryshire heifers. Edward Davenport, Accord, N. Y.

GUERNSEY HEIFERS (2)—to freshen in March; one cow; 15 heavy hens. Alvah Bell, Stone Ridge.

PETS

BELGIAN SHEPHERD PUPPIES—female, $4; male, $6. S. Modica, Route 2, Box 15, Kingston. Phone 2287.

COLLIES — Cocker Spaniels, Great Danes; pedigreed; all ages and colors; inoculated; reasonable. Tokalon Kennels, Woodstock Road, West Hurley. Phone Kingston 348-J-1.

Poultry and Supplies For Sale

MUSCOVY DUCKS—Dreamland Farm, Kyserike, N. Y. Phone High Falls 2031.

POULTRY WANTED — immediately; top prices paid. Farmers' Live Poultry Market, 207 Washington street, Newburgh, N. Y.

WHITE LEGHORN PULLETS (200)—at Mrs. Nellie Deyo's, R.F.D., Kerhonkson.

APARTMENTS TO LET

APARTMENT—two rooms; heat and hot water furnished; all improvements. Phone 81.

APARTMENT—three rooms, $15 per month, at 298 Clinton avenue; adults.

APARTMENT—six rooms; heat furnished; all improvements. 78 Crown street.

APARTMENT—five rooms and bath, 368 Broadway, after November 1st. Phone 531.

APARTMENT—five rooms and bath; river view; adults; Port Ewen. Phone 3458-J.

APARTMENT — five rooms, heated, bath, and garage. Phone 3710.

APARTMENT—three rooms, modern conveniences; heat, hot water furnished. 135 Green street.

APARTMENT—three rooms; all improvements; stove; oil heat; adults. 482 Hasbrouck avenue.

APARTMENT — three rooms, very modern; adults; 18 Pearl street. Inquire 41 Downs street. Phone 1063.

APARTMENT—three rooms, adults, at 95 Foxhall avenue.

APARTMENTS—five rooms, all improvements, near high school. Phone 1053.

APARTMENT—four rooms with improvements at 75 Hasbrouck avenue. Phone 1273-W.

FOUR AND FIVE rooms; uptown section; rent reasonable. Phone 1088.

FOUR ROOMS—bath, heat, domestic hot water; garage; Frigidaire; uptown. Schultz, 1135 or 3292-W.

MODERN APARTMENT—six rooms, heat and hot water. Inquire 596 Broadway, top floor.

MODERN APARTMENTS (2) — two and three rooms each, all modern improvements. Phone 1201.

ONE OR MORE rooms, furnished or unfurnished; also with private bath; reasonable rent. Phone 1117.

FLATS TO LET

FIRST AVE., 190—four rooms, bath, water, gas and electric, with garage. Phone 4089-J after 4 o'clock.

FLAT—five rooms and bath, all improvements except heat; $20. Phone 229-J-2. 349 Broadway.

FLAT—all improvements; heat furnished; adults. 85 Downs street.

FLAT—newly renovated, three rooms, part improvements. Rent $12. 56 Franklin street.

THIRD FLOOR—200 Tremper avenue, four rooms and toilet; rent $12. Phone 1057-R.

TWO—five rooms, cold water flats; $15 per month; 8 Wiltwyck avenue. James E. Snead, 42 Main street.

FURNISHED APARTMENTS

APARTMENT—two rooms, completely furnished with heat, gas, electricity. 157 Market street, Saugerties. Phone Saugerties 305.

FURNISHED APARTMENT — heat, electric and hot water furnished, at 404 Washington avenue.

FURNISHED APARTMENT — three rooms, all improvements; adults. Inquire at 20 Van Buren street.

LARGE FURNISHED ROOMS—two or three, for light housekeeping; also large bedroom. 129 Downs street.

LIGHT HOUSEKEEPING APARTMENT—one or two rooms, reasonable, at 77 Pearl street.

TWO LARGE ROOMS—light housekeeping; adults only. Call after 5:30, 54 West Chester street.

WIDOW WILL SHARE — four room apartment with business woman. Five minutes from business section. 220 Washington avenue.

FURNISHED ROOMS

A LARGE ROOM—next to bath, private family; garage if desired; block to city bus line; centrally located. 94 Highland avenue. Phone 3548-R.

LARGE FRONT ROOM—first floor; suitable for two; gentlemen preferred. 31 Prince street. Phone 2726-W.

LARGE FRONT ROOM—first floor, with or without light housekeeping. 152 St. James street.

LARGE FURNISHED ROOM—with board. 98 Elmendorf street. Phone 4871.

GARAGES TO LET

GARAGE—in central section of city; available now. 94 Highland avenue. Phone 3548-R.

GARAGE—on Staples street. Phone 4190.

HOUSES TO LET

AT MT. MARION—six-room house. Route 2, Box 308, Saugerties, N. Y.

½ DOUBLE HOUSES—160 Washington avenue, 44 Lafayette avenue, all improvements. Inquire Mullen, 48 Lafayette avenue.

½ DOUBLE HOUSE—improvements, and good location. Inquire 69 Lafayette avenue.

½ DOUBLE HOUSE—and garage; available October 1st. Inquire at 163 Bruyn avenue. Phone 2594.

½ DOUBLE HOUSE—six rooms and bath, all improvements. 208 West Chestnut street. Call after 6 p. m.

½ DOUBLE HOUSE—six rooms; first-class condition. Inquire 405 Albany avenue.

FURNISHED HOUSE—six rooms; nice location; all improvements; garage. Ulster Realty Agency, 180 Albany avenue.

½ HOUSE—four rooms, in Connelly. J. W. Allen, Route 2, Box 301, Kingston. Phone 32-M-1.

HOUSE—seven rooms; West Hurley; modern improvements; on bus line; rent $25. Inquire Eanes Every.

HOUSE—at Hurley. Phone 75-R-1.

HOUSE—five rooms and bath; rent $20. Inquire 47 Third avenue.

MODERN BUNGALOWS—three rooms, all improvements; cheap rent. A. Feinberg, Kerhonkson, N. Y.

NEW HOUSE—seven rooms, all modern improvements; ideal location. Phone 2825.

SEVERAL HOMES—city and suburbs; $45 to $65. For appointment phone Schultz 1135 or 3292-W.

Quickies

"I didn't say anything about your mother — I just said if we rented the spare room with a Freeman Want Ad then she couldn't visit us!"

Classified Ads

OFFICES & STORES TO LET

MODERN STORES—366 Broadway, 291 Wall, 280 Fair streets, offices Wall street and Fair street. Phone 531.

TO LET

FIVE AND SIX rooms, with bath, except heat; garage; $16-$25. Inquire 352 Broadway.

HOUSE—five rooms, 55 Newkirk avenue; six rooms, with bath, 70 Murray; four rooms, 68 Murray. Phone 1233-J.

WANTED TO RENT

NOVEMBER 1ST—lady alone; two or three rooms with bath; unfurnished; heat; reasonable. Box THP, Uptown Freeman.

FINANCIAL

Money To Loan

BORROW MONEY—by mail for buying, building, repairing, refinancing property. All other purposes. Interest from 3% yearly. Repayment up to 40 years. The Interstate Company, Eureka, N. Y.

REAL ESTATE FOR SALE

A BUILDING LOT—50'x100'; corner of Kingston street and Second avenue; reasonable. Phone 2869-W.

ATTRACTIVE LIST of city, suburban and farm properties; also H.O.L.C. properties. James E. Snead, 42 Main street.

BARBER SHOP—fully equipped, uptown business section; very reasonable. Jos. F. Saccoman, phone 4444.

EIGHT-ROOM FRAME HOUSE—$600 down, balance like rent; good section; view. Rondout Savings Bank. Phone 73.

EIGHT ROOM HOUSE—all improvements, hot water heat, three fireplaces; three-car garage; about one acre; very attractive lawn, shrubbery, mammoth maple and evergreen trees; very private and wonderful view, at the shocking low price, $3650, good terms. ROOMING HOUSE—furnished complete; uptown; $3300. Did you ever hear of such bargains in real estate? Arthur S. Reynolds, 269 Washington avenue.

EQUIPPED CHICKEN FARM—four miles out, capacity 700; orchard; seven-room house, all improvements; $5000, terms. SHATEMUCK REALTY CO., 286 Wall street.

$3000 MORTGAGE—property valued $4500; will take $2000 for mortgage; immediate action essential. MANN-GROSS, 277 Fair.

NEW—five-room bath dwelling, fireplace, porch; one-car garage; F.H.A. construction; Roosevelt Park; $900 cash down, balance $51 per month, includes taxes, interest, principal payment; a fine buy for you. SIX-ROOM DWELLING—all improvements; $4600, terms. ANOTHER SIX-ROOM DWELLING — Roosevelt Park; $6500. Schultz, 1135 or 3292-W.

PORT EWEN—$700 cash buys nine-room house, improvements; two-car garage; balance $1500, payable $15 monthly. Write Box SC, Downtown Freeman.

THREE APARTMENT HOUSE—comparatively new, good condition, automatic heat; three-car garage; large grounds; income around $1000 net per year, shows over 10% on investment; price $7500, any terms arranged. Here's an investment plus. FRANK S. HYATT, Real Estate. Rooms, 277 Fair street. Phone 3070 or 2765.

WHY BUY a used home for the price of new? I have one new five-room bungalow, oil heat, for $26.16 monthly. Inquire 66 Merritt avenue.

REAL ESTATE WANTED

LARGE STOCKED POULTRY FARM —with up-to-date chicken houses, and outbuildings and good home; will pay price it is worth. Kindly send all particulars, including photograph, to Box 323, Kingston.

LIST YOUR FARM and property with Fred Robison, Kingston, Route 3, Lucas avenue extension. Phone 402-M-2.

BUSINESS SERVICE

ALL KINDS of mason work, brick and stone; also chimneys and veneering work. George Fisher, 69 Lounsbery Place. Phone 1913-M.

ARTISTIC UPHOLSTERING — remodelling, refinishing. Phone Kingston 374-R-1, Joseph Costa.

METAL CEILING WORK—No job too small or too large. Clyde DuBois, phone 691.

MOVING VAN—going to New York, October 5, 8, 12, 14, wants whole or part load either way. Loads insured. Careful handling. Prompt service. Call White Star Transfer Co., 48 Hasbrouck avenue. Phone 164.

MOVING VAN—going to New York, October 7, 9, 12, 14, wants whole or part load either way. Loads insured. Kingston Transfer Co., Inc. Phone 910.

MOVING VAN—going to New York, Oct. 10, 13, 17, 20, wants whole or part load either way; insurance. S. Tompkins, 32 Clinton. Phone 649.

PAINTING-PAPERING—and decorating; reasonable prices; estimates cheerfully given. Phone 3722-M.

Board for Convalescents

WE HAVE VACANCIES for bed patients and helpless cases; transient and permanent; admissions night or day. HACKETT SANITARIUM, Kingston, N. Y. Phone 4084.

Classified Ads

EMPLOYMENT

HELP WANTED—FEMALE

A-1 EXPERIENCED OPERATORS—STEADY WORK; EXCELLENT PAY; A REAL OPPORTUNITY. KING'S DRESSES, 519 BROADWAY.

CAPABLE HOUSEWORKER — small apartment; colored or white. Apply after 5, Mrs. J. Pauker, 124 West Chestnut.

COUNTER GIRL—Apply Central Bus Terminal.

EXPERIENCED PRESSER—Excelsior Manufacturing Co., 12 Pine Grove avenue.

EXPERIENCED SALESLADY — good salary. Write Box RD, Uptown Freeman.

EXPERIENCED WAITRESS — arm service. Apply in person at McCabe's Restaurant, between 7 and 9 evenings.

GIRL—for general housework; plain cooking; good pay; sleep in. Phone 2752.

GIRL or woman for general housework, two adults and two children, school age. Sleep in. Good home and pay for right party. Box PTY, Uptown Freeman.

GIRL or young woman for general housework and cooking. Phone 4398 or 55 West Chestnut street.

HOUSEKEEPER — steady position; good pay; Saturday afternoons and Sundays off. Phone 3722-M.

PRACTICAL NURSE—for institutional work. References required. Box Nurse, Uptown Freeman.

SALESWOMEN—18 to 35 years, to act as department heads; salary plus bonus if experienced. W. T. Grant Co.

SPECIAL NOTICE—need 10 young women to assist in counter and display revision this week and next. Apply at once, Montgomery Ward.

UTILITY OFFICE CLERK—should be able to type, have some bookkeeping experience or good in mathematics; pleasing personality; age 20-35. Montgomery Ward.

WAITRESS—must have experience; good home; steady job. Apply Schoentag's Hotel, Kingston-Saugerties Road.

WOMAN—for pantry work; institution references. Write Pantry, Uptown Freeman.

WOMAN—to clean. Apply at 21 Elizabeth street.

WOMAN—for general housework and cooking; sleep in or out; references. Box Houseworker, Downtown Freeman.

YOUNG LADY—to work in store; $13 weekly. Box Lady, Uptown Freeman.

Help Wanted—Male

AUTOMOBILE MECHANIC — experienced. Stuyvesant Motors.

DISHWASHER—at McCabe's Restaurant, 294 Wall street.

HANDY MAN—to work in furniture store and drive truck. Baker's Furniture Store, 35 North Front street.

MEN OR BOYS (5)—above 18 years to assist in counter and display alterations starting Tuesday. Montgomery Ward.

MIDDLE-AGED MAN—with selling experience to work in men's clothing and furnishing store. Write P. O. Box 225, Kingston.

PIN BOYS—16 years old and up. Can average from $35 to $45 per week at 7c per game. Apply Central Recreation Alleys, Railroad avenue.

STOCK BOY—full time or afternoons; salary based upon experience and ability. W. T. Grant Co.

WOOD CHOPPERS—near Ashokan Greenway Fuel Co., 68-10 Selfridge street, Forest Hills, N. Y., or see Lewis Thiel, Shokan.

YOUNG MEN—(several). Apply at Pilgrim Furniture Co., 6-14 North Front street.

Help Wanted—Male or Female

APPLE PICKERS—or packers. Cook's Farm, Lake Katrine, N. Y.

OFFICE ASSISTANT — Reply Post Office Box 204, Kingston, N. Y.

Situation Wanted—Female

CAPABLE HOUSEKEEPER — small family; Kingston preferred; no laundry. Box CHS, Uptown Freeman.

COMPANION-HOUSEKEEPER desires position; best of references. Phone 1475-R.

EXCELLENT COOK—for either hotel or restaurant. Best references. Mrs. Osborne, Box 60, Kerhonkson, N. Y.

MIDDLE AGED WOMAN—as cook and general housework. Best references. Mrs. Osborne, Box 60, Kerhonkson, N. Y.

Situation Wanted, Male-Female

A VERY ACTIVE elderly couple wishes position in institute or private; man for all around maintenance, also housework; wife cooking and housework. Box PHT, Uptown Freeman.

INSTRUCTION

THE MORAN SCHOOL OF BUSINESS —Burgevin Building, corner Fair and Main. Fall Term—Enter now! Phone 178. Employment Service.

WANTED TO BUY

ATTENTION! Uncle Sam needs your old cars and scraps for victory. Bring to 41 Cedar street. Phone 2942.

BICYCLES WANTED—men's clothing, tools, jewelry, guns, binoculars. Phone 1416-W, Schwartz's, 70 North Front street.

Series Dividends Are Big Help to Hungry Redbirds

Low-Paid St. Louis Club Glad to Get Hands on Tidy Classic Checks of $6,192.50

By SID FEDER

New York, Oct. 6 (AP)—A bunch of St. Louis Cardinals came bustling out of Yankee Stadium, still boisterous at winning the World Series, brushed off the cab drivers and headed for the subway and the nickel ride back to their hotel.

That is as good a way as any of leading into the possibility that all the "gallantry" and "gameness" of the crash-house gang came from that $6,192.50 waiting for each player at the finish of the 1942 Series—and the Cards are a lean, hungry team.

This, incidentally, is not trying to take away from the running Redbirds. They hit when they had to. They ran when it counted.

Just look at the way Johnny Beazley pulled himself out of two clutches yesterday. And how about that clinching homer by Whitey Kurowski? He's the player the Yankees tabbed as the "all America out" before the Series started.

But the reports are that the top-priced player on the young St. Louis outfit draws down in the neighborhood of $10,000. This would be Terry Moore, the ghost of center field, who not only can—but does — catch everything within nine miles of him.

On the other hand, the Yankees are the highest priced club in baseball, with a payroll estimated at $300,000 a year. Their average salary is somewhere near $10,000.

Of course, it's true that at contract time last spring there were only two or three really established stars on the Cardinal roster and Lon Warneke, who was one of them, was sold during the year.

But there was more than $6,000 waiting for each winner in this series and around $4,000 for the loser.

To the well-fed, well-paid Yankees the cash difference wasn't so great but the Cardinals absolutely burst into flame for that kind of money.

Flower Show Is Casualty

New York, Oct. 6 (AP)—A new casualty of war is the 30th annual International Flower Show which had been scheduled for March. The exhibition, seen last year by 250,000 persons, was called off yesterday by the show committee when it agreed that the war had brought on too many difficulties, such as fuel and gasoline rationing and a shift of interest of garden club members to war work.

WANTED
OAK AND ASH TIMBER
"HELP YOUR NAVY"
SCHWAB LUMBER CO.
KERHONKSON, N. Y.

Wanted to Buy
TRUCK
¾ Ton
Must Be in Good Condition
JONES DAIRY
Pho. 1484; Evenings 1213

Classified Ads

WANTED TO BUY

CASH DIAMONDS — watches, gold, silver, tools, old coins, buttons, pictures, china, figures, antiques, vases. Barnett, 67 North Front.

CONTENTS—of homes bought; also china, glassware and tools. V. Pidone, 112 North Front street. Phone 2976.

GOAT—must give two quarts daily; white Saanan preferred. Box GC, Uptown Freeman.

HIGHEST PRICES PAID—coal ranges and oak heaters. Chelsea Furniture. Phone 4141-J.

ICE BOX—small, white porcelain, also white enamel electric washing machine. Must be in good condition and cheap for cash. Write stating price to PRP, Downtown Freeman.

KOHLER—or similar self-contained power plant, generating approximately 10 K.W. Must be new or in excellent condition. Write Box CKW, Downtown Freeman.

STEAM RADIATORS—about eight, and furnace, second hand. Please phone 695-M.

USED SEWING MACHINES—in fairly good condition. Phone 1127.

WE BUY coal stoves, living-room, kitchen, etc.; must be in good condition. Phone 460.

LOST

BAGS (2)—Saturday night, shoe department, Sears Roebuck; one from Nugent's, other small items. Reward. Longyear, Sears Roebuck.

METAL ROWBOATS (2) — painted grey. Please phone 4354-R. Reward. Hellmer, Eddyville.

WILL PARTY who found navy blue pocketbook, please accept watch and money for reward and return deceased husband's pictures and letters. Mrs. Monck, Industrial Home.

British Apparently Take Stalin Stand In All Good Faith

(Continued from Page One)

taken. However, the man in the street who not so long ago was loud in demands that a second front be opened immediately now has reached the conclusion after all it must be for the high command to say when and where offensives shall be undertaken.

Undoubtedly this change in attitude is due to a belief that authorities mean business when they promise that action will be initiated at the earliest feasible moment. The public as a whole no longer feels there is unnecessary delay or any lack of willingness to take legitimate chances.

To the average person the term "second front" seems to mean only one thing—invasion of the continent through France.

Apparently that is what Moscow has in mind, too.

However, I believe the Anglo-American command places a wider interpretation on the phrase and a good many military experts hold there are several theatres which would provide very useful "second fronts."

Stalin Wants Action

What Stalin wants, of course, is an action that will draw a great number of German troops away from the eastern front in the quickest possible time and thus relieve the terrific pressure on his armies. Probably the only operation which would achieve this would be an invasion through France.

There is no other zone which would force Hitler to withdraw many divisions or great air strength from the siege of Stalingrad. Not even the threat to his army of invasion in Egypt—a vital part of his drive against the Caucasus and the Middle East—could achieve this purpose.

It is equally true that some day Uncle Sam and John Bull likely will have to put a great army ashore in France. In the view of many military men, that is the only way Hitler can finally be finished off. That is a hard, dangerous route to Germany—but it is the direct one.

However, of one thing we can be very certain—the Anglo-American command never will undertake that most difficult operation in all history of war until it feels reasonably certain of success. That doesn't mean they aren't prepared to take chances, for they are, but the stakes are too great to gamble madly.

The recent Dieppe raid ought to show the dangers of such an invasion.

The point is that if an attempt at wholesale invasion of France should encounter disaster, it would lay the British Isles wide open to Hitler.

Britain would be knocked out.

That is why this country isn't likely to tackle such an operation until the men and equipment are ready.

Powers Murder Case Scheduled On Criminal List

(Continued from Page One)

People vs. John E. Karnup
People vs. Fred Williams
People vs. Louis Greenspan
People vs. Carl Kallop
People vs. Gus Boller
People vs. Louis Lane
People vs. John J. Koller
People vs. Ernest Boyce
People vs. Quay Sargent
People vs. Hyman Margolin
People vs. Lee Coddington
People vs. Blanche Rosenberg
People vs. Georgia May Pope
People vs. Joseph Brayton
People vs. Frederick Lindermann
People vs. Seymour I. Charter
People vs. Francis Amarello
People vs. Lincoln M. Hornbeck
People vs. Max Baum
People vs. Fred Winnie
People vs. Harold Murdock
People vs. Edward C. Smith
People vs. Emmitt G. Ganter

The first heavyweight championship in the United States was won by John L. Sullivan in 1890.

NOTICE TO CREDITORS

HASBROUCK, GILBERT D. B.—Pursuant to order of Surrogate Harry H. Flemming, notice is hereby given to all persons having claims against Gilbert D. B. Hasbrouck, late of the City of Kingston, County of Ulster, deceased, to exhibit the same, with the vouchers therefor, to the undersigned at 293 Wall St., Kingston, N. Y., at or before the 24th day of December, 1942.

Dated, June 22nd, 1942.

ANNE CODWISE
ELLEN CONANT
ELISE KRIDA
Executors

FOWLER & FOWLER
Attorney
293 Wall St., Kingston, N. Y.

THE PEOPLE OF THE STATE OF NEW YORK, BY THE GRACE OF GOD FREE AND INDEPENDENT TO—MABEL CUNNINGHAM, ASA DUBOIS, JOHN PERKINS and LESTER J. PERKINS, GREETING: YOU AND EACH OF YOU ARE HEREBY CITED TO SHOW CAUSE at a Surrogate's Court to be held in and for the County of Ulster at the Surrogate's Office in the City of Kingston, N. Y., on the 10th day of November, 1942, at ten o'clock in the forenoon of that day, why a certain instrument in writing, dated October 18, 1933, relating to both real and personal estate, presented to said Surrogate's Court, should not be proved, admitted to probate and recorded as the last Will and Testament of GRACE P. LORENSEN, late of the Town of Lloyd, Ulster County, deceased, upon the petition of Nellie P. Fowler of the Town of Lloyd, the Executrix named therein.

[L. S.] IN TESTIMONY WHEREOF, We have caused the seal of said Surrogate's Court to be hereunto affixed. WITNESS, Hon. Harry H. Flemming, Surrogate of our said County of Ulster, at Kingston, N. Y., this 29th day of September, 1942.

H. LEROY GILL
Clerk of the Surrogate's Court

Sunday School Buys Its Own Service Flag

A service flag, which has been purchased by the boys of Fred L. Van Deusen's Sunday school class, will be dedicated with special services next Sunday morning in the Rondout Presbyterian Church.

The Rev. D. Linton Doherty, pastor of the church, will preach on "Service and Sacrifice" and the choir will render a special musical program.

The service flag now bears 18 stars, and it is expected that more will be added shortly.

The 18 men of the church who are now in the armed service are: William K. Darling, Charles G. Ellis, Fred J. Ennist, David H. Finley, Kenneth Glass, LeRoy Hammond, Donald McCausland, David L. Palmer, Francis Phillips, Donald Ringwald, Herbert Simmons, Terry Staples, Henry W. Wannop, John W. Wannop, Herbert Wolff, Raymond Wolff, Bernard Wolff and Donald Van Deusen.

U. S. Troops Hold Tight in Solomons

(Continued from Page One)

at New Britain and then fought their way home through Japanese Zero fighters for 50 minutes. One American pilot brought in his slightly damaged Fortress after a 30-minute battle with six Japanese Zeros.

On the China front, Wendell L. Willkie conferred for six hours with Generalissimo Chiang Kai-Shek—the longest ever granted to a foreign personage by the Chinese war leader—and dispatches said it was likely that Gen. Chiang stressed the importance of the Pacific front.

"Willkie has brought sunshine to foggy Chungking," was a typical comment in newspapers at the war-time capital.

A freight car is usually about 40 feet long with an average capacity of from 50 to 55 tons.

LOCAL BUS BULLETIN

Kingston bus terminal located as follows:

Trailways Bus Depot, 495 Broadway, opposite Central P. O.

Uptown Bus Terminal, Crown St.; Central Bus Terminal, opposite West Shore Railroad Station; Downtown Bus Terminal at Johnston's Drug Store, 34 East Strand.

White Star Line

Kingston to Rosendale

Leaves Kingston, Crown St. Terminal (Uptown) daily except Sundays: 12 noon, 3:40 p. m., 5:40 p. m. Daily: 2:20 p. m., 5 p. m.

Leaves Central Terminal daily except Sundays: 8 a. m.; 12:15 p. m., 3:30 p. m., 5:50 p. m. Daily: 2:30 p. m., 5:10 p. m. Sunday only: 11:10 a. m.

Leaves Tillson daily except Sundays: 7:10 a. m.; 3:25 p. m., 4:45 p. m. Daily: 10:30 a. m.; 1 p. m. Sunday only 4 p. m.

Leaves Rosendale daily except Sundays: 7:20 a. m.; 3:35 p. m., 5 p. m. Daily: 10:45 a. m.; 1:15 p. m. Sunday only: 4:15 p. m.

Busses make connections with trains. Busses do not run uptown on Sundays.

Adirondack Transit Lines, Inc.

Busses leave Trailways Bus Depot for New York daily: 3:00 a. m., 7:15 a. m., 9:00 a. m., 11:35 a. m.; 2:30 p. m., 5:45 p. m., 7:30 p. m. Friday and Saturdays only: 1:00 p. m. Mondays only: 5:30 a. m. Fridays only: 4:00 p. m. Sundays only: 9:30 p. m.

Busses leave New York (Trailways Bus Depot, 241 W. 42nd St., between 7th and 8th Aves.) for Kingston daily: 8:00 a. m., 9:00 a. m., 11:30 a. m.; 2:00 p. m. Friday and Saturday: 4:30 p. m. Daily: 5:45 p. m., 7:30 p. m. Sunday only: 10:00 p. m. Daily: 12 midnight.

Mountain View Coach Lines, Inc.

Leaves Kingston for Poughkeepsie, Newburgh and New York City daily: 8:40 a. m., 11:25 a. m.; 3:25 p. m., 5:25 p. m. Daily except Sundays and holidays: 1:25 p. m., (7:40 p. m. to Newburgh only). Sundays and holidays: 9:20 p. m. to Poughkeepsie only.

Leaves Kingston for Saugerties, Catskill and Albany daily: 10:10 a. m.; 12:22 p. m., 4:10 p. m., 6:30 p. m., (8:20 p. m. runs only to Coxsackie and on Sundays and holidays runs only to Saugerties). Daily except Sundays and holidays: 7:50 a. m.; 2:12 p. m., (5:15 p. m. to Saugerties only). Saturdays only: 9:45 p. m. runs only to Saugerties.

FOR INFORMATION CALL
Trailways Bus Depot......744 or 745
Crown Street Bus Terminal 713

ELLENVILLE TO KINGSTON

	Week Days				Sun. Only	
Leaves	A.M.	A.M.	A.M.	P.M.	A.M.	P.M.
Ellenville	*6:40	7:05	10:10	1:45	10:10	3:45
Napanoch	....	7:10	10:15	1:50	10:15	3:50
Wawarsing	....	7:15	10:20	1:55	10:20	3:55
Kerhonkson	....	7:20	10:25	2:00	10:25	4:00
Pataukunk Rd.	....	7:25	10:30	2:05	10:30	4:05
Millhook Rd.	....	7:30	10:35	2:10	10:35	4:10
Accord	....	7:35	10:40	2:15	10:40	4:15
Kyserike Rd.	....	7:40	10:45	2:20	10:45	4:20
Kripplebush Rd.	....	7:42	10:47	2:22	10:47	4:22
Kripplebush	7:10	7:45	.....	....	.....	....
Midway	7:15	7:50	10:50	2:25	10:50	4:25
Stone Ridge	7:20	7:55	10:55	2:30	10:55	4:30
Marbletown	7:25	8:00	11:00	2:35	11:00	4:35
Old Hurley	7:35	8:10	11:10	2:45	11:10	4:45
Kingston Crown St. Term.	7:40	8:15	11:15	2:50	11:15	4:50
Kingston Central Term.	7:45	8:20	11:20	2:55	11:20	4:55

*Runs on School Days only.

Leaves Kingston for Kripplebush 5:30 p. m., except Saturday, 3:45 p. m.

KINGSTON TO ELLENVILLE

	Week Days				Sun. Only	
Leaves	A.M.	P.M.	P.M.	P.M.	A.M.	P.M.
Kingston Central Terminal	*8:30	12:15	3:30	5:15	11:15	3:50
Kingston Crown St. Term.	8:45	12:20	3:45	5:30	11:20	4:00
Old Hurley	8:50	12:25	3:50	5:35	11:25	4:05
Marbletown	9:00	12:35	4:00	5:45	11:35	4:15
Stone Ridge	9:05	12:40	4:05	5:50	11:40	4:20
Midway	9:10	12:45	4:10	5:55	11:45	4:25
Kripplebush Rd.	9:12	12:47	4:12	5:57	11:47	4:27
Kripplebush	....	.....	4:15	6:00	.....	....
Kyserike Rd.	9:15	12:50	4:20	6:05	11:50	4:30
Accord	9:20	12:55	4:25	6:10	11:55	4:35
Millhook Rd.	9:25	1:00	4:30	6:15	12:00	4:40
Pataukunk Rd.	9:30	1:05	4:35	6:20	12:05	4:45
Kerhonkson	9:35	1:10	4:40	6:25	12:10	4:50
Wawarsing	9:40	1:15	4:45	6:30	12:15	4:55
Napanoch	9:45	1:20	4:50	6:35	12:20	5:00
Ellenville	9:50	1:25	4:55	6:40	12:25	5:05

*Runs on School Days only.

Connections at Kingston for Catskill, Albany, Poughkeepsie, Pine Hill, Margaretville, Woodstock, New Paltz, Rosendale; Trains north and south, Short Line, Greyhound, Hudson River Day Line.

Connections at Ellenville for Wurtsboro, Middletown, Monticello, Fallsburg, Loch Sheldrake, White Lake, Swan Lake and Liberty.

HIGH FALLS TO KINGSTON

	Week Days				Sat.	Sun.
Leaves	A.M.	A.M.	P.M.	P.M.	P.M.	A.M.
High Falls	7:45	10:45	1:40	*4:30	6:45	9:15
Stone Ridge	7:50	10:50	1:45	4:35	6:50	9:20
Marbletown	7:55	10:55	1:50	4:40	6:55	9:25
Old Hurley	8:05	11:05	2:00	4:50	7:05	9:35
Kingston Crown St. Term.	8:15	11:15	2:10	5:00	7:15	9:45
Kingston Central Term.	8:20	11:20	2:15	....	....	9:50

*Runs on School Days only.

KINGSTON TO HIGH FALLS

	Week Days				Sat.	Sun.
Leaves	A.M.	P.M.	P.M.	P.M.	A.M.	P.M.
Kingston Central Term.	*9:45	12:15	3:30	5:15	.....	5:15
Kingston Crown St. Term.	10:00	12:20	3:45	5:30	10:00	5:30
Old Hurley	10:10	12:25	3:55	5:35	10:10	5:40
Marbletown	10:20	12:35	4:05	5:45	10:20	5:50
Stone Ridge	10:25	12:40	4:10	5:50	10:25	5:55
High Falls	10:30	12:45	4:15	5:55	10:30	6:00

*Runs on School Days only.

NEW PALTZ TO KINGSTON (Arrow Bus Line)

Leaves	Ex Sun A.M.	Ex Sun A.M.	Sun only A.M.	Ex Sun A.M.	Ex Sun A.M.	Sat & Sun P.M.	School Days only	Ex Sun P.M.	Sun only P.M.	Sat only P.M.
New Paltz	6:05	7:00	8:05	8:55	12:10	1:10	3:25	4:25	5:10	6:10

Leaves Kingston	Ex Sun A.M.	Daily A.M.	Ex Sun P.M.	Daily P.M.	Ex Sun P.M.	Daily P.M.	Sat Only P.M.
Crown St. Terminal...	7:00	10:00	12:05	3:00	5:00	6:00	10:00

Busses Do Not Leave Central Terminal on Sunday
Special Trips—Sat. Night Lv. New Paltz 6:10 P. M.
Lv. Kingston Crown Street Terminal (uptown) 10 P. M.—to New Paltz
Sunday schedule on Holidays

NEW PALTZ-POUGHKEEPSIE LINE

Leave	Ex Sun A.M.	Daily A.M.	Daily A.M.	Daily P.M.	Daily P.M.	Ex Sun P.M.	Ex Sun P.M.	Sun Only P.M.	Sat Only P.M.	Sun Only P.M.
New Paltz	6:45	*8:20	11:10	1:15	*3:20	4:45	6:00	*6:45	7:00	8:15

Leave	Ex Sun P.M.	Daily A.M.	Daily P.M.	Daily P.M.	Daily P.M.	Ex Sun P.M.	Ex Sun P.M.	Sun Only P.M.	Sun Only P.M.	Sat Only P.M.
Po'keepsie	7:15	*9:15	*12:10	*2:30	*4:15	5:20	*6:30	*7:45	*8:45	*9:30

*Trains
Sunday schedule on holidays.
For information call New Paltz 3221—Poughkeepsie 440—Kingston 713.

PINE HILL-KINGSTON BUS CORP.

Lv. Kingston—	*Daily Ex Sun A.M.	Daily P.M.	Daily Ex Sun P.M.	Daily Ex Sat and Sun P.M.	Sat and Sun Only P.M.	Fri and Sat Only P.M.
Central Terminal	*6:45	*12:35	3:30	3:35	3:50	5:20
Uptown Terminal	6:50	12:45	3:35	3:45	4:00	5:30
Shokan	7:22	1:17	....	4:17	4:32	6:02
Phoenicia	7:40	1:40	....	4:45	4:55	6:25
Shandaken	7:55	1:55	....	4:55	5:05	6:35
Big Indian	8:00	2:00	....	5:00	5:10	6:40
Pine Hill	8:10	2:10	....	5:05	5:15	6:45

*Trips marked like this connect with Oneonta at Margaretville and bus for Delhi.

Bus leaving Kingston at 3:30 p. m. runs west side of Reservoir.

Bus leaving Kingston at 12:35 p. m. and 3:50 p. m. Sundays will run west side with through passengers.

Leave—	Daily Ex Sat and Sun A.M.	Sat Only A.M.	Daily *A.M.	Daily *P.M.	Sun Only P.M.
Margaretville	6:45	7:45	9:15	3:00	5:00
Pine Hill	7:10	8:10	9:45	3:25	5:25
Shandaken	7:20	8:20	9:55	3:35	5:35
Phoenicia	7:30	8:30	10:10	3:50	5:50
Shokan	7:50	8:50	10:35	4:15	6:15

WOODSTOCK-KINGSTON BUS CORP.

Lv. Kingston—	Daily Ex Sun A.M.	Sun Only A.M.	Daily P.M.	Daily Ex Sun P.M.	Daily P.M.
Central Terminal	8:30	11:05	12:35	2:50	5:20
Uptown Terminal	8:35	11:10	12:45	3:25	5:25

Busses make connections with trains and busses to and from New York City at Kingston.

Busses will meet West Shore train arriving at Kingston 3:44 p. m. Saturdays only.

All trips will run to Willow with through passengers.

Leave—	Daily Ex Sun A.M.	Sun Only A.M.	Daily Ex Sun A.M.	Daily Ex Sun P.M.	Daily P.M.	Sun Only P.M.
Willow	7:25	....	.....	....	....	4:00
Bearsville	7:40	9:20	10:50	1:50	4:15	4:15
Woodstock	7:45	9:30	11:00	2:00	4:25	4:25
West Hurley	7:55	9:40	11:10	2:05	4:35	4:35

Hundreds Need Used Furniture-- Place A Sale Ad, If You Need the Cash

Crossword Puzzle

ACROSS

1. Exist
4. Knocks
8. Prepare for the press
12. Went quickly
13. American Indian
14. System of signals
15. Unrefined metal
16. Minute particles of matter
18. Twist out of shape
20. Manufactured
21. Devour
22. English letter
24. Russians
26. Adverbial ending
27. Administers corporal punishment
30. Speed contest
32. Army gaiters
34. Competitor
37. Operatic song
38. Metal
40. Mother
41. Funeral oration
43. Cooking formulas
45. Ibsen character
47. Conductors' sticks
48. Baccalaureate degree
50. Knot
52. Equality
53. Call for assistance
55. Descendants
57. Rodents
60. Connect with a short dash
63. Light brown
64. Lamb's pen name
65. Entry in an account
66. Mountain: comb. form
67. Clears above expenses
68. Stitches
69. Uncooked

DOWN

1. In a line
2. South American bird
3. Enfeeblement
4. Gypsy
5. Component of 16 Across
6. Arctic
7. Agricultural implement
8. Old French coin
9. Deal out sparingly
10. All that could be wished
11. Irritable
17. Tree
19. Five-sided figure
23. Piece out
25. Moslem saber
27. Foretell: Scotch
28. Knitting stitch
29. Clique
31. Device used in making maple syrup
33. Term of address
35. So may it be
36. Girl
39. Peak
42. Uneven
44. Explosive device
46. Youth beloved by Venus
48. Grayish white
49. British physicist
51. Related through the mother
54. Point of land
56. Cook slowly
58. Ancient capital of Ireland
59. Ice crystals
61. Possesses
62. Type squares

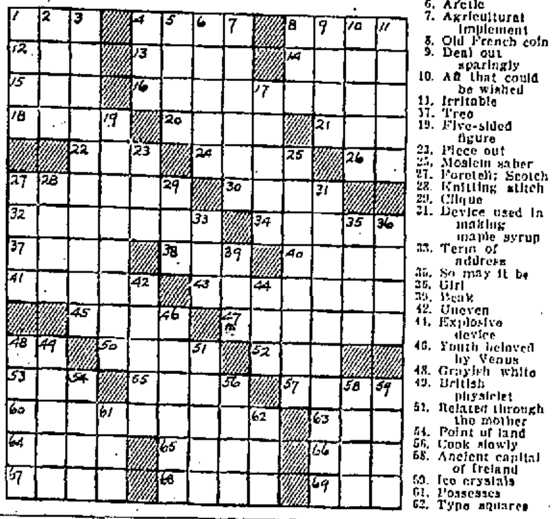

SCAD	HAFT	APT
POSE	AGIO	BUR
RUIN	BARD	ERE
ARA FIRM LAVE		
IS CAT ANIME		
NEARS SMEE YE		
ROTATED ROW		
SLAW CON FARE		
HOB CONTAIN		
ED TRUE GRADE		
GROOM LEE AX		
OMEN	EPOS	ONE
NEP	ATOP	ARID
UNA	WERE	PEER
STY	ARTS	ELLA

Solution Of Yesterday's Puzzle

What You Buy With WAR BONDS

The knapsack for the Marines or the Field Bag for the Army is designed to carry extra clothing for which there is not room in the haversack. The full pack consists of the haversack, the knapsack, belt suspenders and blanket roll. The cost of the knapsack is $2.20.

Your purchase of War Bonds will enable Uncle Sam to buy the millions of knapsacks necessary to provide our Army and Marine Corps with this necessary equipment. INVEST AT LEAST TEN PERCENT of your income in War Bonds every payday. Join the Ten Percent Club through the Payroll Savings Plan, or buy Bonds regularly through the nearest bank, postoffice, your radio station or through some retail stores.

U. S. Treasury Department

THE VLY.

The Vly, Oct. 6—The regular monthly meeting of the Ladies' Aid Society of The Vly church was held Thursday afternoon at the hall. After the meeting refreshments were served. Those present were: Mrs. Agnes Kerl, Mrs. Emma Korman, Mrs. Allen Rose, Mrs. Mina Trowbridge, Mrs. George Wurster, Mrs. Fred Doell, Mrs. Moses VanDemark, Mrs. Thomas Olsen, Jr., Mrs. James Palen, Mrs. Oscar Olsen, Mrs. Victor Stella. The next meeting will be held at the church hall November 5.

Oscar Olsen spent one day with his parents, at Brooklyn. It was the birthday of his father, P. Olsen who was 80 years old.

Charles Haupt, Jr., has left for New York where he is going to join the Navy.

Mrs. Grant Leloh has returned to Rye where she has employment, after spending three months at the home of Mr. and Mrs. Moses VanDemark.

Mrs. George Wurster was the guest of Mrs. M. VanDemark Wednesday last.

Moses VanDemark and H. Trowbridge spent Friday in Kingston.

H. A. Beatty and son Vernon of Atwood called at the home of Moses VanDemark Sunday.

Mrs. Oscar Czerwinka was an afternoon guest of Mrs. Charles Haupt, Friday.

The body of an adult man contains more than one gallon of blood.

Reade's Broadway KINGSTON, N. Y.

LAST TIMES TODAY

'Flight Lieutenant'

—starring—

PAT O'BRIEN GLENN FORD

WED., THURS., FRI. — DOUBLE PREVUE TONITE

TONITE'S SCHEDULE

"FLIGHT LIEUTENANT" 6:00 and 9:00

"CALLING DR. GILLESPIE" 7:30 and 10:30

PORT EWEN

Port Ewen, Oct. 6.—Basil Potter, Sr., and Jack Short spent Saturday in New York, where they attended the world series game. Mr. Short remained to attend the Sunday game.

Anyone having roasting pans they are willing to loan are requested to bring or send them to the Methodist Church Hall by 1 o'clock Wednesday and anyone willing to help clean and stuff the turkeys will be very welcome at the same time, also Thursday morning at 9 o'clock to help prepare the supper to be served that night. Several of the turkey cards have not been turned in. Please give to Mrs. Woolsey by October 8.

Mrs. Jack Short and son, Bobbie: Mr. and Mrs. Edward Scully and Mr. and Mrs. A. H. Short visited relatives in Ellenville and Kerhonkson on Sunday.

The Men's Community Club will hold its regular meeting tonight at 8 o'clock.

Martin J. Munnelly will receive taxes at one per cent for School District No. 15 at his home until October 22. Telephone 2140.

The service in the Reformed Church Sunday evening, sponsored and conducted by the Christian Endeavor Society, was largely attended. The main theme of the speaker of the evening, Andrew Branche, senior at the New Brunswick Seminary, was Negro Spirituals. He explained the background and real spiritual meaning of several and sang them very effectively.

The Rev. F. W. Coutant will conduct the radio religious service Wednesday morning over WKNY at 8:30 o'clock. Miss Phyllis Woolsey will be the soloist, accompanied by Mrs. Arthur Fowler, pianist.

An entertainment under the direction of the Priscilla Society will be given at the Methodist Church Hall Thursday evening following the turkey supper.

New Saugerties Municipal Building to Be Dedicated

The new Saugerties Municipal Building, which houses village offices, police and fire departments and contains an auditorium capable of seating 1,000 persons, will be formally dedicated Saturday afternoon, according to Mayor Franklin P. Clum.

Erected by the W.P.A. on the site of old Firemen's Hall, destroyed by a spectacular fire early in 1940, the new building is a two and one half story brick structure that is expected to prove adequate for the village's official needs and provide a community recreation center, Mayor Clum said.

State W.P.A. Administrator Lester W. Herzog of Albany, W.P.A. district officials, members of the village board, volunteer fire fighters, the Saugerties American Legion Post and Auxiliary are expected to participate in the dedication ceremonies which includes a parade through the village streets from the old municipal office building to the new building.

LaGuardia Backs Alfange

New York, Oct. 5 (AP)—Endorsement of Dean Alfange, American Labor party candidate for governor by Mayor La Guardia, today followed President Roosevelt's announcement that he would back Attorney General John J. Bennett, Jr., Democratic candidate. Mayor LaGuardia, who supported President Roosevelt in the 1940 election, told newsmen: "I think, of the three parties, there is more hope in the party that is supporting Mr. Alfange, and hence I shall support him and give him what help I can properly in the campaign."

Trees for Christmas

Albany, N. Y., Oct. 5 (AP)—Thousands of young trees growing on state reforestation areas will decorate New Yorkers' homes during the coming Christmas season. Under the state conservation department's policy of "thinning" plantations as young forests attain growth, authorization for the cutting has been made. The young trees are in areas west of Albany and south of the New York Central's main line.

Reade's Kingston KINGSTON, N. Y.

NOW SHOWING

ONE WEEK STARTING FRI.

"DESPERATE JOURNEY"

starring

ERROL FLYNN RONALD REAGAN

OFFICE CAT

(TRADE MARK REG.)

By Junius

War Bonds are the soundest security in the world today, How many have YOU got?

Telephone conversation:
He—Hello, Jean, can I call on you tonight?
She—Certainly, John.
He—But I'm not John.
She—Neither am I Jean.

Ode To A Woman

She's an angel in truth and angel in fiction. A woman is the greatest of all contradiction. She's afraid of a cockroach, she'll scream at a mouse, but she will tackle a husband as big as a house. She'll take him for better, she'll take him for worse. She'll split his head open and then be his nurse. And when he is well and can get out of bed, she'll pick up a teapot and throw at his head.

She's faithful, deceitful, keen-sighted and blind, she's crafty, she's simple, she's cruel and she's kind. She'll lift a man up and she'll tear a man down, she'll make him her hero, her ruler, her clown. You fancy she's this, but you find that she's that, for she'll play like a kitten and bite like a cat. In the morning she will, in the the evening she won't, and your're always expecting she does but she don't.

A negro preacher was preaching on the horrors of hades, and when he finished the phrase, "And there shall be weeping and gnashing of teeth," there was a sudden burst of emotion in the front row.

Preacher—What's the matter, Myriah?

Myriah—Dere, sah, I'se ain't got not teeth.

Preacher—Teeth will be furnished.

We encountered a bellhop in a local hotel the other evening and between calls we chatted with him. It was quite interesting, and we learned a lot about the habits of the traveling public:

We—Is it true wealthy people generally tip smaller than poorer ones?

He—It is true. The way I figure it out is that the rich doesn't want anyone to know he's rich and the poor man doesn't want anyone to know he's poor.

Recruit—How far is it from the camp from here?

Native—About five miles as the crow flies.

Recruit—Well, how far it it if the blankety-blank crow has to walk and carry a rifle?

People with "long heads" are seldom headlong.

Doctor—Have you taken every precaution to prevent spread contagion in the family?

Rastus—Abs-lutely, Doctah, we've even bought a sani-tary cup and we all drink from it.

This is a story about three men in a restaurant:

First Man—My steak must be very well done. See that it is almost burned.

Second Man—Mine should be very rare—almost bleeding.

Third Man—The steak you prepare for me may be medium well done, but tell the chef to be very careful to rub it lightly with garlic just before it is cooked.

Waiter (yelling in kitchen door)—Joe, three steaks!

Suitor—Mr. Perkins I have courted your daughter for fifteen years.

Mr. Perkins—Well, what do you want?

Suitor—To marry her.

Mr. Perkins—Well, I'll be hanged. I thought you wanted a pension or something.

DONALD DUCK — MUSEUM OF ART! — Reg. U. S. Patent Office — By WALT DISNEY

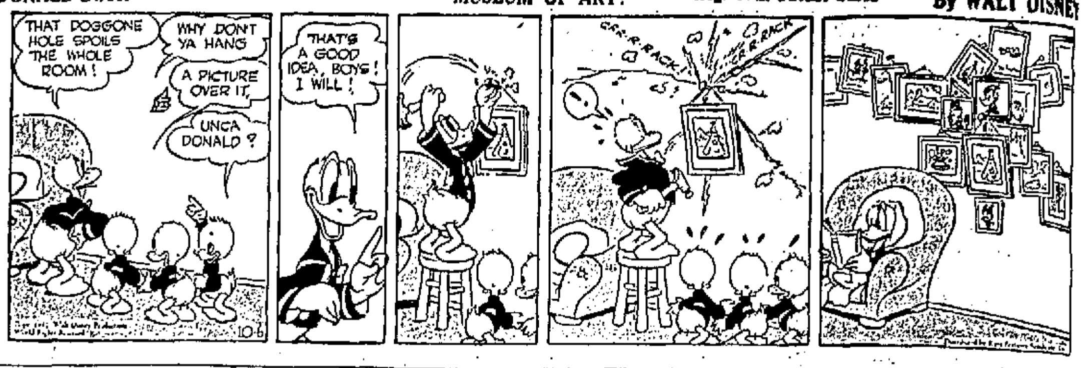

BLONDIE — DAGWOOD DOES EVERYTHING THE HARD WAY! — Reg. U. S. Patent Office — By CHIC YOUNG

THIMBLE THEATRE — A MESSAGE WITH A PUNCH! — Reg. U. S. Patent Office — STARRING POPEYE

SKIPPY — By PERCY CROSBY

HENRY — Reg. U. S. Patent Office — By CARL ANDERSON

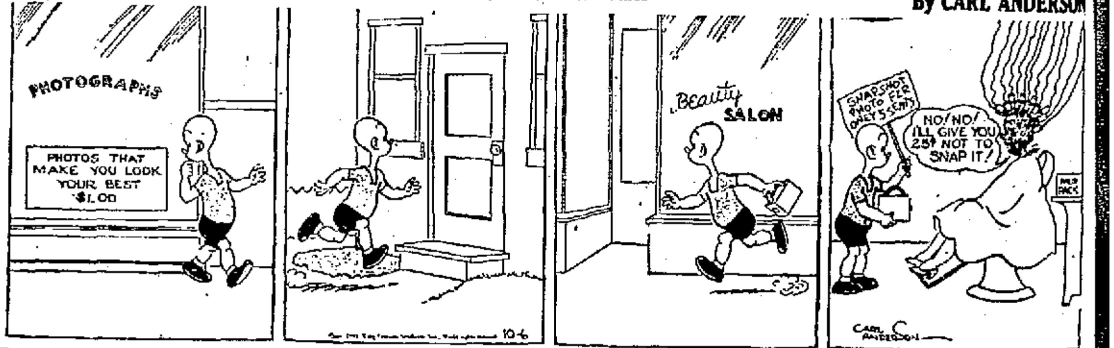

LI'L ABNER — HERE WE GO AGAIN ! ! — By AL CAPP

THEY'LL DO IT EVERY TIME — Reg. U. S. Patent Office — By JIMMY HATLO

GRIN AND BEAR IT. — By LICHTY

"Showing off by pulling out that huge roll of bills in public wasn't enough . . . you had to have a rubber band around them . . ."

The Weather

TUESDAY, OCTOBER 6, 1942

Sun rises, 7:03 a. m.; sun sets, 6:32 p. m., E.W.T. Weather, cloudy.

The Temperature

The lowest temperature recorded during the night by The Freeman thermometer was 50 degrees. The highest point reached up until noon today was 61 degrees.

Weather Forecast

New York city and vicinity—This afternoon moderate temperature with fresh winds. Tonight fresh winds and much colder. Eastern New York — Light showers this afternoon and in the extreme north portion tonight. Mild this afternoon, colder tonight.

Negro Is Charged In Girl's Murder

(Continued from Page One)

house near the theatre where in a large brown pasteboard box he had hidden the clothes he ripped off the girl's body during the struggle. In his home he produced the girl's diamond ring from beneath the bathroom linoleum.

Swan's wife, questioned by police, said her husband told her he had been in a fight at the theatre. She said she helped him wash bloodstains from his clothes.

Max Jelin, owner of the opera house, said Swan had told him of being attacked by three men in the lounge of the theatre Sunday night, about the time Miss Oliver was killed.

Jelin said the porter related he discovered the men in the women's washroom, where one of them was washing bloodstains from his hands, and that they fled after beating him.

A trail of blood led from the wash room up a stairway to a second floor window overlooking the yard where her body was found.

The stick in high-grade violin bows is made of Brazilian lancewood or of snake wood.

BUSINESS NOTICES

KINGSTON TRANSFER CO., INC. Storage warehouse. Local and long distance moving. Phone 910.

SHELDON TOMPKINS MOVING Local, Long Distance. Storage Modern Vans. Packed Personally. Ins. 32 Clinton Ave. Tel. 649.

VAN ETTEN & HOGAN Wm. S. Hogan, Prop., 150 Wall St. Local, Long Distance Moving and Storage. Phone 661—489-J.

The Daily Freeman is on sale at the following stands in New York city: Hotaling News Agency, Times Building, Broadway and 43rd street.

PETER C. OSTERHOUDT & SON Contractors, Builders and Jobbers. 80 Lucas Avenue Phone 616.

WHITE STAR TRANSFER CO. Storage-Warehouse. Local and long distance moving Phone 164

Floor Sander—$3.50 day. Shapiro's. 63 North Front. Tel. 2395.

Upholstering—Refinishing 50 years' experience. Wm. Moyle. 22 Brewster St. Phone 1614-M.

NEW
Chickering
GRAND PIANO
Small Size - Mahogany
Your Piano taken in exchange
E. WINTER'S SONS, Inc.
Pianos — Books — Stationery
326 Wall St.

BUILT-UP ROOFS
applied
COLD!
Readily applied completely cold ...ideal for modern homes and all flat surfaced roofs. Use the time-proved Flintkote Cold Process for new construction and roof maintenance. Write or phone for detailed information and specifications.

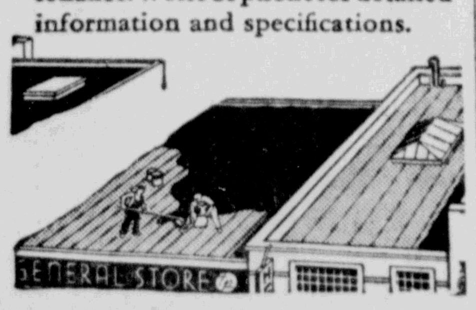

M. REINA
240 CLINTON AVE.
TELEPHONE 605
FLINTKOTE
COLD PROCESS ROOFING

Roosevelt Sends Message To A.F.L., Praises Workers

Toronto, Oct. 6 (AP)—President Roosevelt, praising the "splendid" production record of United States workers, told the American Federation of Labor today in a message to its convention here he was sure "they can take whatever it takes to win this war."

"Everywhere during my rcent inspection of war activity, I found the workers doing all that was laid out for them and more," said the president's message.

"At every turn they gave assurance that they can take whatever it takes to win this war.

"They are not afraid of hard, continuous, precise and dangerous work. They are walking up to it as their duty and part in the war. They are proud of it."

The president acknowledged an invitation to attend the convention and expressed regret that the press of war affairs prevented him from accepting.

William Green, president of the federation, answered that the A. F. L. "will respond to any request the President may make and every order which he may issue as Commander in Chief of the Army and Navy."

Green stressed that we "regard him as the commander of the army of production as much as he is the commander of the armed forces of the nation."

"Please note," he added, "he stated that he found on his trip, not that he was informed, that the service of the workers of our country was splendid. That strikes me very deeply, as I know it strikes you."

L. Metcalfe Walling, U. S. wage hour administrator, told the convention that help is given Hitler either by condoning strikes during the war or by exaggerating them.

Walling put the lack of machine tools, shortages of materials and days lost through occupational deaths and injuries, in that order, as the chief causes for any behind-schedule production, "many, many times" that lost through strikes.

Utilizing a recess of the federation's annual convention to address the Empire Club, an organization of Toronto businessmen, Green said in his prepared address:

"Management and labor, standing together and working together under our free institutions, have much to give to our countries. The success of the war effort depends very largely upon their service.

"We are not going to meet the challenge, we don't deserve any better fate than that which awaits us at Hitler's merciless hands.

"Regardless of what has gone before, regardless of what some of us have been taught to believe, management and labor are not natural economic enemies. We have, if not an identity of interest, at least a community of interest."

U. S. Battleship Is Sunk By Sub, Italians Say

London, Oct. 6 (AP)—The sinking of a United States battleship of the 33,000-ton Mississippi class in the Atlantic off Freetown, West Africa, was reported by the Italian high command in a special communique today.

There was no confirmation from any other source for this claim nor any indication that United States warships were operating in that area.

The communique said the Italian submarine Barbarigo scored four torpedo hits in the battleship at 2:34 a. m., Rome time, today (8:34 p. m., E.W.T., Monday.)

The communique, broadcast by the Rome radio, credited the sinking to the Italian submarine Barbarigo, an ocean-going type which previously had been reported by the Italians to have sunk a United States battleship of the Maryland class near Brazil last May 22.

This claim, more than four months later, still has no confirmation.

(The Navy Department in Washington said it had no comment to make on the claim.)

U.S.O. Official Dies In Accidental Fall

New York, Oct. 6 (AP)—Wilbur Judd, 49, of White Plains, N. Y., assistant director of the overseas division of the United Service Organizations, was killed today when he fell from his sixteenth floor office window of the Empire State building. Judd was on leave from the International Y. M. C. A. for which he had served in China and other foreign countries.

Leonard Hall, U. S. O. regional director for Alaska who was an overnight guest in Judd's home at 107 Woodcrest avenue, White Plains, said he accompanied Judd to the city this morning and his host went directly to the office.

Pedestrians on 34th street notified Patrolman James Cotter that Glass was falling from above. The patrolman found Judd's body on the sixth floor extension of the building. Police listed the death as accidental.

Death Rate Is Lowest

Albany, N. Y., Oct. 6 (AP)—New York's August death rate, 9.3 per 1,000 population, is the lowest for any month in the State Health Department's history. The department reports the birth rate, 17.3 per 1,000 population, the highest for August in 13 years. Reduction in traffic fatalities, which during August, the department states, were the lowest for that month since 1918, was partly responsible for the low death rate. The auto fatality rate is 13.5 per 100,000.

Two Arrested

Frank Smith of West Pierpont street, and Florence Brown, a negress of North street, were arrested Monday by Officers Burns and Harnen on charges of public intoxication. Today Judge Matthew V. Cahill in police court fined the woman $5, and the man $10.

Men's Club Meeting

On Wednesday evening, October 7, the Men's Club of Congregation Ahavath Israel will hold its first fall meeting. Fred Stang, assistant district attorney of Ulster county, will address the meeting. All members are urged to attend. Guests are welcome.

Albinos appear at the rate of one in 10,000 persons.

DIED

CHAPMAN—Alice (nee Mullholland) on Monday, October 5, 1942, wife of David Chapman, of Newark, N. J., mother of Miss Eleanor Chapman, of E. Orange, N. J., and Mrs. William Doyle, of W. Orange, N. J., sister of Mrs. Margaret Pendill, of Kingston, and Charles Mullholland of New York city.

Funeral will be held from the Henry J. Bruck Home for Funerals, 27 Smith avenue, Wednesday morning at 9 o'clock, thence to St. Mary's Church where a high Mass of requiem will be offered for the repose of her soul at 9:30 a. m. Interment in St. Mary's Cemetery.

HUSSMAN—On Sunday, October 4, 1942, Frederick, beloved husband of Elizabeth and brother of Mrs. Lillian Haughey.

Funeral service at his late residence, Creek Locks, Wednesday, at 2 p. m. Interment in the Rosendale Plains cemetery.

McAULIFFE—In this city, Monday, October 5, 1942, Elizabeth Mc Auliffe, wife of the late Patrick Mc Auliffe; loving mother of Marguerite Mc Auliffe, Mrs. Rufus Smedes of Prattsville, N. Y., Joseph Mc Auliffe, grandmother of Evelyn Smedes of Prattsville.

Funeral will be held from the late home, 114 Wall street, Thursday morning at 9:30 o'clock thence to St. Joseph's Church where at 10 o'clock a high Mass of requiem will be offered for the repose of her soul. Interment in St. Mary's cemetery.

HERBERT H. REUNER
Dealer in all kinds of
MONUMENTS
24-28 Hurley Ave., Kingston
Near Uptown Bull Market
Tel. 2385—Est. 1911

Two Brothers Are in Service

PVT. GORDON MABEN

PVT. FRANKLIN MABEN

Private Gordon Maben and Private Franklin P. Maben are the sons of Mrs. Ella Maben of Allaben. Private Gordon Maben was inducted into the military service April 15, and was sent to Keesler Field, Miss. He has also been stationed at Napier Field, Ala., and is now at Marianna, Fla. Private Franklin Maben was also inducted April 15, and was stationed at Camp Clairborne, La., from which he went on maneuvers. He is now somewhere in England.

Kaiser Does It Again

Oakland, Calif., Oct. 6 (AP)—Shipbuilder Henry J. Kaiser has accomplished another of those jobs that "can't be done."

This time it was building a tank landing vessel where there were no facilities for building it. The craft was launched 125 days after construction of the yard began.

The shipbuilders couldn't construct working docks because there was no lumber available. Instead, they dug a hole, lined it with concrete and built the ship on sleds. When it was completed it was pulled out by cables.

There were no cranes obtainable to handle the heavy materials for the ship.

"So," said Kaiser, "we picked up some scrap steel and made three 150-ton cranes in two months ourselves."

The ship, which can carry and land tanks, was pre-fabricated in yards and shops throughout the state and brought piecemeal to Richmond for assembling. It was built in 61 days.

George Says Tax Collections to Be Third of Revenue

(Continued from Page One)

drastic increases from causing severe inequities and unduly interfering with production.

"In framing our tax bill," he said in a prepared statement, "we had to exercise considerable care in not imposing such a severe rate on corporations as to disrupt the national economy of our country."

Estimating that $22,054,600,000 will be collected from corporate and individual income and excess profits taxes, he said $10,790,300,000 would come from corporations and $11,264,300,000 from individuals.

"In deciding that the total normal and surtax rate should not exceed 40 per cent, we gave careful consideration to the effect of such a rate upon our economy and also considered the effect of the rates levied by other countries," George said.

Higher Than Britain

In some instances, at least, the tax rate is higher than that of Great Britain, the senator's figures showed.

"If we look at the first bracket of individual income tax rates under this bill," he said, "we will find that the total normal and surtax rate amounts to 19 per cent. In addition, the five per cent victory tax raises this total to 24 per cent. If we add to this the 40 per cent imposed upon corporations, as is done in Great Britain, we will have a total rate of 64 per cent on individual incomes as compared with the British rate of 50 per cent. Moreover, in Great Britain, no state or local taxes are imposed."

George said the committee gave careful consideration to the recommendations of Chairman Donald Nelson of the War Production Board in fixing the excess profits rate at 90 per cent with a 10 per cent post-war refund, given in non-negotiable, non-interest bearing bonds payable after the war. He gave four main reasons for the post-war credit:

"1. With a high corporate tax, it will give the taxpayer an immediate incentive to make the corporation more efficient in its operation and keep its costs down to a minimum.

"2. It will allow more immediate revenue to the government than could otherwise be secured under high rates.

"3. It will provide the corporation with a post-war reserve to enable it to undertake the task of rehabilitation and readjustment after the war.

"4. By having a tendency to hold down costs, it will offset somewhat the effect of an unduly high excess profits tax upon inflation."

George estimated the broadening of the individual income tax base by reducing the personal exemptions would add approximately 7,-000,000 new taxpayers, with 600,-000 more added by a reduction of the credit for dependents from $400 to $300.

"In order to raise the large amount of additional revenue required it is necessary to reach down into the lower income group and in doing so I felt it preferable to levy a tax such as the victory tax, rather than a general retail sales tax," Senator George said.

He said it was impossible to obtain the estimated $3,600,000,000 additional revenue of the five per cent victory tax by increased taxation of persons in the higher income levels.

"For example," he said, "if we should confiscate all net income over $25,000 we would only receive approximately $600,000,000 of additional revenue."

The adoption of a sales tax, as some members of the committee advocated, in lieu of the victory tax, George said, would mean the shifting of the tax "from those best able to pay to those least able to pay." Incomes of $624 a year or less are exempt from the victory tax.

"This tax, in my opinion, will be cheerfully borne by the American people," the senator said, "especially those in the lower income groups who already have demonstrated not only their willingness but their eagerness to contribute more directly to the war effort and to an early victory."

Three Aviation Cadets, Young Woman Killed

Sarasota, Fla., Oct. 6 (AP)—Three Army aviation cadets and a 24-year-old women were killed here last night when their automobile crashed into a tree.

The public relations officer at Carlstrom Field, Arcadia, Fla., identified the cadets as:

Bradley C. Parker, 9 Lynwood Road, Scarsdale, N. Y.; father, Dr. Douglas B. Parker.

Robert Morris, Jr., 1821 23rd street northwest, Washington, D. C.; father, Robert Morris, Sr.

Walter S. Rhoads, 108 East 6th street, Lansdale, Pa.; father Owen A. Rhoads.

The woman was Margaret Taylor of Saratoga, a bank employe.

Plane Crash Kills Eight

London, Oct. 6 (AP)—A British plane which crashed into the center of the village of Somersham last night after its crew had bailed out safely killed at least eight of the townspeople, it was disclosed today. Two others are missing. Six dwellings of the Huntingdon county community north of London were destroyed and others damaged.

Local Death Record

Funeral services for Mrs. Gladys C. Madison were held Saturday afternoon at the W. N. Conner Funeral Home, the Rev. Arthur E. Oudemool, pastor of the First Reformed Church, officiating. "The Old Rugged Cross" and "Beautiful Isle of Somewhere" were sung by Mrs. Benjamin Johnston, accompanied at the organ by W. Whiting Fredenburgh. Burial was in Port Ewen cemetery.

Highland, Oct. 6—The burial of Carl Sutton, 15, son of Justin and Blanche Sutton took place Sunday afternoon in the Highland cemetery. He had been ill two weeks with rheumatic fever. He died Thursday night at the Benedictine Hospital, Kingston. Funeral services were held at the Carpenter funeral parlor and were conducted by the Rev. D. S. Haynes of the Presbyterian Church. Besides his parents he is survived by three brothers and one sister. He had been a student at the Triboro School.

Funeral services for Walter A. Stewart, a former resident of this city, who died at the Orange Memorial Hospital, Orange, N. J., Friday afternoon, were held Monday afternoon at 2 o'clock at the Kukuk Memorial Funeral Home, 167 Tremper avenue. The Rev. O. Church of Woodstock and a friend of the family, officiated. The services were largely attended by relatives and friends both from Kingston and vicinity and New Jersey. There was a profusion of floral tributes. Burial was in the Marbletown Cemetery.

DEATHS LAST NIGHT

(By The Associated Press)

Atlanta, Ga.—Samuel Carter Atkinson, 78, presiding justice of the Georgia Supreme Court and a member of the court since 1906, a record service.

San Francisco—Mrs. Dorothea Klumpke Roberts, 81, internationally known astronomer and the first woman to be admitted to the Paris Observatory.

Towers Is Given Higher Rank by Chief Executive

Washington, Oct. 5 (AP)—Rear Admiral John H. Towers, 57, new air force commander of the Pacific fleet, was nominated by President Roosevelt to be Vice-Admiral, a rank in keeping with his sea assignment.

Towers formerly was chief of the Bureau of Aeronautics. To succeed him in that position, President Roosevelt submitted to the Senate the appointment of Rear Admiral John S. McCain, 58. McCain came here from an air command in the Pacific.

Both appointments previously had been announced by the Navy.

The President also nominated seven naval captains, all in the naval air service, to be Rear Admirals. Among them were Captain Elliott Buckmaster, who was commanding officer of the aircraft carrier Yorktown which was sunk after valiant action in the battle of Midway.

Buckmaster, of Columbus, Ohio, is now commanding officer of the naval air station at Norfolk, Va.

The others were:

Albert Cushing Read, whose home adress was given as Miami, Fla.

Charles Perry Mason, of Pensacola, Fla.

Alfred E. Montgomery, of Piedmont, Calif.

Arthur Cayle Davis, Worcester, Mass.

Frank Dechant Wagner, of Chevy Chase, Md.

DeWitt Clinton Ramsey of Washington, D. C.

49,752 Civilians Killed in Britain

(Continued from Page One)

death rate was 12.9 per thousand, compared with 14.3 in 1940, 12.9 in 1939, 12.6 in 1938 and 13.3 in 1931.

The report recorded increases in maternal and infant mortality, from diphtheria and from venereal diseases. In the latter the jump was 40 per cent over 1940.

State of Emergency Is Proclaimed in Norway

Berlin (from German broadcasts), Oct. 6 (AP)—A state of civil emergency has been proclaimed in Trondheim, Norway, because of recent sabotage attempts "which if they had succeeded would have endangered Norway's supply system," DNB reported today in an Oslo dispatch.

The German news agency quoted Oslo newspapers as saying the proclamation, issued by Josef Terboven, German commissar for Norway, "was nothing but justified German reaction to criminal acts committed by Norwegian radicals."

A German broadcast heard in London, said the emergency decree was accompanied by a declaration that anti-German outbreaks "will be broken by force of arms." It said that all local traffic in Trondheim would be halted between 7 p. m. and 5 a. m., and that during those hours no one would be permitted on the streets without "special permission.")

Taylor Is Guest

London, Oct. 6 (AP)—Myron C. Taylor, President Roosevelt's special envoy to the Vatican, and Ambassador John G. Winant were dinner guests of Prime Minister Churchill last night, the American embassy announced today. Taylor, here for a few days while en route home from conferences with Pope Pius, scheduled a conference today with Foreign Secretary Anthony Eden.

SAUGERTIES NEWS

Saugerties, Oct. 6—Members of the Ulster County Garden Club held a meeting at the residence of Mrs. E. C. Reed. A paper on the care of house plants was presented. Mrs. William Warren of Hurley and Mrs. George Washburn of Kingston assisted in pouring. The annual meeting will be held at the residence of Mrs. Myron S. Teller in Kingston October 13 and officers will be elected at that time.

People of the town of Saugerties who have had the Red Cross Standard Advanced First Air are urged to attend a meeting called for Thursday, October 8, at 7:30 p. m. in the Mechanics Hall on Livingston street. There will be matters of importance taken up and cooperation of all are necessary to carry out the coming projects.

The sewing rooms of the local branch A. R. C. are located in the I. O. O. F. building on Main street and these rooms will be open each Thursday afternoon from 2 until 5 o'clock.

The annual turkey supper will be held in the First Congregational Church this Wednesday, October 7. The Ladies' Aid Society will have charge of this affair and the public is invited.

Maynard Cook of Glasco is reported to be ill and under the care of his physician.

Mr. and Mrs. John Shonnard of New York were recent guests of Mr. and Mrs. Frank Phelps.

The Rev. and Mrs. James Hayes and family of Phoenicia were visitors in this place Saturday.

Officers of the Methodist Church Sunday school have been elected as follows: Superintendent, the Rev. Thomas Falshaw; Assistant Superintendent, Vernon Lull; Secretary, Ernest Styles; Secretary, Marion Lane; Assistant Secretary, Mrs. Carroll Nieffer; Treasurer, Lewis Robinson; Pianist, Susan Falshaw; Superintendent of primary department, Florence Falshaw; Assistant Superintendent of primary department, Mrs. Fred Goff; Superintendent of Cradle Roll, Mrs. Lewis Robinson; Superintendent of Home Department, Mrs. Florence Falshaw.

A son was born recently to Mr. and Mrs. James Spencer, Jr., of Glenerie at the Bonesteel Sanitarium.

A daughter was born to Mr. and Mrs. Gerson Spiwak of this village at the Kingston Hospital.

Mr. and Mrs. Francis Donlon and son of Second street were recent guests of Mr. and Mrs. Otto Eckerline in Brooklyn.

A chicken supper will be held in St. Paul's Lutheran Church at West Camp Thursday, October 8.

Local Draft Board No. 314 will send 175 men from this village during this month. On October 12 the first group will be 100 and on October 19 the second group will be 75 more men.

Dedication of the new municipal building recently completed on Partition street will take place Saturday afternoon, October 10. A parade will be held forming at the old village offices on Main street at 2:30 p. m. and will proceed to the new building on Partition street with music furnished by the Saugerties Drum, Fife and Bugle Corps. Members of the American Legion and their auxiliary together with fire department members and equipment and local officials will be in the line of march.

Miss Virginia Shaner of Bolivar is the guest of Mrs. Cornelia Brinnier on Main street.

Private First Class Clarence Thomas of Kingston stationed at Elgin Field, Fla., was a recent visitor in this village.

Miss Carrie Sheldon has moved her household effects from Danbury, Conn., into the White Apartments on Main street.

Mr. and Mrs. Robert Vincent have moved into Kingston where they will reside hereafter.

William Bienn of Phoenicia was a recent visitor in this village.

Miss Alice Whitney of the Afton school faculty is the guest at the Maxwell house on Jane street. Miss Whitney is visiting Miss Frances Maxwell of the Bliss school faculty.

Second Lieut William Waldele and First Lieut. Howard Krom of the U. S. Army were recent guests of Mr. and Mrs. Waldele of the Saugerties-Woodstock highway.

Mrs. George Walker of Kingston was a Sunday visitor of her sister in this village.

Rex Deane is a patient at the Dale Nursing Home on Barclay Heights.

Mrs. Theodore Gildenstern of Catskill was the guest of Mrs. Helen Reynolds and family on Russell street.

Officer Daniel Benton of the Kingston police was a sunday caller on his brother, Raymond Benton here.

Mrs. Emily Kauper, who has been visiting in New York and vicinity, has returned to her home on Montgomery street.

Edward Gildenstern of Kingston called on his sister, Emily York at the Bonesteel Sanitarium.

The Town Sunday School Association has elected its officers for the coming year as follows; the Rev. Ray Kulman, president; Lewis Robinson, vice-president; the Rev. J. Foster Welwood of Katsbaan, superintendent; Miss May Osterhoudt of Flatbush, secretary and treasurer; the address was delivered by the Rev. Oscar Jelsma of Mt. Marion.

Mrs. Anthony Dargan is spending some time visiting her parents at Dalton, Ga.

Mrs. Christine P. Malatesta of Albany has been secured to teach the commercial subjects in the Saugerties High School during theabsence of Miss E. Faye, Foreman, who was recently injured in an automobile accident near Albany.

Jesse Van Gaasbeck and Michael

BUILT-UP ROOFING
SMITH-PARISH
ROOFING CO
78 Furnace St. Phone 4062

To Visit Rotary

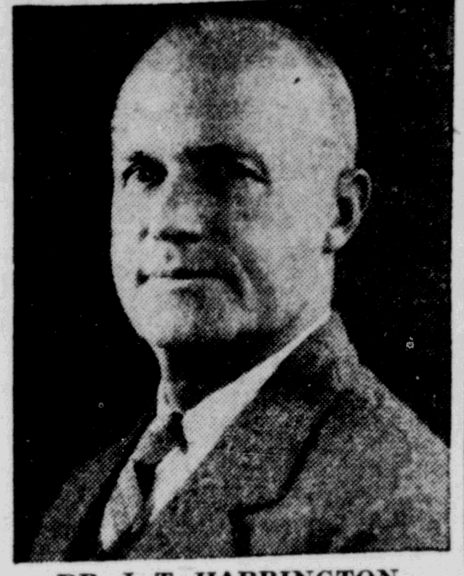

DR. J. T. HARRINGTON

Dr. James T. Harrington, district governor of Rotary International, will make an official visit to the Kingston Rotary Club on Wednesday. District Governor Harrington will meet with the officers and committee chairmen at 11 o'clock and later he will attend the regular luncheon-meeting.

Dr. Harrington, who is a noted surgeon in Poughkeepsie, has a wide acquaintance throughout the 147th district of Rotary International and his official visit here is awaited with keen interest.

Lawless were among those attending the 77th Division, World War No. 1 dinner in New York city the past week.

Pvt. Roy Helsmortel has been transferred to Air Depot, McClellan Field, Sacramento, Cal.

Mr. and Mrs. Norvin Lasher have moved their household furnishings to Lake Worth, Fla., where they will reside.

Miss Rosemary Rea has been ill at her home on Clermont street.

Pvt. Roger Streeter of Carlysle, Pa., is spending his furlough with his parents at Malden.

Pvt. Jack Keenan of Greensboro, N. C., is spending his furlough with his mother, Mrs. Mary Keenan on Washington avenue.

Charles Dixon and Robert Dixon of this village were called to Little Ferry, N. J., because of the death of their brother, William Dixon.

Edward Tetzlaff was conveyed to the Dale Nursing Home where he is receiving treatments.

Donald Martino and Walter Freese both of this village have enlisted in the U. S. Navy and will leave for duty October 10.

Mrs. Charles Gilmore of Ulster avenue is ill at her home.

Many arrests are being made under the new law making it a violation to speed more than 35 miles per hour hereafter. Drivers of buses and trucks are exempt from this provision until October 15.

The regular monthly meeting of the 20th Century Class of the Congregational church will be held at the home of Mrs. William Fiero in Katsbaan Friday evening at 8:30 p. m.

Dr. John C. Kamp, local health officer, has issued the following notice to doctors: "Since this district is under the rabies quarantine against dogs, all dog bites must be reported to the health officer. The usual contagious case card may be used. Fuming nitric acid should be used, especially if the bite is in the face, for in such cases the time for incubation may be short and anti-rabic treatment takes a considerable time to become effective. Report all dog bites at once. Likewise report all contagious cases at once for in many cases the contagion may be kept from spreading if the first cases are known immediately."

The officers of the Senior class of the local high school are Joseph Francello, pres.; Mary B. Waye, vice-president; secretary, Ruth Eddy; treasurer, Gustave Hoffman; advisor, Miss N. Leona Hogan.

James T. Maxwell, Jr., of Market street, has enlisted into the U. S. Naval Reserve and has left for New London, Conn.

Pvt. Courtland Stauss has been transferred to Williams Field, Chandler, Ariz., from Miami, Fla.

A daughter was born to Mr. and Mrs. Charles Fuller of the State Road at the Bonesteel Sanitarium on September 25.

Dr. Grant D. Morse of the Saugerties schools attended the state school superintendents' meetings at Syracuse Monday and Tuesday.

Frank Mason of this village conducted the services in the Katsbaan Reformed Church last Sunday morning.

Anley Myers of Malden has enlisted into the U. S. Navy and has left to enter the service.

Lodema Ransom, daughter of Mr. and Mrs. Jesse Ransom of Market street had her tonsils removed at the Kingston Hospital.

Mrs. Howard Bell of Woodstock has been engaged to teach in the Quarryville school for the present term.

Irving Ballard has resigned his position as janitor of the municipal building and has accepted a similar position with the Saugerties Savings Bank and Saugerties National Bank and Trust Co.

Richard Kreiger has enlisted in the U. S. Navy and has reported for assignment.

Mrs. James Maxwell of Market street is spending some time with her son in Malverne, L. I.

The Misses Celie and Helen Saparato of Bridgeport, Conn., were recent guests of their mother and sisters on Barclay Heights.

Dr. and Mrs. R. F. Diedling and Miss Wilhelmina Bruckner, who have been spending the summer with relatives here, have returned to their home in West Palm Beach, Fla.

Mrs. Henry J. Moose of Upper Market street is spending some time at Schenectady.

The average time of the moon's circuit around the earth is 27 days, 7½ hours.

The oldest state is Delaware, which entered the union December 7, 1787.

To Relieve Misery of
COLDS take 666
LIQUID, TABLETS, SALVE, NOSE DROPS

Your Chrysler Engineered Car...
was built with the best of material and best of workmanship at the factory—NOT IN SOMEONE'S BACKYARD!
... So therefore it requires the same quality in material and workmanship for repairs.
Bring it to your Authorized Dealer.
U. S. O. MOTORS
682 BROADWAY
Chrysler and Plymouth Distributors.
PHONE 3532
—SEE US ON OUR SPECIAL WINTERIZING OF YOUR CAR—

For The Security of Your Home Buy WAR BONDS, Then Buy China.
Presenting
COPELAND'S
GROSVENOR ENGLISH
BONE CHINA
—FINEST MADE—

Agents for
THEODORE HAVILAND
CROWN DUCAL
In Stock
TEA SETS
DINNER SETS
AFTER DINNER COFFEES
ODD CUPS AND SAUCERS
G. A. SCHNEIDER & SON
JEWELERS
B'way Theatre Bldg., Kingston
WAR STAMPS ON SALE.
See Our Window Display of China

Tomorrow Night at 5:30
Fair St. Reformed Church Men's Club
CAFETERIA SUPPER
WITH THIS EXCELLENT MENU:
Pot Roast, Roast Lamb, Mashed Potatoes, Escalloped Potatoes, Potato Salad, Hot Peas, Baked Beans, Macaroni and Cheese, Cabbage Salad, Fruit Salad, Deviled Eggs, Cottage Cheese, Cake, Pie, Ice Cream, Coffee, Milk, Tea Orangeade, Rolls.
ALL PORTIONS 5c EXCEPT MEAT 15c

There is nothing finer Than
STERLING
For The Especially Fine Gift for
WEDDINGS, ANNIVERSARIES OR ANY OTHER SPECIAL OCCASION
We Carry a Complete Line of All Famous Makes
SAFFORD and SCUDDER, Est. 1856
Registered Jeweler, American Gem Society
310 WALL STREET KINGSTON

Named 2nd Lieutenant

Fort Sill, Okla., Oct. 6 (Special)—Ben Myer Cohen, 11 Lucas avenue, Kingston, was graduated this week from the Officer Candidate School here, and has been commissioned second lieutenant in the Field Artillery of the Army of the United States. Lieutenant Cohen has been assigned to Camp Chaffee, Ark.

Germans Claim Sinkings

Berlin (from German broadcasts) Oct. 6 (AP)—Five merchant ships totalling 26,000 tons have been sunk by German submarines off the African and South African coasts, it was officially announced today. Submarine operations in the Atlantic have been held up for days because of severe autumn storms, the announcement said.

BEER, WINE, CIDER AND LIQUOR LICENSES

NOTICE IS HEREBY GIVEN, that License Beer, Wine, Cider and Liquor No. RL9439 has been issued to the undersigned to sell beer, wine, cider and liquor at retail in a restaurant under the Alcoholic Beverage Control Law at Fiore's Grill, R. F. D. 1 (East Kingston, (E/S Main Road), Kingston, Ulster County, N. Y., for on premises consumption.
SETTINO FIORE, Prop.
(E/S Main Road
d/b/a Fiore's Grill
R. F. D. 1 (East Kingston)
Kingston, N. Y.

NOTICE IS HEREBY GIVEN, that License Beer, Wine, Cider and Liquor No. HL1333 has been issued to the undersigned to sell beer, wine, cider and liquor at retail in a hotel under the Alcoholic Beverage Control Law at Staten Island Inn, Kingston (R.F.D. 1) Ulster County, N. Y., for on premises consumption.
AUGUST NITSCHE, Prop.
d/b/a Staten Island Inn
Kingston (R.F.D. 1), N. Y.

NOTICE IS HEREBY GIVEN, that License Beer, Wine, Cider and Liquor No. RL9965 has been issued to the undersigned to sell beer, wine, cider and liquor at retail in a restaurant under the Alcoholic Beverage Control Law at Jake's Grill and Restaurant, 177-179-181 Greenkill Avenue and 2 North Wilbur Avenue, Kingston, Ulster County, N. Y., for on premises consumption.
JACOB J. BERINATO, Prop.
d/b/a Jake's Grill and Restaurant
177-179-181 Greenkill Avenue
and 2 North Wilbur Avenue
Kingston, N. Y.

NOTICE IS HEREBY GIVEN, that License Beer, Wine, Cider and Liquor No. CL554 has been issued to the undersigned to sell beer, wine, cider and liquor at retail in a club under the Alcoholic Beverage Control Law at Colonial City Lodge, No. 733, 42 Cedar Street, Kingston, Ulster County, N. Y., for on premises consumption.
COLONIAL CITY LODGE, NO. 733
Improved Benevolent Protective Order of Elks of the World
42 Cedar Street
Kingston, N. Y.

NOTICE IS HEREBY GIVEN, that License Beer, Wine, Cider and Liquor No. RL9966 has been issued to the undersigned to sell beer, wine, cider and liquor at retail in a restaurant under the Alcoholic Beverage Control Law at The Barn, R.F.D. 2, Flatbush Road, Kingston, Ulster County, N. Y., for on premises consumption.
WILLIAM A. FITZPATRICK, Prop.
d/b/a The Barn
Flatbush Road
Kingston, R.F.D. 2, N. Y.

NOTICE IS HEREBY GIVEN, that License Wine, Cider and Liquor No. L1482 has been issued to the undersigned to sell wine, cider and liquor at retail under the Alcoholic Beverage Control Law at Fitz's, 460 Broadway, Kingston, Ulster County, N. Y., for off premises consumption.
GORDON W. FITZGERALD, Prop.
d/b/a Fitz's
460 Broadway
Kingston, N. Y.

NOTICE IS HEREBY GIVEN, that License Beer, Wine, Cider and Liquor No. RL10022 has been issued to the undersigned to sell beer, wine, cider and liquor at retail in a restaurant under the Alcoholic Beverage Control Law at The Subway Grill, 235 Hasbrouck Avenue, Kingston, Ulster County, N. Y., for on premises consumption.
THOMAS GUALTIERI, Prop.
d/b/a Subway Grill
235 Hasbrouck Avenue
Kingston, N. Y.

NOTICE IS HEREBY GIVEN, that License Beer, Wine, Cider and Liquor No. RL9436 has been issued to the undersigned to sell beer, wine, cider and liquor at retail in a restaurant under the Alcoholic Beverage Control Law at Hasbrouck Grill and Restaurant, 131 Hasbrouck Avenue, Kingston, Ulster County, N. Y., for on premises consumption.
ARTHUR RASKOWSKIE and MATTHEW BOGOVICH, Props.
d/b/a Hasbrouck Grill and Restaurant
131 Hasbrouck Avenue
Kingston, N. Y.

NOTICE IS HEREBY GIVEN, that License Beer, Wine, Cider and Liquor No. RL9018 has been issued to the undersigned to sell beer, wine, cider and liquor at retail in a restaurant under the Alcoholic Beverage Control Law at Shamrock Grill, 482 Broadway, Kingston, Ulster County, N. Y., for on premises consumption.
ANNA G. SCAVULLO, Prop.
d/b/a Shamrock Grill
482 Broadway
Kingston, N. Y.

NOTICE IS HEREBY GIVEN, that License Beer, Wine, Cider and Liquor No. RL10030 has been issued to the undersigned to sell beer, wine, cider and liquor at retail in a restaurant under the Alcoholic Beverage Control Law at 112-114 Broadway, Kingston, Ulster County, N. Y., for on premises consumption.
JOSEPH F. MOTRIE, Prop.
112-114 Broadway
Kingston, N. Y.

NOTICE IS HEREBY GIVEN, that License Beer, Wine, Cider and Liquor No. RL9754 has been issued to the undersigned to sell beer, wine, cider and liquor at retail in a restaurant under the Alcoholic Beverage Control Law at Kozy Tavern, 224 Foxhall Avenue, Kingston, Ulster County, N. Y., for on premises consumption.
JOHN GAGLIARDI, Prop.
d/b/a Kozy Tavern
224 Foxhall Avenue
Kingston, N. Y.

NOTICE IS HEREBY GIVEN, that License Beer, Wine, Cider and Liquor No. RL10028 has been issued to the undersigned to sell beer, wine, cider and liquor at retail in a restaurant under the Alcoholic Beverage Control Law at Royal Grill, 252 Broadway, Kingston, Ulster County, N. Y., for on premises consumption.
SAM AMEN, Prop.
d/b/a Royal Grill
252 Broadway
Kingston, N. Y.

NOTICE IS HEREBY GIVEN, that License Beer, Wine, Cider and Liquor No. CL241 has been issued to the undersigned to sell beer, wine, cider and liquor at retail in a club under the Alcoholic Beverage Control Law at Sacred Heart of Jesus and Mary Sick and Aid Society, Inc., 167 Delaware Avenue, Kingston, Ulster County, N. Y., for on premises consumption.
SACRED HEART OF JESUS AND MARY SICK AND AID SOCIETY, INC. Prop.
167 Delaware Avenue
Kingston, N. Y.

NOTICE IS HEREBY GIVEN, that License Beer, Wine, Cider and Liquor No. [illegible] has been issued to the undersigned to sell beer, wine, cider and liquor at retail in a restaurant under the Alcoholic Beverage Control Law at 39 Mill Street, Kingston, Ulster County, N. Y., for on premises consumption.
OTTO J. SMITH, Prop.
39 Mill Street
Kingston, N. Y.

NOTICE IS HEREBY GIVEN, that License Beer, Wine, Cider and Liquor No. [illegible] has been issued to the undersigned to sell beer, wine, cider and liquor at retail in a restaurant under the Alcoholic Beverage Control Law at 144½ Broadway, Kingston, Ulster County, N. Y., for on premises consumption.
CLYDE R. WOOD, Prop.
144½ Broadway
Kingston, N. Y.

NOTICE IS HEREBY GIVEN, that License Beer, Wine, Cider and Liquor No. [illegible] has been issued to the undersigned to sell beer, wine, cider and liquor at retail in a hotel under the Alcoholic Beverage Control Law at West Hurley Inn, West Hurley, Ulster County, N. Y., for on premises consumption.
DOMENICO SALVUCCI, Prop.
d/b/a West Hurley Inn
West Hurley, N. Y.

NOTICE IS HEREBY GIVEN, that License Beer, Wine, Cider and Liquor No. RL9445 has been issued to the undersigned to sell beer, wine, cider and liquor at retail in a restaurant under the Alcoholic Beverage Control Law at 65 North Front Street, Kingston, Ulster County, N. Y., for on premises consumption.
MARGARET JOHNSON, Prop.
65 North Front Street
Kingston, N. Y.

NOTICE IS HEREBY GIVEN, that License Beer, Wine, Cider and Liquor No. RL10019 has been issued to the undersigned to sell beer, wine, cider and liquor at retail in a restaurant under the Alcoholic Beverage Control Law at Village Rest, Broadway and Hamilton St., Port Ewen, Ulster County, N. Y., for on premises consumption.
ANTHONY ZODA and FALA ZODA, Props.
d/b/a Village Rest
Port Ewen, N. Y.

NOTICE IS HEREBY GIVEN, that License Beer, Wine, Cider and Liquor No. RL8970 has been issued to the undersigned to sell beer, wine, cider and liquor at retail in a restaurant under the Alcoholic Beverage Control Law at Pete Fisher's Magic Bar, 19 Hurley Avenue, Kingston, Ulster County, N. Y., for on premises consumption.
PETER C. FISHER, Prop.
d/b/a Pete Fisher's Magic Bar
19 Hurley Avenue
Kingston, N. Y.

NOTICE IS HEREBY GIVEN, that License Beer, Wine, Cider and Liquor No. RL10598 has been issued to the undersigned to sell beer, wine, cider and liquor at retail in a restaurant under the Alcoholic Beverage Control Law at Sportsman's Grill, Phoenicia, Ulster County, N. Y., for on premises consumption.
MICHAEL A. DUNPHY, Prop.
d/b/a Sportsman's Grill
Phoenicia, N. Y.

NOTICE IS HEREBY GIVEN, that License Beer, Wine, Cider and Liquor No. HL007 has been issued to the undersigned to sell beer, wine, cider and liquor at retail in a hotel under the Alcoholic Beverage Control Law at Rio's Hotel and Restaurant, 563 Broadway, Kingston, Ulster County, N. Y., for on premises consumption.
MARY SACCOMAN HIOS, Prop.
d/b/a Rio's Hotel and Restaurant
563 Broadway
Kingston, N. Y.

NOTICE IS HEREBY GIVEN, that License Beer, Wine, Cider and Liquor No. RL10007 has been issued to the undersigned to sell beer, wine, cider and liquor at retail in a restaurant under the Alcoholic Beverage Control Law at Cuneo's Restaurant, 618 Broadway, Kingston, Ulster County, N. Y., for on premises consumption.
JOHN ZACCHEO and JOHN ZACCHEO, JR., Props.
d/b/a Cuneo's Restaurant
618 Broadway
Kingston, N. Y.

NOTICE IS HEREBY GIVEN, that License Beer, Wine, Cider and Liquor No. HL1352 has been issued to the undersigned to sell beer, wine, cider and liquor at retail in a hotel under the Alcoholic Beverage Control Law at Hurley Hotel, Hurley, Ulster County, N. Y., for on premises consumption.
FRANK A. GUADAGNOLO, Prop.
d/b/a Hurley Hotel
Hurley, N. Y.

NOTICE IS HEREBY GIVEN, that License Beer, Wine, Cider and Liquor No. RL10034 has been issued to the undersigned to sell beer, wine, cider and liquor at retail in a restaurant under the Alcoholic Beverage Control Law at American-Italian Restaurant, 120 North Front Street, Kingston, Ulster County, N. Y., for on premises consumption.
MARY MISASI, Prop.
d/b/a American-Italian Restaurant
120 North Front Street
Kingston, N. Y.

NOTICE IS HEREBY GIVEN, that License Beer, Wine, Cider and Liquor No. RL9449 has been issued to the undersigned to sell beer, wine, cider and liquor at retail in a restaurant under the Alcoholic Beverage Control Law at 391 Washington Avenue, Kingston, Ulster County, N. Y., for on premises consumption.
HARRY A. WOOD
391 Washington Ave.
Kingston, N. Y.

NOTICE IS HEREBY GIVEN, that License Beer, Wine, Cider and Liquor No. RL10024 has been issued to the undersigned to sell beer, wine, cider and liquor at retail in a restaurant under the Alcoholic Beverage Control Law at Hilltop Restaurant, 237-239 Hasbrouck Avenue, Kingston, Ulster County, N. Y., for on premises consumption.
DANIEL J. McGRANE, Prop.
d/b/a Hilltop Restaurant
237-239 Hasbrouck Avenue
Kingston, N. Y.

NOTICE IS HEREBY GIVEN, that License Beer, Wine, Cider and Liquor No. RL10023 has been issued to the undersigned to sell beer, wine, cider and liquor at retail in a restaurant under the Alcoholic Beverage Control Law at 138 Smith Avenue, Kingston, Ulster County, N. Y., for on premises consumption.
FRED SCHRYVER, Prop.
138 Smith Avenue
Kingston, N. Y.

NOTICE IS HEREBY GIVEN, that License Beer, Wine, Cider and Liquor No. RL10798 has been issued to the undersigned to sell beer, wine, cider and liquor at retail in a restaurant under the Alcoholic Beverage Control Law at General's Grill, 159 Broadway, Kingston, Ulster County, N. Y., for on premises consumption.
STEPHEN M. CONNELLY, Prop.
d/b/a General's Grill
159 Broadway
Kingston, N. Y.

NOTICE IS HEREBY GIVEN, that License Beer, Wine, Cider and Liquor No. RL9363 has been issued to the undersigned to sell beer, wine, cider and liquor at retail in a restaurant under the Alcoholic Beverage Control Law at City Hall Restaurant, 426 Hasbrouck Avenue, Kingston, Ulster County, N. Y., for on premises consumption.
ROBERT BOYLE, Prop.
d/b/a City Hall Restaurant
426 Hasbrouck Avenue
Kingston, N. Y.

NOTICE IS HEREBY GIVEN, that License Beer, Wine, Cider and Liquor No. RL9276 has been issued to the undersigned to sell beer, wine, cider and liquor at retail in a restaurant under the Alcoholic Beverage Control Law at Crystal Gardens, [illegible], Ulster County, N. Y., for on premises consumption.
ARTHUR ORGANTINI, Prop.
d/b/a Crystal Gardens
[illegible]

NOTICE IS HEREBY GIVEN, that License Beer, Wine, Cider and Liquor No. RL8448 has been issued to the undersigned to sell beer, wine, cider and liquor at retail in a restaurant under the Alcoholic Beverage Control Law at Unionville Road, Flatbush, Ulster County, N. Y., for on premises consumption.
VINCENT J. GUSOFSKY, Prop.
Unionville Road
Flatbush, N. Y.

NOTICE IS HEREBY GIVEN, that License Beer, Wine, Cider and Liquor No. RL8444 has been issued to the undersigned to sell beer, wine, cider and liquor at retail in a restaurant under the Alcoholic Beverage Control Law at Mountain View Park Restaurant, Route 2, Saugerties, Ulster County, N. Y., for on premises consumption.
STANLEY DELAMATER, Prop.
d/b/a Mountain View Park Restaurant
Route 2
Saugerties, N. Y.

Financial and Commercial

At Sampson

WALTER SCHUSSLER

Walter Schussler, who has been spending a furlough at his home in Port Ewen recently, is now stationed at Sampson. He was transferred from the Great Lakes Naval Training Station to Senaca Lake, October 1. He has received the rating of Yoeman Specialist 1 and will work in the office personnel there.

New York City Produce Market

New York, Oct. 6 (AP)—(State Department Agriculture and Markets)—Receipts of most up state vegetables were light. Snap beans continued to advance with best southern green stock selling at 6.00 a bushel. Prices were stronger for snap beans and spinach, firm for good tomatoes, but weaker for white cabbage and potatoes.

Apples, grapes and crab apples were dull.

Fruits

Apples—Hudson valley district, box or bu. basket, various grades, Baldwin No. 1, 2½-in. min. 1.00. Cortland No. 1, 3-in. min. 1.00-1.35. Delicious Red No. 1, 3-in. min. 1.75-2.00. Delicious, Golden, No. 1, 2¾-in. min. 1.25. Greenings, Northwestern, No. 1, 3-in. min. 1.00-1.37½. Greenings, Rhode Island, No. 1, 3-in. min. 1.25-50. Jonathan No. 1, 2½-in. min. 1.00-1.25. King No. 1, 2¾-in. min. 1.00-1.25. King David 2¼-in. min. and up 75-1.00. McIntosh No. 1, 2¾ to 3-in. min., best, mostly 1.50. Northern Spy No. 1, 2½-in. 1.50. Opalescent No. 1, 2¾ to 3-in. min. 1.25-35. Rome Beauty No. 1, 2¾-in. min. 1.25. Snow 2½-in. min. 1.12½-25. Wolf River 3-in. min. 75-1.25.

Crab apples—New York, Oswego county and Hudson valley district, various varieties, ½-bu. basket or box 1.00-1.15.

Grapes—Hudson valley, various varieties, juice, 12-qt. climax basket, Concord 65-75; Niagara 50-75; table, 8qt. basket, Concord 50-65.

Pears—New York, various sections, box or bushel basket, various grades and sizes, Anjou 1.75-2.25; Bartlett 2.25-75; Bosc 2.25-75; Clapp's Favorite 2.25-75; Flemish Beauty 1.50; Kieffer 1.00-1.25; Howell, ordinary 1.25; Lawrence 1.25; Seckel 2.00-3.00; Sheldan 1.50-75.

Prunes—New York, western sections, Fellenberg, ½-bu. basket, wasty, selling 1.50.

Quinces—New York, western sections, bu. basket, No. 1, 2.00-2.25; No. 2, fair 1.50-75.

Eggs 21,191; weaker.

Whites: Fancy to extra fancy 49½-54; specials 48-48½; standards 44½.

Browns: Fancy to extra fancy 47½-50½; specials 46½.

Butter 1,109,442; firm.

Creamery, higher than 92 score and premium marks 46¾-48. 92 score (cash market) 46¼. 88-91 score 43¾-46¼. 85-87 score 41-43.

Cheese, 870,449; firm. Prices unchanged.

Dressed poultry irregular. Fresh: boxes, fowls, 36-42 lbs. 25-26½. Frozen: boxes, fowls, 36-42 lbs. 25-26½. Other fresh and frozen prices unchanged.

Live poultry easier. (Grade "A" unless otherwise specified) by freight: Chickens, Rocks "B" 24½-26, few 27; Leghorn "B" 22. Fowls, colored 24-25; Leghorn 20. Pullets, Rocks, large 32. Old roosters 18. Ducks 20. By express: Chickens, Rocks 27; Crosses 27-28. Broilers, Rocks 27-30; Crosses 25-26, few 27. Pullets, Rocks 4¼-4½ lbs. 36; Crosses, 4½-5 lbs, 32-36. 3-3½ lbs. 28; Reds 4¼-4½ lbs. 32-33. 4 lbs. 32. Old roosters 18. Turkeys, hens 38.

NEW YORK CURB EXCHANGE QUOTATIONS AT 2 O'CLOCK

Aluminum Corp. of America	96½
Aluminum Limited	66½
American Cynamid B	38¼
American Gas & Elec.	17⅝
American Superpower	
Ballanca Aircraft	
Beech Aircraft	11
Bliss, E. W.	
Carrier Corp.	
Central Hudson Gas & Elec.	
Cities Service	
Creole Petroleum	15
Electric Bond & Share	
Ford Motor Ltd.	
Glen Alden Coal	12⅞
Gulf Oil	32¼
Hecla Mines	
Humble Oil	58¼
International Petroleum Ltd.	11½
National Transit	
Niagara Hudson Power	
Pennroad Corp.	3⅝
Republic Aviation	4
St. Regis Paper	1⅝
Standard Oil of Kentucky	12¾
Technicolor Corp.	
United Gas Corp.	
United Light & Power A	
Wright Hargraves Mines	1⅝

New York, Oct. 6 (AP)—Stocks generally digested further profit taking in today's market without a great deal of unsettlement.

The treasury's plan to demand $6,000,000,000 more taxes on top of those contemplated in the Senate bill, brokers said, served to chill buyers to some extent. It was realized, though, that a correction of the lengthy upswing to new peaks for the year was normal. Little inspiration was found in the war news.

The list was spotty at the start and, while offerings were light, declines later ran to a point or more. Mild recoveries were in evidence near the fourth hour.

Commodities did better. Bonds were a trifle uneven.

Early share sliders included U. S. Steel, Bethlehem, Santa Fe, Chrysler, American Telephone, Goodyear, Sears Roebuck, Douglas Aircraft, Anaconda, J. C. Penney and U. S. Gypsum. Occasional resistance was shown by North American, Public Service of N. J. and Johns-Manville.

The direction was cloudy in the curb. Advances here were posted for Beech Aircraft, Electric Bond & Share, Gulf Oil and Lackawanna. Such issues as Glen Alden Coal, Humble Oil, Pittsburgh Plate Glass and Pantepec exhibited backward tendencies.

Quotations by Morgan Davis & Co., members of the New York Stock Exchange, 60 Beaver street, New York city, branch office, 48 Main street, R. B. Osterhoudt, manager.

QUOTATIONS AT 2 O'CLOCK

Alleghany Ludlum Steel	18⅝
American Airlines	44
American Can Co.	64
American Chain Co.	18⅞
American International	3⅞
American Locomotive Co.	8⅜
American Rolling Mills	10½
American Radiator	5⅞
Am. Smelting & Refining Co.	40⅞
American Tel. & Tel.	121¼
American Tobacco Class B.	42¾
Anaconda Copper	27¼
Atch., Topeka & Santa Fe.	52½
Atlantic Refining Co.	17¾
Aviation Corp.	3½
Baldwin Locomotive	13¼
Baltimore & Ohio Ry.	3⅞
Bell Aircraft	15¼
Benedix Aviation Co.	35⅛
Bethlehem Steel	57⅝
Briggs Mfg. Co.	19¾
Burroughs Adding Mach. Co.	8⅜
Canadian Pacific Ry.	5⅝
Case, J. I.	69⅞
Celanese Corp.	22
Cerro DePasco Copper	33½
Chesapeake & Ohio R. R.	32¾
Chrysler Corp.	63¼
Columbia Gas & Elec.	1⅜
Commercial Solvents	9⅞
Consolidated Edison	13¾
Consolidated Oil	6¾
Continental Oil	24¾
Continental Can Co.	23¾
Curtiss Wright Common	8¼
Cuban American Sugar	7
Del. & Hudson	10½
Douglas Aircraft	68
Eastern Airlines	28¼
Eastman Kodak	130½
Electric Autolite	28
Electric Boat	12½
E. I. DuPont	121¼
General Electric Co.	28¾
General Motors	39⅞
General Foods Corp.	33½
Goodyear Tire & Rubber	22¾
Great Northern, Pfd.	24
Hercules Powder	62½
Houdaillie Hershey B	10
Hudson Motors	4⅜
International Harvester Co.	49⅞
International Nickel	29
International Tel. & Tel.	3⅞
Johns-Manville & Co.	60⅛
Jones & Laughlin	20¾
Kennecott Copper	31¾
Lehigh Valley R. R.	3½
Liggett Myers Tobacco B.	58
Loews, Inc.	41⅛
Lockhead Aircraft	21¾
Mack Trucks, Inc.	
McKesson & Robbins	12⅞
Montgomery Ward & Co.	31¼
Motors Products Corp.	10
Nash Kelvinator	6⅞
National Can	
National Power & Light	1⅞
National Biscuit	15½
National Dairy Products	15⅜
New York Central R. R.	10⅞
North American Co.	8⅜
Northern Pacific Co.	7⅝
Packard Motors	2¾
Pan American Airways	20⅞
Paramount Pictures	17
Pennsylvania R. R.	24¼
Pepsi Cola	23
Phelps Dodge	25¾
Philips Petroleum	41⅝
Public Service of N. J.	10½
Pullman Co.	27
Radio Corp. of America	3⅜
Republic Steel	15¾
Reynolds Tobacco Class B.	22¼
Sears Roebuck & Co.	51⅞
Socony Vacuum	8¼
Southern Railroad Co.	17⅛
Standard Brands Co.	3¼
Stan. Gas & El. Co. 6% Pfd.	8
Standard Oil of N. J.	41⅞
Standard Oil of Ind.	25
Studebaker Corp.	4⅝
Texas Corp.	35½
Texas Pacific Land Trust	5⅞
Timken Roller Bearing Co.	35¾
Union Pacific R. R.	82¾
United Gas Improvement	4
United Aircraft	29¼
U. S. Cast Iron Pipe	25¼
U. S. Rubber Co.	22½
U. S. Steel Corp.	48⅝
Western Union Tel. Co.	29¼
Westinghouse El. & Mfg. Co.	74⅝
Woolworth Co. (F. W.)	28⅝
Yellow Truck & Coach	12¾

Rummage Sale

A rummage sale will be held under the auspices of Kingston Dorcas Society of the Seventh Day Adventist Church, Tuesday through Friday, October 6 to 9, at 616 Broadway and also Monday through Friday, October 12 to 16, at 571 Broadway. Anyone having articles to contribute may leave them at the stores designated during the dates scheduled or may phone 2848 to make arrangements for their collection.

Mired Motorist Gets Job Done in Big Way

Amarillo, Tex., Oct. 6 (AP)—A. O. Wright was sitting in his automobile, stuck in the mud and saying the things people always say in such predicaments.

Suddenly the front end of the auto went up in the air, and the car started moving toward dry land.

Wright couldn't believe it—especially when he saw an unperturbed elephant was getting the job done.

Wright abandoned ship, scurried to some carnival folk and yelped, "call off your elephant!"

They did—explaining it had been trained to rescue cars from such situations.

Reds Beat Off 45,000 Germans

(Continued from Page One)

Russians hammered new dents in the vital German left flank.

Two Soviet bulletins told of progress against the so-called German "barrier" guarding the main Nazi siege armies.

At midnight, Red army headquarters said Russian shock troops "improved their positions" in that sector. Then, in today's noon communique, the Russian command said "Unit 'N' made a slight advance" in the same region.

Dispatches indicated that the heaviest fighting in Stalingrad's northwest suburbs, where three German divisions, led by 100 tanks and supported by swarms of dive bombers, attempted to smash into a workers' settlement.

Soviet dispatches declared that wave after wave of Nazi attacks were hurled back, and the army newspaper Red Star asserted:

"Neither tanks, aviation nor Tommy-gunners can shake the decision of our fighters to protect the Volga river stronghold and repulse the German robbers from the walls of the glorious city."

Elsewhere on the long battlefront, the situation was marked by little change, with the Russians holding firmly in the key sectors of Mozdok, in the Central Caucasus; below Novorossisk, on the Black Sea Coast; and around Voronezh, on the upper Don, halfway between Moscow and Stalingrad.

Red Star said Russian troops attacked a German-held village and fortified hill from three sides in the Voronezh zone, drove into the settlement, captured the hill and advanced more than a mile into the fortified depth.

Other Developments

Western Air War—A "strong force" of perhaps 200 RAF bombers, striking in the third night raid this month, attacked German war industries in the western Reich overnight, while other RAF planes hammered the Nazi-occupied channel invasion coast.

Trouble in Norway—DNB, the official German News Agency, announced that a state of civil emergency had been proclaimed by German authorities in Trondheim, Norway, because of sabotage attempts "which if they had succeeded would have endangered Norway's supply system."

No details were given, but the implication was that the Germans had apparently discovered a widespread plot to wreck vital rail lines and other means of transport.

A Berlin radio broadcast said that the emergency decree was accompanied by a warning that anti-German outbreaks would be "broken by force of arms" and that all traffic in Trondheim would be halted between 7 p. m. and 5 a. m.

Denmark Balks—Free Danish quarters in London reported that Denmark had rejected a demand by Adolf Hitler for the little monarchy to agree to her "voluntary incorporation" into a bloc of model states as a showpiece of the new order.

These quarters said the demand had been accompanied by a threat to let the dread Nazi Gestapo run the country if it were refused.

Egyptian Campaign — Italian Field Headquarters reported that British troops attacked in the central sector of the 35-mile El Alamein front, 80 miles west of Alexandria, but were thrown back with heavy losses.

A British communique reported all quiet.

Exemptions Are Voted

Washington, Oct. 6 (AP)—The House today voted to exempt teachers and country editors on federal payrolls in any capacity from the Hatch act ban on political activity. The measure previously had been passed by the Senate to exempt the employes of educational institutions, and the exemption for country editors was inserted by the House. It now goes back to the Senate for consideration of the editors' amendment. During House debate the teachers and country editors were described as "beneficial elements" and "the unpolluted, non-contaminated voice of the people."

Beecham Asks Divorce

Idaho City, Idaho, Oct. 6 (AP)—The British orchestra leader, Sir Thomas Beecham, has filed suit for divorce. He charges that the woman he married in 1903 once spent an amount exceeding $500,000 in a single week. Sir Thomas, now directing the Seattle Symphony Orchestra, said in his complaint that his wife early in their married life formed an aversion for him and that she was extravagant. He said she had not lived with him since 1909. Mrs. Beecham lives in London.

Unemployment in trades unions in Australia is 1.8 per cent in comparison with 9.8 per cent in 1939.

Russia had the most casualties in the first World War—over 9 millions killed, wounded and missing.

Kellburn Hearing Closes After Four Workers Testify

The hearing at the court house Monday in regard to the labor situation at the plant of the Kellburn Manufacturing Co., of Saugerties; manufacturers of canvass goods for the U. S. Army, closed in the afternoon after four of the workers had testified regarding circumstances connected with the walk-out on September 18.

The recently chartered Local No. 165 of the I. L. G. W. claimed that 86 of the employes walked out of the plant on that date and that but 17 workers remained. Morton Goodman, Union district manager said that the walk-out was a "spontaneous demonstration," and there was testimony to the effect that no strike had been called by the Union.

James C. Paradise, who conducted the hearing for the National Labor Relations Board, admitted in evidence a letter from the War Department regarding disclosure of information, although the letter was not read at the afternoon hearing. Attorney Kapelsohn, representing the Union, "doubted the pertinence of the letter," so far as the proceedings were concerned. On the other hand, Leo S. Sherman, attorney for the Kellburn Co., referred to the letter when a list of workers at the plant was offered in evidence. He said he wondered about the propriety of disclosing the list of employes, "considering the letter."

A list of employes of the company as of September 18, the date of the walk-out was identified by James Maines, bookkeeper, who said he had prepared the list from the pay-roll.

Donald Gutheil, 17-year-old worker in the plant, who said he had been employed there six weeks and that it was his first "organized" employment, testified that he had a day off on September 18, when the walk-out occurred, but had visited Union headquarters and had joined in the action taken. He said that he had been given a "temporary membership card" in the Union, which he had received last week or week and half in September. The card was dated August 27.

Charles A. Spatz, employed at the plant a few weeks, said that on the morning of the walk-out he had gone to the men's room and when he got back only two out of 14 in his department were at work, the rest having left. He remained perhaps 15 minutes and then left the plant. Since then he had been taking part in picketing the plant. He "couldn't say he had any grievances against the company" and thought the "wages were pretty fair." He said that "wages and discharges" were the main reasons advanced for the walk-out. Asked whether he had not walked-out to be a "good fellow," he replied, "I'll say that."

Two girls, Eileen Ferguson and Rose Jubie, testified. Eileen had worked three months for the company. She joined the walk-out after she had been told by a "friend," whom she refused to name, that there was going to be a walk-out because "Whitey" had been fired that day. She got her Union card after the walk-out she said.

Rose Jubie said she heard a discussion of the proposed walk-out "in the ladies room," and she decided to join in. There had been no signal for the walk-out. She thought the company was "pretty unfair—if anybody joined the Union they fired them." She expects to go back to work.

Attorney for the Union, in answer to a question by Mr. Paradise, said that he thought that the pay-roll date next preceeding August 28, was the proper one to be taken for establishing a list of those eligible to vote at a N. L. R. B. election to determine a bargaining agent. He said that 13 employes had been discharged "solely for Union activities." He held that those recently employed by the company should not be permitted to vote, as there was "no showing that they had been hired as permanent employes."

Attorney for the company held that the employes who had joined in the walk-out were no longer employes of the company, as they had "quit the job," had received their pay, not only the amount due to the last pay-roll date, but for the few days that had ensued up to the time of the walk-out. They had not been discharged he said, adding that no demand had been made for talking over conditions at the plant, and that "the Union disclaimed the strike."

He held that only those who are actually working at the plant should be entitled to vote in case an election is ordered.

Photostatic copies of pay-rolls were offered in evidence as the hearing concluded.

Town of Olive Scrap Metal Drive Is Started

The scrap metal drive in the town of Olive has been organized and is under way. Chairmen for the town have been named by Supervisor Lemuel DuBois in sections of the town. At Ashokan Floyd Terwilliger has been appointed and Mrs. Thomas Sahlback of Shokan has been selected for that community. At Boiceville is Mrs. Gladys Brunell; West Shokan, Claude Bell; Olive Bridge, Peter Crawford; Krumville, Alvin Markle; Samsonville, Jeff Shurter.

The depositories in the town where scrap metal and rubber may be left are: Haver's Garage at Ashokan; Leonard Colange store, Boiceville; William Colange's store West Shokan; Peter Crawford Garage, Olive Bridge; Clarence Eckert's store, Krumville; John Nichols, Samsonville. Any information desired as to salvaging of metals may be secured by getting in touch with the nearest chairman. If any resident has scrap to heavy to move it will be handled by the town superintendent. In the Olive Bridge section considerable headway already has been made in the drive for metal to keep steel mills producing at capacity during the winter.

To Play at Ball

PAUL ZUCCA

Paul Zucca and his orchestra, have been engaged to play at the Knights of Columbus Ball in the Kingston municipal auditorium, on Monday, October 12, it was announced today.

Mr. Zucca will bring to the ball his long established organization of musicians to play the concert and for the entertainment and dance. Special features will mark the musical program. Zucca's orchestra is well known in the Hudson valley and throughout the 28 years Mr. Zucca devoted to his band, they have played at important functions everywhere.

Special arrangements featuring musical soloists are under way for the concert and there will be vocals by Paul Purcell.

Arrangements were just made by Bill Fitzpatrick with Mark Huling, nationally known seal trainer, a Kingstonian, to headline the show with the famous Sharkey, Huling's best known and tremendously popular seal. Sharkey, under Mr. Huling's guidance, appeared in the picture, "Pardon my Sarong" with Abbott and Costello, which recently appeared here. Additional information concerning this act will be given in the press when full details are completed with Mr. Huling.

William F. Lechive, of the patron ticket committee, will be heard in a brief address Wednesday evening over Station WKNY at 6:05 p. m. On the following evening at the same time Thomas C. Lodge, general chairman, will be heard.

One of the most valuable products from bones is animal charcoal.

Home Defense

First Ward

All those connected with the air-raid warning service in the three sectors of the First Ward are urgently requested by Paul A. Zucca, chairman, to be present at a meeting to be held in the supervisors room at the court house Wednesday night at 7:30. This call includes the wardens, sector and post wardens and their assistants, as well as any other residents of the ward who are interested in civilian defense.

The main purpose of the meeting is to discuss and explain the salvage drive in the First Ward and to plan for as complete as possible a canvass of all the houses in the ward during the next two days, since scrap metal unearthed is to be picked up Saturday morning.

The Joiners

News of Interest to Fraternal Organizations

Golden Sunset Lodge No. 237, L. A. to B. of R. T. will meet tonight at 8:15 o'clock in Mechanics' Hall, 14 Henry street.

Camp No. 30 P. O. of A., will meet Wednesday evening, October 7, in Odd Fellows Hall at 8 p. m. A social hour will follow and each member is requested to bring a small gift.

The Ladies' Auxiliary A. O. H., Division 4 will meet at St. Mary's School Hall, this evening at 7:30 o'clock. The local meeting will be followed by a county meeting. The hostesses for the evening will be Mrs. Edward Gillen and Mrs. Michael Mitchell.

Too Little, Too Late

Washington, Oct. 6 (AP)—Senators were told by a grocers' representative today that measures thus far taken to avert a "grave food shortage" in this country were "another manifestation of 'too little and too late.'" Rose Marie Kiefer of Chicago, secretary-manager of the National Association of Retail Grocers, testified before the Senate small business committee that "unless proper remedial steps are taken immediately, we are heading into something approaching actual hunger within the next 18 months."

About the Folks

Frederick F. Campbell of Miller's Lane is a patient at the Benedictine Hospital.

RUGGED, BUT Ritzy

Fraternity Girl Treadeasys

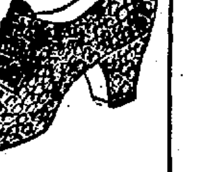

WALDORF
A city bred oxford, doubles for country walking. Sport Rust Alligator Grain with medium heel!

H. LEHNER
38 N. FRONT STREET

MOHICAN
57 - 59 JOHN ST., KINGSTON, N. Y.
— WEDNESDAY —
STEW BEEF lb. / CORNED BEEF lb. 15c
MELLOW SMOKED HAMS lb. 35c
MEATY SWEET CALIFORNIA PRUNES 2 lbs. 23c
BEST QUALITY VIRGINIA SWEETS 6 lbs. 25c
GOOD COOKERS, NEW STOCK
THE TALK OF THE TOWN
LEMON MERINGUE—AS GOOD AS ANY HOMEMADE
PIES SPECIAL TODAY EA. 19c
WE USE PLENTY OF LEMONS — YOU NEVER TASTED BETTER CRUSTS.
LARGE HOMEMADE TYPE
Layer Cakes ea. 37c
OVER 40 KINDS AND FLAVORS. MADE TO ORDER SAME LOW PRICE.
FRESH ROLLS, White Mountain doz. 12c
BABCOCK FARMS COTTAGE CHEESE 2 lbs. 25c
TRY MAYTAG BLUE CHEESE lb. 59c
If You Like Roquefort.

SOCIAL ACTIVITIES

SOCIETIES • CLUBS • PERSONALS

Is Betrothed

Sterling Photo

MISS ROBERTA DAVIS

Mrs. Samuel Hansen of Ashokan announces the engagement of her daughter, Miss Roberta M. Davis, daughter of the late John L. Davis, to John Jay Konik, Jr., private first class of Little Falls.

Miss Davis is a graduate of Kingston High School and attended Spencer's Business School. P. F. C. Konik is serving with a medical detachment in the army.

Craft Classes Listed For Y. W. Program

The popular classes in metalcraft and sketching held at the Y. W. C. A. will have their first fall sessions beginning next week. Mrs. William McVey and Miss Emily Hoysradt will be the instructors.

For the metalcraft classes, this will undoubtedly be the last season for this work for the "duration," since the Y. W. C. A. has only a limited amount of copper and pewter; however, silver is still available. Other craft work, such as leather tooling, weaving, basketry can also be included and Mrs. McVey is prepared to teach these crafts as well as the metal work. The evening class is scheduled for Mondays, 7:30 to 9:30 p. m. beginning October 12 and the afternoon class Wednesdays, 1:15 to 3:15 o'clock beginning October 14.

Miss Hoysradt's class will be held Thursdays, 7:30 to 9:30 p. m. beginning October 15. In addition to work in sketching, the class members will work in other mediums.

Registration for any of these classes should be made in advance at the "Y" office, since the maximum that can be accommodated in any single class is 10 persons.

Women's Republican Club Will Entertain at Tea, Plan Program

The Women's Republican Club invite all Republican women of this area to attend a tea at the Governor Clinton Hotel, Friday, October 16, at 3:30 p. m.

An interesting program has been planned including two reels of movies appropriate for the occasion. There will also be short talks by several of the candidates.

The Moran School

Shorthand, Secretarial, Accounting
Fall Term—Day & Evening—Enter Now
Burgevin Bldg., Corner Fair & Main

Relieve Misery of HEAD COLDS

Put 3-purpose Vicks Va-tro-nol up each nostril. It (1) shrinks swollen membranes, (2) soothes irritation, (3) helps clear cold-clogged nose. Follow directions in folder. VICKS VA-TRO-NOL

Miss Skinner Will Give Original Skits

Cornelia Otis Skinner, widely known actress, author and monologuist will appear at the Kingston High School Auditorium, Wednesday evening, October 21 under the auspices of the Kingston College Women's Club.

In all successful players there is something of the magician and so true is this in the case of Miss Skinner that Time Magazine once referred to her as "a top notch sorceress." Without anything "up her sleeve" and without the use of mirrors, she can make her audiences see a dozen, a score, a hundred people on the stage with her in the course of an evening.

In Miss Skinner's original modern monologues which she will present in Kingston, this gifted actress not only assumes a half dozen or more parts. She also surrounds herself with any number of arresting figures, now comic, now tragic, always alive and exciting.

From the frothy comedy of "An American Girl on a French Telephone" she goes directly to the gloomy hopelessness of "Hotel Porch," taking a complete change of "cast" and "scenery" with her, elements which the audience sees in the perfection of the mind's eye. It is this gift which has won her the title of "the greatest single attraction of the American theatre."

Bride-Elect Honored at Shower

A surprise shower was given by Mrs. Martha Kellerman and her daughter, Miss Eveline Kellerman at the White Eagle Hall, Thursday evening, October 1, in honor of Miss June Ferrara, who will become the bride of Private Augustus J. Stopczynski. The hall was decorated in patriotic color scheme of red, white and blue. The bride-to-be received many gifts.

Those who attended were the Misses Kathryn McNally, Mary Alice Cole, Marie Plessis, Dorothy Gill, Marcella Stopczynski, Jane Argulewicz, Virginia Kellerman, Doris Wolff, Faith Caddem, Nelba Newton, Teresa Houghtaling, Betty Houghtaling, Jacqueline Marnell, Joan Eckert, Lenora Van De Mark, Ethel Levine, Mrs. Louis Ferrara, Mrs. Lauretta Fede, Mrs. Albert C. Wolf, Mrs. James Gorman, Mrs. Martha Houghtaling, Mrs. Augustus Stopczynski, Mrs. Carl Eckert, Mrs. Thomas Mooney, Mrs. Hazel Eckert, Mrs. William Kisch, Mrs. Thomas Bushall, Mrs. Rometta Stauble, Mrs. Dora Stauble, Mrs. Richard Rice, Mrs. Helen Haggins, Mrs. Frank Marnell. Those who sent gifts but were unable to attend were the Misses Agnes Raskowski, Hilda Jane Davis, Olive Wrighter, Lillian Fuscardo, June Schipp, Mrs. Charles Cole, Mrs. Olive Hungerford, Mrs. Leo Vertitis, Mrs. John Wojciechowski, Mrs. Beatrice Freer, Mrs. Della Jansen and Mrs. Leola Burger.

Piano Team Is First To Appear At Newburgh Concerts

The piano team of Jacques Fray and Mario Bragiotti will be the first artists to appear in this season's group of concerts for the Three Arts Concerts in Newburgh Free Academy. They will give their Bach to Gershwin program, this evening.

The program will include "Organ Fantasy and Fugue in G Minor" by Bach; "Liebestod" from "Tristan and Isolde" by Richard Wagner; "Coronation" from "Boris Godounoff" by Mousorgsky; "La Cathedrale Engloutie" by DeBussy; "L'Isle Joyeuse" by DeBussy; "Pavane Pour Une Infante Defunte" by Maurice Ravel and the "Bolero" by Ravel. The concluding numbers will be the "Rhapsody in Blue" and the "Yankee Doodle Caricatures" a group of original themes by Mario Bragiotti.

Carpenter-Sistito

Marie Sistito, daughter of Mr. and Mrs. Anthony Sistito of Mohawk, and Russell Carpenter, Jr., son of Mr. and Mrs. Russell Carpenter of Plattekill were married Saturday, September 26 in the Grace Episcopal Church at Mohawk. After a wedding trip Mr. and Mrs. Carpenter will reside in Plattekill.

help yourself...
TO BEAUTY FOR FALL
Get a
CHARLES Tested PERMANENT
TODAY
IT'S THE FIRST STEP TO BEAUTY.

Charles Beauty Salon 306 WALL ST. PHONE 4107
SUE MACCALINE — JOSEPHINE RIENZO, Props.

Now Available At
The GOVERNOR CLINTON Hotel
Kingston, N.Y.
A Limited Number of Rooms at Attractive Rates for Permanent Occupancy
SHOWER FACILITIES — YOUR INSPECTION INVITED.
Minimum Rates { Single $8.50 per week / Double $11.00 per week }
A HOTEL RESIDENCE OFFERS:
A Solution to Your Domestic Labor and Fuel Problems,
A Convenient Business and Social Address
PHONE 2700 R. R. GROSS, Mgr.

At Party for Draftee

Pvt. William Cave was honored at a party prior to his entering the army, September 28. He is now stationed at Fort Monmouth, N. J., with the Signal Corps. The party was held at the American-Italian Restaurant on North Front street. Left to right in the picture are Edwin Conerty, Merril Yeaple, Egbert Maxwell, Frank Russano, George Sharkey; the guest of honor, William Cave; and James Cave. Michael Mazzuca also attended and took this photograph.

Kingston Hospital Auxiliary Makes Annual Report of Activities

The following is the summary of the activities and the accomplishments of the Kingston Hospital Auxiliary during the year of 1941-1942:

There have been eight regular monthly meetings with the president, Mrs. Frederick Snyder, presiding. There are 181 paid-up members, 10 new members, with six resignations and seven deaths. Resignations: Mrs. Harry P. Dodge, Mrs. Nelson Smith, Mrs. Frank Rogers, Mrs. J. E. Jenkins, Mrs. L. F. Searle, Mrs. R. K. Brewster. Deaths: Mrs. A. B. Shufeldt, Miss Minnie Riseley, Mrs. Eleanor Breithaupt, Mrs. E. E. Van Valkenburg, Mrs. Oscar Ewas, Mrs. Martha Lang, Mrs. James A. Betts. New members: Mrs. Vincent Carr, Mrs. Edwin Lacey, Mrs. E. O. Allen, Mrs. John Groves, Mrs. Edward DeWitt, Mrs. A. C. Quimby, Mrs. Thomas Reynolds, Mrs. C. F. Dumm, Mrs. A. Salzman, Mrs. Joseph S. Dugan.

Social activities during the year were as follows: On October 14, 1941, the auxiliary entertained the graduating class of 16 nurses at the Coq D'Or. The chairman was Mrs. Reynolds Carr. Tables were attractively decorated and a delicious dinner served those present. Each nurse was presented with a gift from the auxiliary.

The annual pre-Lenten benefit dance was held February 7, 1942, at the Governor Clinton Hotel. The dance was largely attended and proved to be a real success. Chairman of the dance was the president, Mrs. Frederick Snyder; reception committee, Miss Jessie P. Allan, Mrs. R. Frederic Chidsey, Mrs. Parker K. Brinnier, Mrs. Leonard Flicker, Mrs. Conrad J. Heiselman, Mrs. John B. Krom, Mrs. Lester Sanford, Mrs. Frederick Snyder and Mrs. Chester B. Van Gaasbeck. Publicity and radio, Mrs. R. F. Chidsey; ticket committee, Mrs. Frederick Snyder, Mrs. C. J. Heiselman, Mrs. Kenneth LeFever, Mrs. Harold L. Rakov, Mrs. John B. Krom, Mrs. Parker K. Brinnier, Mrs. Lester Sanford, Mrs. Chester B. Van Gaasbeek, Mrs. Clyde K. Wood, Miss Jessie P. Allan, Mrs Louis Kegler, Jr., Mrs. John Matthews, Mrs. Clarence Dumm, Mrs. Arthur Wicks, Mrs. Leonard Flicker and Mrs. R. Frederic Chidsey. Hotel arrangements were made by Mrs. Parker K. Brinnier.

At midnight Mrs. Arthur Wicks sang "The Star Spangled Banner," with everyone joining in. As a patriotic tribute the assemblage again joined in the National Anthem and the words spoken to the group were "Remember Pearl Harbor." The Auxuliary wishes to thank all those who helped make this affair a grand success.

Publicity—There have been 208 inches of space. We wish to thank the manager of WKNY for publicity given us on our social activities. Our gratitude is also expressed to The Kingston Daily Freeman and The Leader for their fine cooperation during the year.

This year we have had a membership drive and we are grateful to those who have brought in new members. We also extend a hearty welcome to all new members.

The redecorating of the rooms and corridors that was started last year in the hospital by the Ladies' Auxiliary has been completed. The new floors add much to the appearance and are also an important factor in reducing noise.

Permission was given the Curtiss Publishing Co., to solicit sale of magazines in the city.

At Thanksgiving time, Mrs. A. B. Shufeldt, Good Cheer chairman, donated beautiful roses for the patients trays, and many times visited them during the year. These flowers and visits were greatly appreciated by the patients. Since then we regret the sudden death of Mrs. Shufeldt. A page has been set aside in our minutes in memory of Mrs. Shufeldt. Her untiring services will long be remembered by the Auxiliary, among her friends, by the patients and all who knew her.

The Christmas season was made a merry one at the Kingston Hospital through the cooperation of many friends. There were the usual wreaths and trees were given and trimmed by the Auxiliary, with each head nurse and assistant decorating the various departments. Music was brought forth and brightness and cheer added by the generous offer of Raymond Gross, manager of the Governor Clinton Hotel. Mr. Gross arranged with Bill Thompson to bring his Hammond organ to the hospital for the enjoyment of the patients. Miss Ann Smiley also donated her services to sing, joining Mr. Thompson in a long program.

The Girl Scouts of Troops 3, 5 and 8 and the Rev. E. L. Witte and choir sang. On Christmas morning the student nurses led by Mrs. Mortimer Downer, visited each floor singing Christmas carols. To these people we are grateful for their services and also for the cheer they brought to the people who happened to be hospitalized at this time.

During the year the hospital Auxiliary has had guest speakers and motion pictures shown of valuable interest to all.

One of the speakers was Mrs. Harry P. VanWagenen who is chairman of the Women's Field Army. She spoke on "The Danger Signals of Cancer." Pictures were shown by Dr. Hollis Ingraham and Miss Katherine Murphy. All these were greatly appreciated by the Auxiliary.

The following members were appointed to act on this nominating committee by the president, for the selection of officers for the new year. Chairman, Mrs. R. F. Chidsey, co-chairmen, Mrs. Reynolds Carr and Mrs. Parker Brinnier. The following names were presented: President, Mrs. Frederick Snyder; first vice president, Mrs. Harold L. Rakov; second vice president, Mrs. R. F. Chidsey; treasurer, Mrs. Leonard Flicker; secretary, Mrs. L. E. Sanford; recording secretary, Mrs. Parker K. Brinnier. The slate as presented above was unanimously elected.

Mrs. Arthur Wicks, chairman of the cutting and sewing committee gave the following report. From September 1941 to March 1942, N. Y. A. girls completed this work:

T binders	51
Bassinet sheets	33
Bassinet mattress covers	33
Nightingales	19
Bed pan covers	58
Tray covers	60
Doctors aprons	17
Shrouds	22
Aprons, brown	32
Hot water bottle covers	29
Abdominal binders	45
Kitchen towels	66
Ether jackets	9
Ether leggings	9
Doctors caps	58
Nurses caps OR	14
Doctors towels	44
Masks	136
Sterile towels	63
Glove Cases	44
Surgical towels	52
Childrens gowns	18
Delivery room towels	63
Sterile blankets	26
Check towels	39
Triangles	24
Draw sheets	124
Total pieces	1,188

Respectfully,
MRS. ARTHUR WICKS.

We are very grateful to Mrs. Wicks, also the N. Y. A. girls for their cooperation and assistance.

The auxiliary also wishes to thank Mrs. Leonard Flicker for her work as treasurer. Also to all members who have given of their time and service during the year.

In closing we wish to thank all the members for their contributions and support also Miss Jessie P. Allan, superintendent of the hospital, Miss Almena Porter, principal of the School of Nursing for their hospitality shown us at the meetings.

To all societies, organizations and the general public we are grateful for their fine cooperation during the past year.

A cordial invitation is extended to all our friends to join and meet with us at the auxiliary meetings. These are held on the last Tuesday of each month at the Nurses' Home on Broadway."

Respectfully submitted,
MRS. L. E. SANFORD.
Recording Secretary.

Honored at Shower

Friday evening, September 18, Mrs. Donald Peterson and Mrs. Ralph Cozza entertained in honor of Miss Lulu Smith who became the bride of Bernard Burgher, Sunday, September 20. She received many gifts and the decorations were in pink and blue with white wedding bells.

Those present were Mrs. Brink, Mrs. Zates, Mrs. Smith and the Misses Loretta Burns, Betty Burns, Lillian Adams, Laura Markle, Mary Reiker, Mary Long, Clara Scharp, Mary Martin, Dorothy Bouton, Anna Edwards, Alma Macholdt, Alice Ertelet, Virginia Struble, Jeannette Hyatt, Theresa Steuding, Bella Van Vliet, Alice J. Smith. Those unable to attend but who sent gifts were Mrs. Hughes, Mrs. Charles Miller, and the Misses Loretta Hulsair, Hazel Van Steenburg, Mabel Ordray and Clara Terwilliger.

Mrs. E. E. Fessenden Is Hostess for Junior League

The first fall meeting of the Kingston Junior League was held Monday afternoon at the home of Mrs. Everett E. Fessenden Jr., on Burgevin street. The meeting was in charge of Mrs. N. Le Van Haver, president of the league. Following a business session, the hostess served tea.

Card Parties

Union Hose Auxiliary

The Ladies' Auxiliary of Union Hose will hold a card party in the engine house, October 16, at 8 p. m.

Married at Rectory

Pennington Photo

MRS. WILLIAM SHORT

Miss Caroline Ross, daughter of Mr. and Mrs. Edward Ross of 55 Smith avenue and William Short, son of Mr. and Mrs. Raymond Short of 29 Rogers street, were married Sunday, October 4, at the rectory of St. Peter's Church.

Short-Ross

Sunday afternoon October 4, at 3 o'clock, Miss Caroline Ross, daughter of Mr. and Mrs. Edward Ross of 55 Smith avenue, was married to William Short, son of Mr. and Mrs. Raymond Short of 29 Rogers street. The ceremony was performed by the Rev. Henry E. Herdegen at the rectory of St. Peter's Church.

The bride, who was given in marriage by her father, wore a white satin gown trimmed with lace an illusion veil caught by a tiara and carried white rosebuds. Miss Mary Short as maid of honor wore a fuchsia gown and carried yellow rosebuds. Peter Campochiaro of Glasco was the best man.

A reception was held at the home of the bride's parents after which Mr. and Mrs. Short left for a wedding trip to New York city. They will make their home at 244 Elmendorf street. Mr. Short is employed at Electrol incorporated.

Personal Notes

H. Maxwell Ohley of Rochester, formerly of Saugerties, is collaborating with Harry Watts of the Eastman School of Music faculty in arranging music in the piano ensemble field. They have had published several arrangements for two pianos—eight hands.

Mr. and Mrs. Raymond Garraghan of 10 Kiersted avenue are receiving congratulations on the birth of a son, born this morning at the Benedictine Hospital.

Sergeant Richard Palen of 176 Foxhall avenue who has been stationed at Cochran Field, Macon, Ga., has been promoted to the rank of staff sergeant.

Corporal Vincent F. Norton of 21 Abbey street who is also stationed at Cochran Field, Macon, Ga., has received the rank of sergeant.

Mrs. Parker K. Brinnier was hostess yesterday at her home on Pearl street to the members of St. John's Parish Aid. She was assisted by Mrs. Raymond Craft. Plans were made for the turkey dinner October 21.

Mr. and Mrs. George Quintette Herrick of the Bronx are receiving congratulations on the birth of a son, Christopher Quinette Herrick.

Joseph Benjamin, a student at Rutgers University, spent the week-end at his home on Downs street.

David Lane who entered Princeton University this year also spent the week-end at his home. He is the son of Mr. and Mrs. M. Donald Lane of Mountain View avenue.

Men's Club Meeting

The Men's Club of the First Reformed Church will meet in the chapel Friday evening, October 16, with District Attorney N. LeVan Haver as speaker. All the men of the church and congregation are invited. The committee in charge of the refreshments is composed of A. Noble Graham, chairman, Hamilton Boyd and Ralph Forsyth.

Honor Sons at Dinner

Sunday at the home of Mr. and Mrs. Clarence E. Markle of 161 Prospect street, a dinner was given in honor of their sons, Clarence R. Markle, private first class, and Charles Markle.

P.F.C. Clarence R. Markle is spending a 10-day furlough at his home. He is stationed at Fort Benning, Ga. His wife is the former, Miss Mary E. Meade, who went to Georgia in May when they were married. Charles Markle and his wife, the former Miss Beatrice Longendyke have been married a year.

Those who attended the dinner were Mr. and Mrs. Martin Schoonmaker of Hunter; the Misses Shirley and Dorothea Meade, Adabelle Markle, Barbara, Gale and Patricia Swanson; Dianne Markle, Mrs. Loretta Swanson, Mr. and Mrs. Charles Markle, P.F.C. and Mrs. Clarence R. Markle, Omar Meade, P.F.C. Walter Schoonmaker of Camp Kilmer, N. J., Mr. and Mrs. Clarence E. Markle and Mrs. Addie Renzi.

Club Notices

First Reformed Ladies' Aid

The Ladies' Aid Society of the First Reformed Church will meet tomorrow afternoon at 2:30 o'clock in the church house. Notice in the change of time from 3 p. m. to 2:30 is stressed. Mrs. Charles Palmer will lead the devotions. A large attendance is urged for plans will be made for the turkey dinner to be served October 21. Hostesses for the meeting will be Mrs. Harry B. Walker and Miss Ella Bernard.

Russell Sage Alumnae

The first fall meeting of the Hudson Valley chapter of the Russell Sage alumnae will be held Thursday evening at the Nelson House in Poughkeepsie. The meeting will open with a dinner at 6:15 o'clock. Officers of the chapter are Miss Jean Holberg, president; Miss Patricia Ritchie, vice president; Mrs. Lloyd Rosenthal, secretary-treasurer; Mrs. Vincent Brands, corresponding secretary.

Comforter Ladies' Aid

The Ladies' Aid Society of the Church of the Comforter will meet in the church hall Wednesday afternoon, October 7, at 2:30 o'clock. Final preparations for the fair to be held October 29 will be made at this meeting.

St. James Ladies' Aid

The Ladies' Aid Society of St. James Methodist Church will hold its regular monthly meeting Wednesday afternoon at 2:30 p. m. All members are urged to attend as final arrangements for the Turkey Dinner, October 14, will be made.

Redeemer Sewing Circle

The monthly meeting of the Sewing Circle of the Lutheran Church of the Redeemer will be held at the home of Mrs. James Rowe, 100 Downs street, Wednesday afternoon at 2 o'clock.

Benedictine Auxiliary Meeting

The first meeting of the year for the Benedictine Ladies' Auxiliary will be held tomorrow afternoon, 2:30 o'clock, in the living room of the Nurses' Home. Mrs. Raymond Craft, president of the auxiliary, invites all old and new members to attend this important first meeting.

Olympian Club Studies Longfellow and Whittier

The Olympian Club held its meeting last evening at the home of Miss Henrietta Lewis, 125 Fairview avenue. The evening was spent in the study of Longfellow and Whittier as American poets.

Miss Lewis gave the paper on the two poets with an introduction of brief sketches of their lives. She spoke of Longfellow as the children's poet and read a portion of "Hiawatha" and closed the paper with a reading of "Psalm of Life." Whittier was the Quaker poet and she read part of his poems, "Snowbound," the "Barefoot Boy" and several other short selections.

The next meeting will be October 19, at the home of Miss Isabel Thompson, 9 Orchard street.

Y Couples Club Has Evening Of Bridge at Open Meeting

The Y Couples Club met Saturday evening at the Y. M. C. A. for its first meeting of the season. An evening of bridge was enjoyed by those attending. This was followed by a short business meeting and refreshments were served. Hostesses were Mr. and Mrs. S. Maxwell Taylor and Mr. and Mrs. George Dingee.

The next meeting of the club will be the first Saturday in November.

Sorosis Opens Year With Guest Night, Movies Are Shown

Sorosis held the first meeting of the year last evening and in addition to the regular members who attended there were 21 guests. Mrs. H. Victor Kane was hostess at her home on Clinton avenue and she was assisted by Mrs. Theron Culver and Miss Lucinda Merritt.

Announcement was made of the meeting of the Federation of Women's Clubs to be held at the First Baptist Church, Monday, October 19. Reservations may be made with Mrs. Ward Brigham, Mrs. Harry P. Van Wagenen, or Mrs. C. B. Dickinson.

Two movies were shown by Henry J. Millonig, Jr. The first, "Amazing Americans," was a travel movie in technicolor. The second which promotes the sale of War Savings Stamps and Bonds was entitled "Dollars in Uniform." Oscar Lawatsch gave a short talk about the history of banking and conducted a question period on the movie and banking.

The next meeting for the regular program of the society will not be until October 26, because of the holiday and the Federation luncheon meeting.

Hay cutting machines were drawn at Windsor, England, by horses that drew the coronation coach.

Good Taste Today

By Emily Post

(Author of "Etiquette," "The Personality of a House," "The Blue Book of Social Usage," etc.)

PARENTS PREFER TO HAVE CHILDREN CALL THEM "MOTHER" AND "FATHER"

A young mother, who tells me she is from the North, but now living in the South asks whether her children when answering a curt "Yes" or "No" should add "Father" or "Mother" or whether they should say "Yes Sir" or "Yes Ma'am." This last is the custom of the community where this family now lives. She writes:

"I can feel quite plainly that our neighbors think we are not teaching our children to be correct and polite. I know you've always held to 'When in Rome do as the Romans do,' but my husband and I both prefer to be called Mother and Father. So won't you please advise us?

I think first of all that parents certainly have the right to choose the names by which their children call them. Second, I think Mother and Father are the two most beautiful names in any language. And that names used also for strangers can scarcely replace them. I should not like "Ma'am" in place of "Mother" (or "Mom" or any name that is her's alone). Nor should I like any name in place of Father or Dad—except in the case of a grown son who does, according to best taste say "sir" when speaking to his father on formal occasions—especially in public.

Rules do have Exceptions

Dear Mrs. Post: When the bridegroom is a stranger in the bride's home city and will of necessity have few friends and relatives present, does one still adhere to the rule of seating the bride's friends and relatives on one side of the church and the bridegroom's on the other?

Answer: Only so many pews as will be occupied by the bridegroom's family and friends are reserved for them, the rest are occupied by the friends of the bride. For example, let us say, that his family will occupy no more than the three front pews. Instead of reserving three pews on his side, and nine on her's six pews on either side are reserved. The bride's family then occupy the six front pews on there own side and the 4th, 5th and 6th on the bridegroom's side.

Pour or Ladle Gravy

Dear Mrs. Post: Is one supposed to pour gravy or sauce from the gravy boat or use a ladle, and if the ladle then why does the gravy boat have a spout?

Answer: Because for a sauce that is very thin, it is sometimes used without a ladle, and at such times, poured.

Mrs. Post is sorry she can no longer answer personal letters. She is glad however to have many printed slips on a variety of subjects to offer to her readers. Today's slip is "Answers to 35 Questions Asked In 'An Etiquette Test. Be sure to send a three-cent stamped, self-addressed envelope with your request to Mrs. Post, in care of The Kingston Daily Freeman, P. O. Box 150, Times Square Station, New York, N. Y. Leaflets cannot be mailed unless self-addressed envelope bears correct amount of postage.

(Released by the Bell Syndicate, Inc.)

Imports of fuel have aided greatly Syria's highly mechanized transport service in the last year.

The 33 pounds of tin used in solder for a medium tank would make 10,000 tin cans.

To Relieve Distress of MONTHLY FEMALE WEAKNESS due to functional periodic disturbances—try Lydia E. Pinkham's Compound TABLETS (with added iron). Also fine stomachic tonic! Follow label directions. Well worth trying!

HOME BUREAU

Fat Salvage

Local fat salvage committee will work together with food leaders and butchers.

Ulster county's fat salvage drive opened this month and will be continued. Every homemaker is asked to make use of every bit of meat drippings and fats which usually are thrown away. After the homemakers have used all of the waste kitchen fats that she possibly can, then, she is asked to take the rest to her butcher who will pay her four cents a pound for it and send it on its way towards the war effort.

Under the direction of the Ulster County Home Bureau with Mrs. Auley C. Roosa, chairman of the Ulster County Fat Salvage Committee, the drive has been started.

In the town of the county the Home Bureau foods leader has been named, local chairman, if possible, and she in conjunction with the local butchers will work in an effort to get out every available pound of waste kitchen fats. Every homemaker is asked to cooperate with them fully. War in the Pacific has greatly reduced the supply of vegetable fats from the Far East. It is necessary to make the fats we have go farther. Each woman should encourage her neighbors to assist. This is another opportunity to help with the country's salvage for Victory program.

Blitz, a post office depositor in London, informed the officials he had changed his name to Bliss.

If you want more time for war work you'll welcome the time-saving convenience of FLAKORN CORN MUFFIN MIX

A WINDSOR FEATHERCUT Done by Experts

Windsor Permanent $3 including shampoo, set and trim. Expert operators. All work guaranteed
$10 Machineless Permanent $4.00
No wires or heater. A cool, comfortable wave for summer heat relief.
Call for Appointment Early
WINDSOR BEAUTY SALON
75 B'WAY. PHONE 395

RELIABLE—

You can depend on Smith Ave. Storage Warehouse to move your furniture the way it should be moved. Only trained men touch your things. We await your call.
SMITH AVE. STORAGE WAREHOUSE
Maynard Mizel, Pres.
Agent Member
Allied Van Lines, Inc.
84 SMITH AVE. PHONE 4070
Local and Nationwide Moving

23rd ANNUAL CHARITY BALL
under auspices of
KINGSTON COUNCIL No. 275 KNIGHTS OF COLUMBUS
CONCERT — ENTERTAINMENT
MONDAY EVE., OCT. 12, 1942
MUSIC WILL BE FURNISHED BY
Paul Zucca & his 12-piece Augmented Orchestra
ADMISSION $1.50 — Tax Included
KINGSTON MUNICIPAL AUDITORIUM
ENTIRE PROCEEDS FOR NON-SECTARIAN CHARITY

Vandenberg Takes Issue With Field

Byrd Also Challenges Stand of Chicagoan Regarding Associated Press

Washington, Oct. 6 (AP)—Senator Vandenberg (R-Mich) today took sharp issue with publisher Marshall Field's statement that the Associated Press is a monopoly, and said "this war has done enough damage to the free flow of public information without using this critical moment to permanently hamstring the basic principles underlying a free press."

Vandenberg and Senator Byrd, (D-Va), also challenged, in statements to the Baltimore Sun, the government contention in an anti-trust suit that the AP should be classified as a common carrier and available to all newspapers.

Field, whose Chicago Sun has denied AP membership, told a convention of Canadian newspaper circulation managers in Peterborough, Ont., yesterday that the AP is a "monopoly" and as such "a distinct threat to my nation's future."

He also said that the government anti-trust action, filed August 28, was no threat to the freedom of the press.

Byrd took exception to Field's assertion that, if the government suit succeeded, the Associated Press would "become in fact what it is in name: a cooperative organization."

The Virginia Democrat said the AP is a cooperative "in fact as well as in name" and that he knew of no organization in the country conforming more truly to the definition of cooperative and as such, a non-profit organization whose operating expenses are prorated among its members.

Vandenberg asserted that "the theory that newspapers are common carriers must imply that they are subject to total governmental control. There could not possibly be a free press in America under such circumstances.

"I charge no such intention. But if I were an ambitious dictator, seeking to black out my newspaper critics, I certainly would think this convenient common carrier formula was a perfect anaesthetic.

"I could use it to streamline journalism completely to my own design. Freedom of independent thought and expression would have about as much chance as a railroad trying to run counter to the Interstate Commerce Commission."

LEIBHARDT

Leibhardt, Oct. 6 — At the Leibhardt Methodist Church a service of dedication of a Communion table and altar cross was held Sunday evening at 8 o'clock. They were gifts of Mrs. Anna York of Ellenville in memory of her parents who were longtime workers in the church. The Rev. Donald Spencer and the pastor of the church, the Rev. Douglas W. Fletcher were the speakers.

Mr. and Mrs. H. C. Locke of Camp Shady Rest were callers Tuesday on his aunt, Mrs. M. Gorsline and family. Mr. and Mrs. Kenneth Kelder of Maple Hill, also were visitors during the week.

Mr. and Mrs. Floyd Brown of Samsonville were in Margaretville Sunday.

Members of the Schedinger family called Sunday last on Mr. and Mrs. Joseph Hertreiter of New Paltz.

Mrs. Ross Crawford and children visited Wednesday with her sister-in-law, Mrs. Spencer Quick of Rochester Center.

Sympathy is extended to Myron Terwilliger of Tabasco in the loss of two sisters and a brother-in-law who it is believed were drowned last Sunday in the Esopus creek.

Mr. and Mrs. Eugene Quick of Rochester Center have been entertaining their daughter, Mrs. Irwin and family.

Ben Lymunon has been cutting wood for Floyd and Wilber Brown.

Mrs. Lena Lypka called Sunday on Mr. and Mrs. Morris Schriebberman and also on Mr. and Mrs. Ernest B. Markle and mother, Mrs. M. Gorsline.

Ben Pollack, who has employment near Ellenville had a vacation at home last week.

Several from this area were over to the Ashokan Dam on Sunday hoping to get some news of the three missing people.

WOODSTOCK

Woodstock, Oct. 5—Englebert Roentgen left on Saturday for his musical engagements in New York.

Werner Fordtrieder spent the week-end at his recently rented home here.

Mrs. Randolph and her family will go to New York for the winter. Kiki, her daughter, will enter a school there.

Mr. and Mrs. Andrew Scheld visited their home in Zena this week-end, bringing up from the city Mrs. O. W. Mosher, who has been visiting her son and daughter, Mr. and Mrs. Perry Mosher. The younger Mrs. Mosher who has been ill, has recovered.

A clam chowder supper will be held at the Woodstock Methodist Church Hall on the evening of Friday October 16, for the benefit of the church.

A stewards' meeting will be held at the parsonage of the Methodist Church Tuesday October 6, at 8 p. m.

Communion services were held in both the Methodist and Reformed Churches Sunday morning, in compliance with the World-wide communion requirements for churches, for that day.

Births Recorded

The following births have been reported to the Board of Health:

Mr. and Mrs. William S. Haynes of Lake Katrine, a son, Claude Allan, in Kingston Hospital.

Mr. and Mrs. Clifford Van Nooy Bunting of 188 Albany avenue, a daughter, Virginia McKinley, in Benedictine Hospital.

Mr. and Mrs. John V. Lull of Saugerties, a daughter, Joan May, in Benedictine Hospital.

Mr. and Mrs. John B. Wolven of Woodstock, a daughter, Marilyn Ruth, in Benedictine Hospital.

Mr. and Mrs. William T. Van Kleeck of 120 South Manor avenue, a son, William Thomas, Jr., in Benedictine Hospital.

Mr. and Mrs. George A. Burgher of Route 3, Kingston, a son, George Lance, in Kingston Hospital.

Mr. and Mrs. Gershon Spivack of Saugerties, a daughter, Linda Freda, in Kingston Hospital.

Mr. and Mrs. Carl F. Brandt of 100 Hunter street, a daughter, Ruth Ann, in Kingston Hospital.

Sentencing Date Is Set

Carmel, N. Y., Oct. 6 (AP) — Sentencing of John Patrick Arthur, 25, of New Haven, Conn., who pleaded guilty yesterday to an indictment charging second degree murder, has been set for next Tuesday before County Judge James W. Bailey. The indictment was returned in connection with the death June 1 of George J. Whitby, 35, also of New Haven, whose body was found in a water tower near Garrison, the head battered.

STANDARD'S Sale! of BLANKETS

OPEN A CHARGE ACCOUNT

You can buy these fine blankets at Standard and pay for them between now and Nov. 10th.

PAY NO MONEY DOWN

There is No Extra Charge for This Service

Cold Weather Is Comin'!

Th... that can't use new blankets at ... low prices! The quality is evident, regardless of the price you pay and the value will be emphasized as you use these blankets year after year!

Group 1

SIZE 72"x84"

Cannon's Famous PENTHOUSE BLANKETS

The greatest blanket value in the store! These nationally known blankets are big full size 72"x84" coverings which will keep you warm this winter. 5% wool, solid color, in rose, green, blue and cedar.

TWO FOR ONLY $5.95

BLANKET CHEST FREE!

STANDARD HAS THIS GIFT FOR YOU!

Group 2

Cannon's Famous MEDALLION BLANKETS

Imagine buying TWO of these luxurious Cannon blankets for only 8.95 and getting a blanket chest FREE! Heavy 25% wool, in rose, green, blue or cedar. Don't miss these big Standard values! Sizes 72"x84".

TWO FOR $8.45

BLANKET CHEST FREE!

FREE! MAMMOTH SLIDE-AWAY BLANKET CHEST!

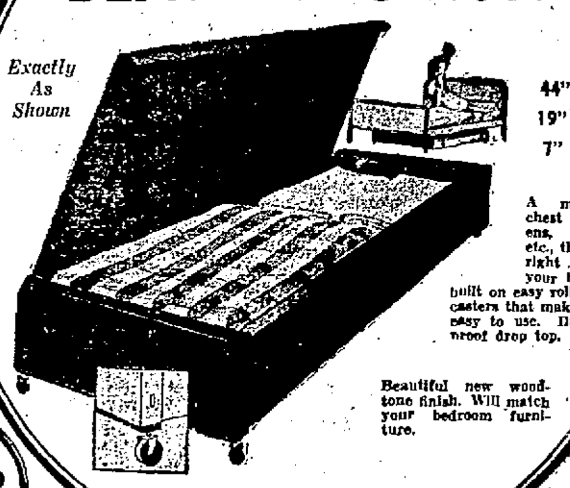

Exactly As Shown

44" Long 19" Wide 7" Deep

A mammoth chest for linens, bedding, etc., that slides right under your bed. It's built on easy rolling casters that make it easy to use. Dust-proof drop top.

Beautiful new wood-tone finish. Will match your bedroom furniture.

WITH THE PURCHASE OF ANY GROUP OF BLANKETS

Group 4

Chatham's Fine STANLEY BLANKETS

Fluffy new blankets you'll be proud to own. Your choice of blue, rose or peach; bound with rayon satin. 25% wool, 50% rayon, 25% cotton.

TWO FOR $11.95

BLANKET CHEST FREE!

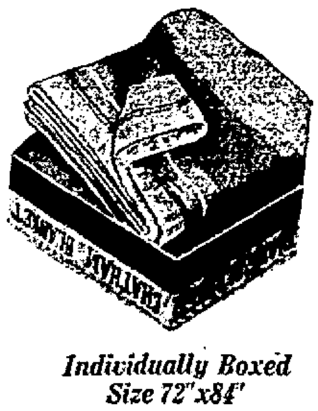

Individually Boxed Size 72"x84"

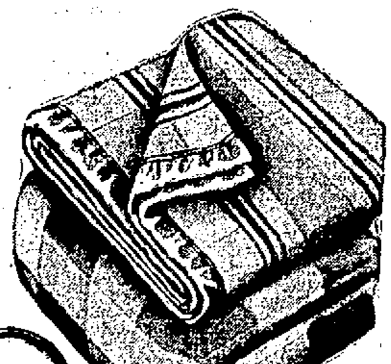

Group 3

Cannon's Famous REGENT BLANKETS

Full 70"x80" in four different colors —blue, rose, green or cedar. These are DOUBLE blankets! Remember two of them on your bed are warmer than a single blanket with twice the wool content.

TWO FOR $9.95

BLANKET CHEST FREE!

ALL BLANKETS ARE NATIONALLY KNOWN MAKES. BUY YOURS AT STANDARD AND SAVE. SHOP EARLY!

"LET US FEATHER YOUR NEST WITH A LITTLE DOWN"

STANDARD FURNITURE CO.

267-269 FAIR ST. KINGSTON 2-6 S. PEARL ST. ALBANY

STANDARD IS OPEN THURSDAY EVENINGS Until 9:30 o'clock

Other Evenings by Appointment

War Threatens to Break-Up Great Championship Card Team

All-Around Punch Makes St. Louis Greatest Champs

September Stretch Drive, Series Victory, Marks Great Incident in Baseball History

By GAYLE TALBOT

New York, Oct. 6 (AP)—If it were not for the probability that the war will break it up, the St. Louis Cardinals club that completed the job of wrecking the New York Yankees yesterday might within the next few years go tearing on to win ranking with the greatest teams in baseball history.

It is a son-of-a-gun of a baseball club—much better than anyone suspected even when it was running wild in the closing stages of the National League race. There is no team in either league at this time with anything approaching the all-around punch, pitching and polish of the new world champions.

On the off chance that somebody might think we are going overboard on the bold young men of Manager Billy Southworth, a few figures might be in order:

Through yesterday's deciding game at the stadium, which was won by 4-2 on a two-run homer by George Kurowski, rookie third baseman, in the ninth inning, the Cardinals won 47 of their last 57 contests in the 1942 season. That comes to an altudinous winning average of .824 down the stretch.

They slugged and slashed their way to victory in their last six straight games in the league race, paused only to drop the World Series opener in St. Louis, and then battered the Yankees into submission in four straight. Some time, some team might have set a record that looks comparable in print, but forgive us if we doubt that the competition fas as tough as that bowled over by the Cardinals in their amazing drive to the top.

With all due respect for the Brooklyn Dodgers, it would have been a shame if the Cards' sensational charge had fallen short of the National League pennant. Two capacity crowds in St. Louis and three vast gatherings of nearly 70,000 here would have been deprived of a baseball treat to be treasured.

It is doubtful the Dodgers could have beaten the Yankees. They lacked pitching. As the series unfolded it became obvious that the Cardinals not only had all the dash and color which had become their Hallmark, but that they also possessed great pitching in quantity. Mort Cooper, their biggest winner, was slugged from the box twice by the Yanks, yet they had the men who could take up the slack in Johnny Beazley, Ernie White and Max Lanier.

Beazley Is Series Star

Beazley, the solemn 23-year-old rookie from Nashville, who defeated the Yankees in the second game to square the series and then came back to clinch the championship yesterday, probably deserved to be called the series star. He pitched two great games and showed an astonishing store of poise for a youngster.

But the Cardinals line-up was studded with stars. It strictly was a team victory. Take Kurowski the rookie third socker from Reading, Pa. His game-winning blow yesterday was little more important than the triple he smacked in the second game to drive in a run and throw the Yankees into a tantrum of umpire-baiting from which they never recovered.

Or Terry Moore, the team's great captain and center-fielder. In the course of the series he made two of the most spectacular catches ever seen on any field to stifle Yankee rallies and generally lent support to the claim that he is the equal of Joe DiMaggio. He singled and later scored the sixth-inning run that tied the count at 2-2 yesterday and set the stage for Kurowski's winning wallop.

Or Enos Slaughter, who saved two games with marvelous plays, one a dead-eye dick peg to third base from right field and the other a leaping catch of what should have been a homerun by Charley Keller.

To top off his fine performance, he slugged a fourth-inning home run into the deep right field stands off Red Ruffing yesterday to equalize a four-bagger with which little Phil Rizzuto had greeted Beazley in the opening round.

Catches Gordon Napping

And then there was White, the southpaw, who blanked the Yankees 2 to 0 in the third game; and Walker Cooper, who out-starred Bill Dickey behind the plate, climaxing his efforts with a snap peg that caught Joe off second in the ninth inning yesterday.

And Marty Marion, the towering Cardinal shortstop who was brilliant in every game, and Jimmy Brown and Johnny Hopp and Stan Musial. Each contributed exactly the right amount to the triumph. For the most part, they did not display the distance-hitting qualities of the Yankees, but each of them seemed to hit or come up with a great play when it was needed most.

As for the Yankees, they simply ran into a bunch of game, hard-playing, hungry youngsters. After they won the second game at St. Louis, the Cardinals actually believed they would take three straight at the stadium here, and said so. Those of us who heard them thought it merely was youthful exuberance. We didn't quite know the Cardinals—then.

The most inexplicable collapse of the classic was contributed by

Share Series Spotlight

GEORGE KUROWSKI

PHIL RIZZUTO

With the 1942 World Series stored away and Billy Southworth's brilliant Cardinals very happy about it all, there is some time to take a look at a few of the series stars. Although he may not be considered as the real hero of the Cardinals in this post-season classic, George Kurowski, rookie third baseman of the Redbirds, deserves plenty of credit for coming through in the clutches. Kurowski won yesterday's ball game with a homer in the ninth inning and helped to win Sunday's thriller with a single driving in a couple of runs. He hit .267 for the series and fielded very satisfactory with a .917 average. He made only one error, 11 tries. Meanwhile, for the drooping Yankees, who finally have been stripped of their coveted throne, had a ball player named Phil "Scooter" Rizzuto, scrappy shortstop who kept the former champs in the ball game with his great play and hitting. Rizzuto was the leading batter of the series with .381. Phil handled 29 chances and committed only one miscue for a .967 average. Joe DiMaggio, who had been the chief slugger, dropped to .333 yesterday.

Joe Gordon, the Yank second baseman. Standout of the '41 series, when he practically beat Brooklyn single-handed, Gordon made only two hits in 21 times at bat against Cardinal pitching and didn't shine particularly in the field. He and Phil Rizzuto did not make their first double play until the final game, whereas they stymied Brooklyn with seven a year ago.

Little Rizzuto played the best all-around game for the Yanks, hammering eight hits in the five games and fielding cleverly.

A World Series always has to provide one good opportunity for the second-guessers to ply their trade, and this was no exception. Last night and today the men who have had years of experience in managing from the grand stand were demanding to know why Joe McCarthy, the Yankees' pilot, permitted Ruffing to pitch to Kurowski in yesterday's ninth inning. They would have walked him without a second thought.

Kurowski Gets Revenge

The situation was this: Walker Cooper had opened the inning with a single and had been sacrificed to second by Hopp. Coming up was Kurowski, who earlier in the game had slammed a long one into the left field stands that sailed foul only by a few feet.

Following Kurowski was Marty Marion, a very inconspicuous hitter, and the pitcher, Beazley. By walking Kurowski, the Yanks would have made a study of such situations. But what, they moaned, did McCarthy do but pitch to Kurowski, with the results aforementioned.

Incidentally, after Kurowski's looper had disappeared into the heavy haze and fallen among the fans in the left field stands, Marion and Beazley both popped out.

Box Score of Fifth World Series Game

St. Louis (N. L.)

	AB	R	H	PO	A	E
Brown, 2b	3	0	2	3	4	2
T. Moore, rf	3	1	1	3	0	0
Slaughter, rf	4	1	2	2	0	0
Musial, lf	4	0	0	2	0	0
W. Cooper, c	4	1	2	2	1	0
Hopp, 1b	3	0	0	9	2	1
Kurowski, 3b	4	1	1	1	1	0
Marion, ss	4	0	0	3	5	0
Beazley, p	4	0	1	2	0	1
Totals	33	4	9	27	13	4

New York (A. L.)

	AB	R	H	PO	A	E
Rizzuto, ss	4	1	2	7	1	0
Rolfe, 3b	4	1	1	1	0	0
Cullenbine, rf	4	0	0	3	0	0
DiMaggio, cf	4	0	1	3	0	0
Keller, rf	4	0	1	1	0	0
Gordon, 2b	4	0	1	3	3	0
Dickey, c	4	0	0	4	0	0
*Stainback	0	0	0	0	0	0
Priddy, 1b	3	0	0	5	1	1
Ruffing, p	3	0	1	0	1	0
†Selkirk	1	0	0	0	0	0
Totals	35	2	7	27	6	1

*Ran for Dickey in ninth inning.
†Batted for Dickey in ninth inning.

St. Louis .... 000 101 002—4
New York ...... 100 100 000—2

Runs batted in — Rizzuto, Slaughter, Di Maggio, W. Cooper, Kurowski (2). Home runs—Rizzuto, Slaughter, Kurowski. Sacrifices—T. Moore, Hopp. Double plays — Gordon, Rizzuto and Priddy; Hopp, Marion and Brown. Left on bases—New York (A. L.) 7; St. Louis (N. L.) 5. Earned runs—New York (A. L.) 2; St. Louis (N. L.) 4. Bases on ball—Off Ruffing, 1 (Brown); off Beazley, 1 (Priddy). Struck out—By Ruffing, 3 (T. Moore, Beazley 2); by Beazley 2 (Gordon, Ruffing). Umpires—Magerkurth (N. L.) plate; Summers (A. L.) 1b; Barr, (N. L.) 2b; Hubbard (A. L.) 2 b. Time—1:58. Attendance—69,052.

Results of the British drive for girls suitable for training in technical work show that in London 31 per cent of the girls have been accepted for work.

Animated cartoons and feature films with a vivid human interest, especially those dealing with social problems, make the greatest appeal to Uruguayans.

Due to fuel shortages, Sweden will produce 1,000,000 tons of peat this year, compared with 400,000 tons in 1941, and a pre-war average of 25,000 tons.

Southern League Manager Thrilled By Beazley's Win

Charlie Hurth, Pilot of New Orleans Club Is Responsible for Hurler's Career

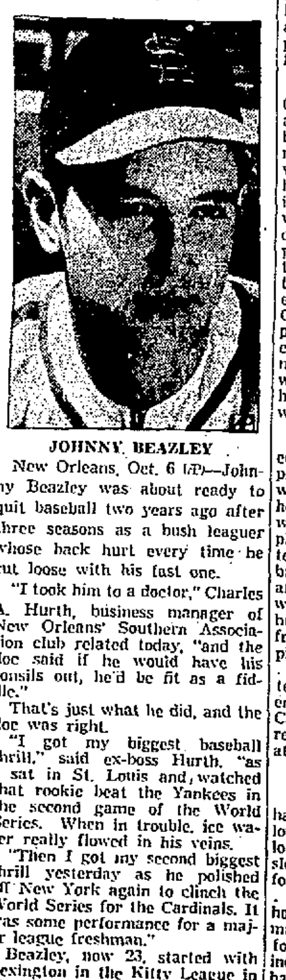

JOHNNY BEAZLEY

New Orleans, Oct. 6 (AP)—Johnny Beazley was about ready to quit baseball two years ago after three seasons as a bush leaguer whose back hurt every time he cut loose with his fast one.

"I took him to a doctor," Charles A. Hurth, business manager of New Orleans' Southern Association club related today, "and the doc said if he would have his tonsils out, he'd be fit as a fiddle."

That's just what he did, and the doc was right.

"I got my biggest baseball thrill," said ex-boss Hurth, "as I sat in St. Louis and watched that rookie beat the Yankees in the second game of the World Series. When in trouble, ice water really flowed in his veins.

"Then I got my second biggest thrill yesterday as he polished off New York again to clinch the World Series for the Cardinals. It was some performance for a major league freshman."

Beazley, now 23, started with Lexington in the Kitty League in 1937, but was unimpressive in two victories and five defeats. The next year he went to Greenville, Miss., in the Cotton States Loop where he won two and lost four before finishing at Abbeville, La., in the Class D Evangeline circuit.

The big right hander lost six and won eight at Abbeville and then was taken on by New Orleans in 1939, but went back to his Nashville, Tenn., home with a sore back—out all season. The next year he was optioned to Columbus, Ga., and won five and lost three before packing again for home with his back ailment.

The latter part of 1940 he hurled four victories and lost two for Mobile, Ala., but he still complained of his back.

This is where Hurth, who had picked him up for a song, stepped in. Beazley came back from his operation to win 16 and lose 12 for New Orleans, with an earned run average of 3.61 last season.

The Cardinals grabbed him. And they were right, too.

FIGHTS LAST NIGHT

(By the Associated Press)

New York—Max Berger, 145½, Montreal outpointed Gene Johnson, 144½, New York (8).

Newark, N. J.—Tippy Larkin, 140, Garfield outpointed Charley Davis, 134, New York (10).

Baltimore — Jimmy Collins, 132½, Baltimore, outpointed Petey Scalzo, 135½, New York (10).

Providence, R. I.—Richie Lemos, 139½, Los Angeles, outpointed Cleo Shans, 131½, Los Angeles (10).

Chicago — Joe Maxim, 180½, Cleveland, outpointed Hubert Hood 183½, Chicago (8).

Series Notes

By AUSTIN BEALMEAR

New York, Oct. 6 (AP)—Wrapping up the World Series for another year, and possibly longer: It was a long time coming, but the World Champion St. Louis Cardinals finally accomplished what many were advocating years ago - "break up the Yankees" . . . The new champs were on their way back to St. Louis today, and if they breeze right through town without slowing down, they should be excused . . . After all, a team that can wipe out a ten-game Brooklyn lead in the National League and whip the Yanks in a five-game series, winning 47 of its last 57 starts, just doesn't know when to stop.

The Yankees are old hands at traveling, but they saw so much "country" the past few days they don't care for any "Moore" . . . Enos (country) Slaughter and Terry Moore, the crack guardians of the Cardinals' outer regions robbed the Yankees of base hits with circus catches in every game and divided ten hits between them . . . The honor of beating the Yanks twice in World Series competition now is shared by the Cardinals and the New York Giants . . . The Cards also handed the bombers their last series defeat in 1926, while the Giants turned them back in the 1921 and 1922 classics.

Kurowski Keeps Bat

If you're wondering why Manager Joe McCarthy didn't order Whitey Kurowski passed intentionally in the ninth inning yesterday, with only one out, a man on second and two weak hitters coming up, remember that this same Kurowski fanned the first three times he faced Red Ruffing in the opening game . . . When Kurowski socked his game-winning homer, McCarthy probably was wondering the same thing . . . The bat he used to sew up the series was the only one Kurowski brought from St. Louis, his others having been broken in the regular season . . . He wouldn't let any of his mates use it in batting practice and after the game he refused to let it out of his sight.

Before yesterday's game, Lefty Gomez made numerous inquiries among sports writers about press box routine, including the fundamentals of scoring . . . Maybe the veteran southpaw, who knows how to sling the King's English, is planning to become a sports writer when he reaches the end of his playing career, which appears to be not far off . . . At their annual meeting, members of the Baseball Writers Association elected Gordon Cobbledick of the Cleveland Plain Dealer as their president . . . The Yanks relied entirely on right-handed pitching, marking the first time since 1922, when they also did it, that a team has gone through a World Series without pitching a left-hander.

The way they circled and covered the outfield, the Cards completely ignored the new nationwide speed limit of 35 miles per hour . . . Mel Ott was pleased with the outcome . . . It was a pleasure for him to watch some team besides his Giants get lambasted by the Cards . . . Shortly after yesterday's game, the hotel where the Cardinals made their headquarters changed a banner from "National League Champions" to "New World Champions" . . . This series was the 39th inter-league battle and the 13th to end at the fifth game . . . The Cards established some kind of a record by scoring in their last turn at bat in every game.

McCarthy Pleased

Long after the mighty throng had poured from the stadium following yesterday's final contest, a lone figure emerged and trudged slowly along the street, tired and forlorn in the gathering dusk . . . A small boy ran up to him, holding out a program . . . The man stopped and autographed it for the lad . . . "Who's that?" inquired another youngster who had watched the procedure . . . "Joe McCarthy," replied the young autograph seeker . . . McCarthy smiled as two sports writers walked up to extend their condolences . . . "It ain't so bad," said the manager of the beaten Yankees; "they still want my autograph."

Results and Standings Of the World Series

Standing

	W.	L.	Pct.
St. Louis (N.L.)	4	1	.800
New York (A.L.)	1	4	.200

Results

First game (at St. Louis, September 30)—

		R.	H.	E.
N. Y. (A.L.)	000110032—	7	11	0
St. L. (N.L.)	000000004—	4	7	4

Batteries — Ruffing, Chandler and Dickey; M. Cooper, Gumbert, Lanier and W. Cooper.

Second game (at St. Louis, October 1)—

		R.	H.	E.
New York	000000030—	3	10	2
St. Louis	20000011x—	4	6	0

Batteries — Bonham and Dickey; Beazley and W. Cooper.

Third game (at New York, October 3)—

		R.	H.	E.
St. Louis	001000001—	2	5	1
New York	000000000—	0	6	1

Batteries—White and W. Cooper; Chandler, Breuer, Turner and Dickey.

Fourth game (at New York, October 4)—

		R.	H.	E.
St. Louis	000600201—	9	12	1
New York	100005000—	6	10	1

Batteries—M. Cooper, Gumbert, Pollet, Lanier and W. Cooper; Borowy, Donald, Bonham and Dickey.

Fifth game (at New York, October 5)—

		R.	H.	E.
St. Louis	000101002—	4	9	4
New York	100100000—	2	7	1

Batteries—Beazley and W. Cooper; Ruffing and Dickey.

Syria and Lebanon are making extensive use of metal from used gasoline cans for cracker containers.

• BOWLING NEWS •

Independent League Results

At the Central Recreation alleys last night Joe Messinger and Jack Dawkins, members of the Fred bowling team, blasted out the high triples of the night in the Independent League. The two keglers had series of 548. Messinger posted games of 191, 201 and 156 while Dawkins came through with 171, 298 and 169. The 208 by Dawkins was high in this match and second high single in all the matches rolled last night.

With Messinger and Dawkins blasting away, Freds won all three games from the Buicks. Jim Roe also had a hand in the victories with his 538 triple. Bob Townsend's 547 was high for the losers.

Larry Marino of the Oilers coasted in with the high single of the night with his 212. He finished up with a series of 540. His other marks were 192 and 136. The Oilers, despite Larry's good bowling, dropped two games to Callanans who were sparked by F. Schick's 468 triple.

Wilburs captured all three games from Jumps as H. Osmers led the way with a 521 series on marks of 152, 175 and 194. Ray DuBois followed Osmers with 509. H. Jump had 417 for his club.

The final match found Beicherts of Port Ewen winning two from Vogels. E. Vogel took high single and high triple honors in the match with 192 and 508. H. Thomas had a 503 for Vogels. Kubicek of the winners collected a high 446 series for his club.

Independent League

CALLANANS (2)

F. Schick	152	184	132	468
L. Van Alstyne	136	144	171	431
W. Senor	122	155	172	449
E. Trombley	132	179	147	458
P. Archibald	108	178	168	454
Total	650	840	790	2280

OILERS (1)

D. Keyser	116	127	144	387
E. Hammond	103	110	...	213
C. Schryver	155	133	131	419
J. Weiss	139	128	109	376
L. Marino	212	192	136	540
R. Clancy	...	...	105	105
Handicap	103	103	103	309
Total	828	793	728	2349

BUICKS (0)

W. Evans	168	124	...	292
R. Glendenning	124	...	155	279
W. Winslow	166	161	169	486
R. Townsend	148	200	199	547
H. Townsend	140	156	149	445
D. Ten Hagen	...	128	137	265
Handicap	7	7	7	21
Total	753	766	816	2335

FREDS (3)

M. Arlinsky	152	131	152	435
F. Schryver	140	156	187	483
J. Messinger	191	201	156	548
J. Dawkins	171	208	169	548
J. Roe	164	184	200	538
Total	808	880	864	2552

JUMPS (0)

J. Smith	116	130	135	381
H. Jump	118	143	156	417
H. Van Buren	133	114	121	368
W. Dipple	133	145	131	409
T. Costello	166	...	...	166
Handicap	85	85	85	255
J. Reynolds	...	146	116	262
Total	751	763	744	2258

WILBERS (3)

J. Long	145	145	144	434
S. Hayes	156	147	169	472
J. Brown	172	161	148	461
H. Osmers	152	175	194	521
R. DuBois	155	184	170	509
Total	780	812	825	2417

VOGELS (1)

E. Czerwinski	153	160	112	425
H. Thomas	181	147	175	503
L. Helmbold	128	174	163	465
E. Vogel	160	192	156	508
Blind	120	120	120	360
Total	742	793	726	2261

BEICHERTS (2)

R. J. Henry	152	156	136	444
P. McConnell	162	135	117	414
Kubicek	169	141	136	446
Nilan	129	...	187	316
P. J. Beichert	131	133	...	264
A. J. Rich	...	156	156	312
Handicap	37	37	37	111
Total	780	758	769	2307

Hercules League

No. 5 (3)

S. Ryan	112	97	95	304
D. Gillen	123	97	116	346
J. Caddy	75	65	61	201
N. Safford	152	141	117	410
Blind	110	110	110	330
Total	582	510	499	1591

No. 6 (0)

H. Teetsel	79	59	90	228
H. Van Wagenen	79	86	72	237
N. Winters	109	84	102	295
H. McNamara	...	47	56	103
Blind	110	...	...	110
Blind	110	110	110	330
Total	487	356	430	1303

No. 3 (3)

D. Rowe	119	85	91	295
E. Catney	92	79	100	271
M. Kubicek	50	58	69	177
N. Phillips	117	89	158	364
V. Longyear	82	84	71	237
Total	460	395	489	1344

No. 4 (1)

D. Danaruma	101	84	52	237
J. Maurer	81	76	50	227
H. Zeda	50	67	82	199
L. St. Paul	88	100	98	286
K. Weigand	100	142	113	355
Total	420	470	425	1315

No. 1 (2)

H. Bordenstein	138	130	125	[illegible]
M. Fisk	101	116	113	[illegible]
E. Plaza	103	102	117	322
Blind	110	110	110	330
M. Best	71	103	70	244
Total	523	561	537	1626

No. 2 (0)

A. Comerato	71	110	92	274
Blind	110	110	110	330
V. Frandon	82	100	66	248
L. Boucher	105	85	119	309
F. McGrath	69	85	92	247
Total	326	491	470	1289

Y. M. C. A. Mercantile League

The National Division of the Y. M. C. A. Bowling League will begin operations at the "Y" alleys Thursday night, October 8 at 7 o'clock. This league will have matches every Thursday night beginning this week and concluding Thursday, April 1, 1943.

The schedule follows:

Thursday, October 8
7 P. M.
Half Moon vs. Canfield No. 1
Knitters vs. Canfield No. 2
9 P. M.
Ertels vs. Clarfiers

Thursday, October 15
7 P. M.
Half Moon vs. Canfield No. 2
Knitters vs. Ertels
9 P. M.
Clarfiers vs. Canfield No. 1

Thursday, October 22
7 P. M.
Canfield No. 1 vs. Canfield No. 2
Knitters vs. Clarfiers
9 P. M.
Half Moon vs. Ertels

Thursday, October 29
7 P. M.
Ertels vs. Canfield No. 2
Knitters vs. Canfield No. 1
9 P. M.
Half Moon vs. Clarfiers

Thursday, November 5
7 P. M.
Half Moon vs. Knitters
Ertels vs. Canfield No. 1
9 P. M.
Canfield No. 2 vs. Clarfiers

Thursday, November 12
7 P. M.
Canfield No. 2 vs. Knitters
Clarfiers vs. Ertels
9 P. M.
Canfield No. 1 vs. Half Moon

Thursday, November 19
7 P. M.
Ertels vs. Knitters
Canfield No. 1 vs. Clarfiers
9 P. M.
Canfield No. 2 vs. Half Moon

Thursday, November 26
7 P. M.
Ertels vs. Half Moon
Canfield No. 2 vs. Canfield No. 1
9 P. M.
Clarfiers vs. Knitters

Thursday, December 3
7 P. M.
Canfield No. 1 vs. Knitters
Clarfiers vs. Half Moon
9 P. M.
Canfield No. 2 vs. Ertels

Thursday, December 10
7 P. M.
Ertels vs. Canfield No. 1
Clarfiers vs. Canfield No. 2
9 P. M.
Knitters vs. Half Moon

Thursday, December 17
7 P. M.
Half Moon vs. Canfield No. 1
Knitters vs. Canfield No. 2
9 P. M.
Ertels vs. Clarfiers

Thursday, January 7
7 P. M.
Half Moon vs. Canfield No. 2
Knitters vs. Ertels
9 P. M.
Clarfiers vs. Canfield No. 1

Thursday, January 14
7 P. M.
Canfield No. 1 vs. Canfield No. 2
Knitters vs. Clarfiers
9 P. M.
Half Moon vs. Ertels

Thursday, January 21
7 P. M.
Ertels vs. Canfield No. 2
Knitters vs. Canfield No. 1
9 P. M.
Half Moon vs. Clarfiers

Thursday, January 28
7 P. M.
Half Moon vs. Knitters
Ertels vs. Canfield No. 1
9 P. M.
Canfield No. 2 vs. Clarfiers

Thursday, February 4
7 P. M.
Canfield No. 2 vs. Knitters
Clarfiers vs. Ertels
9 P. M.
Canfields No. 1 vs. Half Moon

Thursday, February 11
7 P. M.
Ertels vs. Knitters
Canfield No. 1 vs. Clarfiers
9 P. M.
Canfield No. 2. vs. Half Moon

Thursday, February 18
7 P. M.
Ertels vs. Half Moon
Canfield No. 2 vs. Canfield No. 1
9 P. M.
Clarfiers vs. Knitters

Thursday, February 25
7 P. M.
Canfield No. 1 vs. Knitters
Clarfiers vs. Half Moon
9 P. M.
Canfield No. 2 vs. Ertels

Thursday, March 4
7 P. M.
Ertels vs. Canfield No. 1
Clarfiers vs. Canfield No. 2
9 P. M.
Knitters vs. Half Moon.

Thursday, March 11
7 P. M.
Half Moon vs. Canfield No. 1
Knitters vs. Canfield No. 2
9 P. M.
Ertels vs. Clarfiers

Thursday, March 18
7 P. M.
Half Moon vs. Canfield No. 2
Knitters vs. Ertels
9 P. M.
Clarfiers vs. Canfield No. 1

Thursday, March 25
7 P. M.
Canfield No. 1 vs. Canfield No. 2
Knitters vs. Clarfiers
9 P. M.
Half Moon vs. Ertels

Thursday, April 1
7 P. M.
Ertels vs. Canfield No. s
Knitters vs. Canfield No. 1
9 P. M.
Half Moon vs. Clarfiers

K.B.A. President

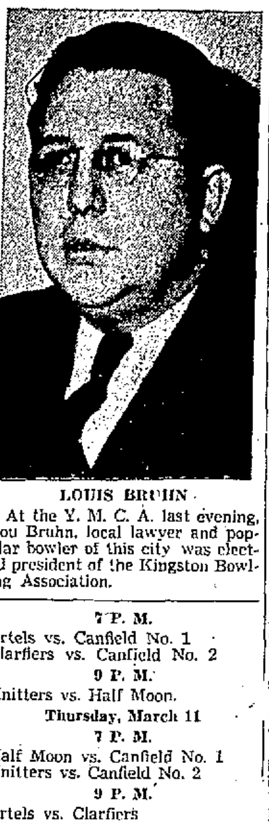

LOUIS BRUHN

At the Y. M. C. A. last evening, Lou Bruhn, local lawyer and popular bowler of this city was elected president of the Kingston Bowling Association.

CLEAR HEADS

Call for UTICA CLUB Pilsner Lager or XXX Pale Ale in large quart size bottles. On sale everywhere.—Adv.

Lou Bruhn Elected Head of K. B. A. at Monday's Meeting

Local Lawyer Is Choice Over Ad Jones Who Is Voted Vice-Prexy; Board Will Meet

At a special meeting of the Kingston Bowling Association held last night at the Y.M.C.A., Lou Bruhn, local lawyer, and former baseball player of this region, was elected president of the K.B.A. Lou is a popular bowler in this section and surely deserves this honor of piloting the organization governing sanctioned keglers in this city.

Bruhn was opposed by Ad Jones, another popular mowler, but the final count favored the elected president by 21 to 6. Ad was later voted into the office of vice-president when he was given a vote of 16 to 11 over Walt May.

Other officers chosen last night were: Howard Spaulding, second vice-president by unanimous vote; Harold Broskie, third vice-president by unanimous vote; Jack Dawkins, fourth vice-president by unanimous vote; Charles J. Tiano, secretary for seventh consecutive term by unanimous vote, and Walter May, treasurer by unanimous vote.

An executive board also was put into office last night as the members selected the following keglers: Leo Schupp by 23 to 4 vote over Harry Re; Bob Tierney, unanimous vote; Joseph Rose of Saugerties, unanimous vote, and Al Goldman, unanimous vote.

Twenty-seven captains representing five sanctioned leagues were present at last night's session. Leagues voting were the Major, Independent, Booster, Central Rec and Catholic. The first meeting of the newly elected board is scheduled for Friday night, October 9, at the "Y" starting at 8 o'clock.

Good utility furniture will soon be on the market in Britain to take the place of the inferior grades which have been offered at high prices.

John Kelly, of Limerick, Eire, while thatching his roof, succeeded in lighting his pipe with a smouldering sod of turf but destroyed the house by fire.

Italy is producing more aluminum.

The
KNIT-TEX
TOPCOAT

Light as a Feather, Yet Warm as Toast

Here is a coat you will wear almost ten months in the year.

All through the Fall and Spring. On all but the coldest days in Winter. Even on nippy evenings in Summer.

You will wear it for all occasions; business, evenings, travelling, the country, even in wet weather because it sheds quite a lively drizzle.

And it seldom needs pressing.

$38.50

Other Topcoats from $30 up

A. W. MOLLOTT
302 WALL ST.

Mallory Hats $5.00 and $6.00. Dobbs Hats $5.00 and $6.50.

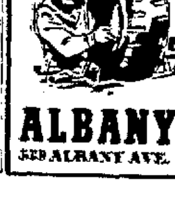

ANOTHER SUPPLY OF RUBBER—
Has been removed from civilian use — Used Tires have been frozen. Now more than ever you need proper wheel alignment to conserve what rubber you have —SEE US IMMEDIATELY!

Tire Saving Wheel Alignment . . . Mechanical Repairs . . . Towing . . . Body and Fender Work . . . Frames and Axles Straightened . . . Brakes . . . Headlights . . . Tires.

ALBANY AVENUE GARAGE
329 ALBANY AVE. PHONES: DAY 151 - NIGHT 2517

Classified Ads

Phone Your "Want" Ads to 2200

OFFICE OPEN DAILY 8 A. M. to 5:00 P. M. EXCEPTING SATURDAY 8 A. M. to 2:00 P. M.
Want Ads Accepted Until 1 o'clock Each Day Excepting Saturday at 11 o'clock
Phone 2200, Ask For Want Ad Taker.

CLASSIFIED ADVERTISING RATE

Classified advertisements are inserted at the rate of two cents a word, with minimum charge for 15 words: after the third consecutive insertion half price is charged.

Words	1 day	2 d'ys	3 d'ys	4 d'ys	6 d'ys
15	$ .30	$ .60	$ .90	$1.05	$1.35
16	.32	.64	.96	1.12	1.44
17	.34	.68	1.02	1.19	1.53
18	.36	.72	1.08	1.26	1.62
19	.38	.76	1.14	1.33	1.71
20	.40	.80	1.20	1.40	1.80

From this table it will be easy to figure the exact cost of the advertisement you wish.

Rates quoted above are for consecutive insertions.

The Publisher reserves the right to edit or reject any classified advertising copy.

Errors in advertisements should be reported immediately. The Kingston Daily Freeman will not be responsible for more than one incorrect insertion.

REPLIES

The following replies to classified advertisements published in The Daily Freeman are now at The Freeman Offices:

Uptown

AB, B, BR, CD, CHS, H, HPE, Lady, Pantry, RD, RF, RI, RM

ARTICLES FOR SALE

A BANKRUPT STOCK—paint; regularly $2.59, special for this month, $1.40. Kingston Used Furniture Co., 75 Crown.

AN INSTANTANEOUS copper hot water boiler. Inquire 716 Broadway.

AUTOMATIC STOKER—Phone after 6 p. m., 2790-R.

BED—and dresser; also glider and porch chair. 86 Elmendorf street.

BEDROOM SUITE—double bed, dresser and vanity with glass tops, bench, night table. Phone 1663.

BOY'S SUIT—navy blue, 100% wool, size 12. Inquire 390 Albany avenue.

BOWLING BALLS (2)—one 15 lbs., one 16 lbs. Phone 2375-M after 6 o'clock.

COAL RANGE—10 x 12 rug; other household articles. Call evenings, 167 Pine street.

COAL STOVES (2)—kitchen and parlor, good condition. Mrs. Clarence Eckert, St. Remy, N. Y.

CONCORD GRAPES—bring containers; also fricassee chickens. 311 Clifton avenue. Phone 300.

COPPER BOILER—40-gallon capacity. 58 St. James street.

DINING-ROOM SUITE—double bed, box springs and dresser; cheap. 151 Smith avenue.

ELECTRIC BATTERY BOILER EQUIPMENT as is; two No. 200 five-deck nursery batteries; four No. 40 seven-section growing batteries; one electric waxer and scalder, and other accessories. Can be seen by appointment only, Saturdays or Sundays. Stanford J. Goldwater, 392 Broadway, New York City.

ELECTRIC MOTORS — compressors, pumps, bought, sold, repaired. P. J. Callagher, 55 Ferry street. Phone 3817.

FAT HOGS (4)—seven pigs, 10 weeks old; four nice shoats; 120 White Leghorn yearling hens; 200 Hall crossbreed pullets. C. C. Dunham, Shandaken, N. Y.

ICE BOX—white porcelain inside and out, $20. 54 Hurley avenue. Phone 2386.

IDEAL HOUSE PAINT — $1.49 gal. Shapiro's, 63 North Front street.

IF YOU ARE looking for a genuine Franklin stove, I have it. Apply 55 North Front street.

IRON FIREMAN—Anthracite stokers; a few left. Robert Hawksley, 356 Albany avenue. Phone 3742.

KITCHEN RANGE—gray enamel, very good condition; two kerosene burners built in. Mrs. Kleine, Rifton; Rosendale 2481.

LIVING-ROOM SUITE — Brocatelle, only one week old, at wholesale; also one sofa. 571 Broadway.

MOUTON LAMB COAT—size 16. Mabel Mann. Call at Leventhol's, Wall street.

NO TRESPASS SIGNS—Printed on waterproof cloth; legal size. Freeman Publishing Co. Phone 2200.

PARLOR SUITE—three pieces; dining-room suite and china closet; bargain. 208 West Chestnut street. Call after 6 p. m.

RUBBER TIRED CARRIAGE—excellent condition; also beautiful registered Kentucky driving horse. A. J. Snyder, Rosendale, N. Y.

SAND — stone, cinders. A. Vogel Trucking Company. Phone 125.

SAND—good, clean, screened sand; quick loading bin; no waiting. Island Dock, Inc. Phone 1960.

STORE KELVINATOR — In perfect condition; a bargain for quick cash sale. Phone 1157.

STOVE AND FURNACE grates and other parts for repairs; bring old part for sample. Kingston Foundry Co., 82 Prince street.

STRUCTURAL STEEL BEAMS—channels, angles, rails, pipe, sluices. B. Millens and Sons.

TUBELESS STEEL BOILER — (Oil City), hot water; will heat 15 or 20 rooms; cheap. Phone 2825.

TYPEWRITERS REPAIRED—cleaned, adjusted; rates reasonable. Called for and delivered. Phone 4570. 159 Washington avenue.

BUSINESS EQUIPMENT

TYPEWRITERS — adding machines. Mimeographs. Repairs, rentals, supplies. O'Reilly's, 530 Broadway. Phone 1509.

FARM EQUIPMENT

NEW MANURE SPREADERS—and tractor disc harrows. Harrison S. Forde, Headquarters McCormick-Deering Tractors, Farm Machinery, Repair Parts, Hurley.

RUBBER TIRED FARM TRACTOR—used very little, like new; also new and used disk harrows, spring tooth harrows, etc.; 1939 Ford pick-up truck just overhauled. Schmidt Brothers, Highland.

FRUITS AND VEGETABLES

GREENINGS-DELICIOUS apples; reasonable; bring own containers. Charles E. Schultz, St. Remy, N. Y.

FURNITURE

A BIG VARIETY of used furniture; new sample pieces. Kingston Used Furniture Co., 75 Crown street.

COAL RANGES—large selection; felt base rugs; floor coverings; bedding; stove parts; also buy stoves, furniture. Chelsea Furniture, 16 Hasbrouck avenue, Downtown.

USED CARS FOR SALE

BARGAIN—1936 Chevrolet coupe, good condition, excellent tires. Phone 1414.

1929 FRANKLIN Road sport car, with 1931 engine, six good tires. Phone Woodstock 38-F-3.

GOOD CAR—Graham sedan; $50 takes it. Inquire at 23 Rondout street, corner Second avenue.

1937 PLYMOUTH SEDAN—Inquire Shell Gas Station, corner of Foxhall avenue and O'Neil street. Phone 3800.

1932 PLYMOUTH SEDAN—at 67 Ann street, in good condition. Phone Merkle 4564.

Classified Ads

USED TRUCKS FOR SALE

CHEVROLET—one ton truck, good rubber. Reasonable. Inquire 92 Broadway.

LIVE STOCK

FIRST CALF—Holstein, Guernsey and Aryshire heifers. Edward Davenport, Accord, N. Y.

GUERNSEY HEIFERS (2)—to freshen in March; one cow; 15 heavy hens. Alvah Bell, Stone Ridge.

PETS

BELGIAN SHEPHERD PUPPIES—female, $4; male, $6. S. Modica, Route 2, Box 15, Kingston. Phone 2207.

COLLIES — Cocker Spaniels, Great Danes; pedigreed; all ages and colors; inoculated; reasonable. Tokalon Kennels, Woodstock Road, West Hurley. Phone Kingston 348-J-1.

Poultry and Supplies For Sale

MUSCOVY DUCKS—Dreamland Farm, Kyserike, N. Y. Phone High Falls 2031.

POULTRY WANTED — immediately; top prices paid. Farmers' Live Poultry Market, 207 Washington street, Newburgh, N. Y.

WHITE LEGHORN PULLETS (200)—at Mrs. Nellie Deyo's, R.F.D., Kerhonkson.

APARTMENTS TO LET

APARTMENT—two rooms; heat and hot water furnished; all improvements. Phone 81.

APARTMENT—three rooms, $15 per month, at 298 Clinton avenue; adults.

APARTMENT—six rooms; heat furnished; all improvements. 78 Crown street.

APARTMENT—five rooms and bath, 368 Broadway, after November 1st. Phone 531.

APARTMENT—five rooms and bath; river view; adults; Port Ewen. Phone 3458-J.

APARTMENT—five rooms, heated, bath, and garage. Phone 3710.

APARTMENT—three rooms, modern conveniences; heat, hot water furnished. 135 Green street.

APARTMENT—three rooms; all improvements; stove; oil heat; adults. 482 Hasbrouck avenue.

APARTMENT — three rooms, very modern; adults; 18 Pearl street. Inquire 41 Downs street. Phone 1063.

APARTMENT—three rooms, adults, at 95 Foxhall avenue.

APARTMENTS—five rooms, all improvements, near high school. Phone 1053.

APARTMENT—four rooms with improvements at 75 Hasbrouck avenue. Phone 1273-W.

FOUR AND FIVE rooms; uptown section; rent reasonable. Phone 1088.

FOUR ROOMS—bath, heat, domestic hot water; garage; Frigidaire; uptown. Schultz, 1135 or 3292-W.

MODERN APARTMENT—six rooms, heat and hot water. Inquire 596 Broadway, top floor.

MODERN APARTMENTS (2) — two and three rooms each, all modern improvements. Phone 1201.

ONE OR MORE rooms, furnished or unfurnished; also with private bath; reasonable rent. Phone 1117.

FLATS TO LET

FIRST AVE., 190—four rooms, bath, water, gas and electric, with garage. Phone 4089-J after 4 o'clock.

FLAT—five rooms and bath, all improvements except heat; $20. Phone 229-J-2. 349 Broadway.

FLAT—all improvements; heat furnished; adults. 85 Downs street.

FLAT—newly renovated, three rooms, part improvements. Rent $12. 56 Franklin street.

THIRD FLOOR—200 Tremper avenue, four rooms and toilet; rent $12. Phone 1057-R.

TWO—five rooms, cold water flats; $15 per month; 8 Wiltwyck avenue. James E. Snead, 42 Main street.

FURNISHED APARTMENTS

APARTMENT—two rooms, completely furnished with heat, gas, electricity. 157 Market street, Saugerties. Phone Saugerties 305.

FURNISHED APARTMENT — heat, electric and hot water furnished, at 404 Washington avenue.

FURNISHED APARTMENT — three rooms, all improvements; adults. Inquire at 20 Van Buren street.

LARGE FURNISHED ROOMS—two or three, for light housekeeping; also large bedroom. 129 Downs street.

LIGHT HOUSEKEEPING APARTMENT—one or two rooms, reasonable, at 77 Pearl street.

TWO LARGE ROOMS—light housekeeping; adults only. Call after 5:30. 54 West Chester street.

WIDOW WILL SHARE — four room apartment with business woman. Five minutes from business section. 220 Washington avenue.

FURNISHED ROOMS

A LARGE ROOM—next to bath, private family; garage if desired; block to city bus line; centrally located. 94 Highland avenue. Phone 3548-R.

LARGE FRONT ROOM—first floor; suitable for two; gentlemen preferred. 31 Prince street. Phone 2726-W.

LARGE FRONT ROOM—first floor, with or without light housekeeping. 132 St. James street.

LARGE FURNISHED ROOM—with board. 98 Elmendorf street. Phone 4871.

GARAGES TO LET

GARAGE—in central section of city; available now. 94 Highland avenue. Phone 3548-R.

GARAGE—on Staples street. Phone 4190.

HOUSES TO LET

AT MT. MARION—six-room house. Route 2, Box 308, Saugerties, N. Y.

½ DOUBLE HOUSES—160 Washington avenue, 44 Lafayette avenue, all improvements. Inquire Mullen, 48 Lafayette avenue.

½ DOUBLE HOUSE—improvements, and good location. Inquire 69 Lafayette avenue.

½ DOUBLE HOUSE—and garage; available October 1st. Inquire at 163 Bruyn avenue. Phone 2594.

½ DOUBLE HOUSE—six rooms and bath, all improvements. 208 West Chestnut street. Call after 6 p. m.

½ DOUBLE HOUSE—six rooms; first-class condition. Inquire 405 Albany avenue.

FURNISHED HOUSE—six rooms; nice location; all improvements; garage. Ulster Realty Agency, 180 Albany avenue.

½ HOUSE—four rooms, in Connelly. J. W. Allen, Route 2, Box 301, Kingston. Phone 32-M-1.

HOUSE—seven rooms; West Hurley; modern improvements; on bus line; rent $25. Inquire Ennis Every.

HOUSE—at Hurley. Phone 55-R-1.

HOUSE—five rooms and bath; rent $20. Inquire 47 Third avenue.

MODERN BUNGALOWS—three rooms, all improvements; cheap rent. A. Feinberg, Kerhonkson, N. Y.

NEW HOUSE—seven rooms, all modern improvements; ideal location. Phone 2825.

SEVERAL HOMES—city and suburban; $45 to $65. For appointment phone Schultz 1135 or 3292-W.

Quickies

"I didn't say anything about your mother — I just said if we rented the spare room with a Freeman Want Ad then she couldn't visit us!"

Classified Ads

OFFICES & STORES TO LET

MODERN STORES—366 Broadway, 291 Wall, 280 Fair streets, offices Wall street and Fair street. Phone 531.

TO LET

FIVE AND SIX rooms, with bath, except heat; garage; $16-$25. Inquire 352 Broadway.

HOUSE—five rooms, 55 Newkirk avenue; six rooms, with bath, 70 Murray; four rooms, 68 Murray. Phone 1233-J.

WANTED TO RENT

NOVEMBER 1ST—lady alone; two or three rooms with bath; unfurnished; heat; reasonable. Box THP, Uptown Freeman.

FINANCIAL

Money To Loan

BORROW MONEY—by mail for buying, building, repairing, refinancing property. All other purposes. Interest from 3% yearly. Repayment up to 40 years. The Interstate Company, Eureka, N. Y.

REAL ESTATE FOR SALE

A BUILDING LOT—50'x100'; corner of Kingston street and Second avenue; reasonable. Phone 2869-W.

ATTRACTIVE LIST of city, suburban and farm properties; also H.O.L.C. properties. James E. Snead, 42 Main street.

BARBER SHOP—fully equipped, uptown business section; very reasonable. Jos. F. Saccoman, phone 4444.

EIGHT-ROOM FRAME HOUSE—$600 down; balance like rent; good section; view. Rondout Savings Bank. Phone 73.

EIGHT ROOM HOUSE—all improvements, hot water heat, three fireplaces; three-car garage; about one acre; very attractive lawn, shrubbery, mammoth maple and evergreen trees; very private and wonderful view, at the shocking low price, $3650, good terms. ROOMING HOUSE—furnished complete; uptown; $3300. Did you ever hear of such bargains in real estate? Arthur S. Reynolds, 269 Washington avenue.

EQUIPPED CHICKEN FARM—four miles out, capacity 700; orchard; seven-room house, all improvements; $5000, terms. SHATEMUCK REALTY CO., 286 Wall street.

$3000 MORTGAGE—property valued $4500; will take $2000 for mortgage; immediate action essential. MANN-GROSS, 277 Fair.

NEW—five-room bath dwelling, fireplace, porch; one-car garage; F.H.A. construction; Roosevelt Park; $900 cash down, balance $51 per month, includes taxes, interest, principal payment; a fine buy for you. SIX-ROOM DWELLING—all improvements; $4600, terms. ANOTHER SIX-ROOM DWELLING — Roosevelt Park; $6500. Schultz, 1135 or 3292-W.

PORT EWEN—$700 cash buys nine-room house, improvements; two-car garage; balance $1500, payable $15 monthly. Write Box SC, Downtown Freeman.

THREE APARTMENT HOUSE—comparatively new, good condition, automatic heat; three-car garage; large grounds; income around $1000 net per year, shows over 10% on investment; price $7500, any terms arranged. Here's an investment plus. FRANK S. HYATT, Real Estate, Rooms, 277 Fair street. Phone 3070 or 2765.

WHY BUY a used home for the price of new? I have one new five-room bungalow, oil heat, for $28.16 monthly. Inquire 66 Merritt avenue.

REAL ESTATE WANTED

LARGE STOCKED POULTRY FARM —with up-to-date chicken houses, and outbuildings and good home; will pay price it is worth. Kindly send all particulars, including photograph, to Box 323, Kingston.

LIST YOUR FARM and property with Fred Robison, Kingston, Route 3, Lucas avenue extension. Phone 402-M-2.

BUSINESS SERVICE

ALL KINDS of mason work, brick and stone; also chimneys and veneering work. George Fisher, 69 Lounsbery Place. Phone 1912-M.

ARTISTIC UPHOLSTERING — remodelling, refinishing. Phone Kingston 374-R-1. Joseph Costa.

METAL CEILING WORK—No job too small or too large. Clyde DuBois, phone 681.

MOVING VAN—going to New York, October 5, 8, 12, 14, wants whole or part load either way. Loads insured. Careful handling. Prompt service. Call White Star Transfer Co., 48 Hasbrouck avenue. Phone 164.

MOVING VAN—going to New York, October 7, 9, 12, 14, wants whole or part load either way. Loads insured. Kingston Transfer Co., Inc. Phone 910.

MOVING VAN—going to New York, Oct. 10, 12, 15, 20, wants whole or part load either way; insurance. S. Tompkins, 32 Clinton. Phone 649.

PAINTING-PAPERING—and decorating; reasonable prices; estimates cheerfully given. Phone 3722-M.

Board for Convalescents

WE HAVE VACANCIES for bed patients and helpless cases; transient and permanent; admissions night or day. HACKETT SANITARIUM, Kingston, N. Y. Phone 4084.

Classified Ads

EMPLOYMENT

HELP WANTED—FEMALE

A-1 EXPERIENCED OPERATORS—STEADY WORK; EXCELLENT PAY; A REAL OPPORTUNITY. KING'S DRESSES, 519 BROADWAY.

CAPABLE HOUSEWORKER — small apartment; colored or white. Apply after 5, Mrs. J. Pauker, 124 West Chestnut.

COUNTER GIRL—Apply Central Bus Terminal.

EXPERIENCED PRESSER—Excelsior Manufacturing Co., 12 Pine Grove avenue.

EXPERIENCED SALESLADY — good salary. Write Box RD, Uptown Freeman.

EXPERIENCED WAITRESS — arm service. Apply in person at McCabe's Restaurant, between 7 and 9 evenings.

GIRL—for general housework; plain cooking; good pay; sleep in. Phone 2752.

GIRL or woman for general housework, two adults and two children, school age. Sleep in. Good home and pay for right party. Box PTY, Uptown Freeman.

GIRL or young woman for general housework and cooking. Phone 4398 or 55 West Chestnut street.

HOUSEKEEPER — steady position; good pay; Saturday afternoons and Sundays off. Phone 3722-M.

PRACTICAL NURSE—for institutional work. References required. Box Nurse, Uptown Freeman.

SALESWOMEN—18 to 35 years, to act as department heads; salary plus bonus if experienced. W. T. Grant Co.

SPECIAL NOTICE—need 10 young women to assist in counter and display revision this week and next. Apply at once, Montgomery Ward.

UTILITY OFFICE CLERK—should be able to type, have some bookkeeping experience or good in mathematics; pleasing personality; age 20-35. Montgomery Ward.

WAITRESS—must have experience; good home; steady job. Apply Schoentag's Hotel, Kingston-Saugerties Road.

WOMAN—for pantry work; institution references. Write Pantry, Uptown Freeman.

WOMAN—to clean. Apply at 21 Elizabeth street.

WOMAN—for general housework and cooking; sleep in or out; references. Box Houseworker, Downtown Freeman.

YOUNG LADY—to work in store; $13 weekly. Box Lady, Uptown Freeman.

Help Wanted—Male

AUTOMOBILE MECHANIC — experienced. Stuyvesant Motors.

DISHWASHER—at McCabe's Restaurant, 294 Wall street.

HANDY MAN—to work in furniture store and drive truck. Baker's Furniture Store, 35 North Front street.

MEN OR BOYS (5)—above 18 years to assist in counter and display alterations starting Tuesday. Montgomery Ward.

MIDDLE-AGED MAN—with selling experience to work in men's clothing and furnishing store. Write P. O. Box 225, Kingston.

PIN BOYS—15 years old and up. Can average from $35 to $45 per week at 7c per game. Apply Central Recreation Alleys, Railroad avenue.

STOCK BOY—full time or afternoons; salary based upon experience and ability. W. T. Grant Co.

WOOD CHOPPERS—near Ashokan Greenway Fuel Co., 68-10 Selfridge street, Forest Hills, N. Y., or see Lewis Thiel, Shokan.

YOUNG MEN—(several). Apply at Pilgrim Furniture Co., 8-14 North Front street.

Help Wanted—Male or Female

APPLE PICKERS—or packers. Cook's Farm, Lake Katrine, N. Y.

OFFICE ASSISTANT — Reply Post Office Box 201, Kingston, N. Y.

Situation Wanted—Female

CAPABLE HOUSEKEEPER — small family; Kingston preferred; no laundry. Box CHS, Uptown Freeman.

COMPANION-HOUSEKEEPER desires position; best of references. Phone 1475-R.

EXCELLENT COOK—for either hotel or restaurant. Best references. Mrs. Osborne, Box 40, Kerhonkson, N. Y.

MIDDLE AGED WOMAN—as cook and general housework. Best references. Mrs. Osborne, Box 40, Kerhonkson, N. Y.

Situation Wanted, Male-Female

A VERY ACTIVE elderly couple wishes position in institute or private mansion for all around maintenance, also housework; wife cooking and housework. Box PST, Uptown Freeman.

INSTRUCTION

THE MORAN SCHOOL OF BUSINESS —Burgevin Building, corner Fair and Main. Fall Term—Enter now! Phone 175. Employment Service.

WANTED TO BUY

ATTENTION! Uncle Sam needs your old cars and scraps for victory. Bring to 41 Cedar street. Phone 2942.

BICYCLES WANTED—men's clothing, tools, jewelry, guns, binoculars. Phone 1410-W. Schwartz's, 70 North Front street.

Series Dividends Are Big Help to Hungry Redbirds

Low-Paid St. Louis Club Glad to Get Hands on Tidy Classic Checks of $6,192.50

By SID FEDER

New York, Oct. 6 (AP)—A bunch of St. Louis Cardinals came bustling out of Yankee Stadium, still boisterous at winning the World Series, brushed off the cab drivers and headed for the subway and the nickel ride back to their hotel.

That is as good a way as any of leading into the possibility that all the "gallantry" and "gameness" of the crash-house gang came from that $6,192.50 waiting for each player at the finish of the 1942 Series—and the Cards are a lean, hungry team.

This, incidentally, is not trying to take away from the running Redbirds. They hit when they had to. They ran when it counted.

Just look at the way Johnny Beazley pulled himself out of two clutches yesterday. And how about that clinching homer by Whitey Kurowski? He's the player the Yankees tabbed as the "all America out" before the Series started.

But the reports are that the top-priced player on the young St. Louis outfit draws down in the neighborhood of $10,000. This would be Terry Moore, the ghost of center field, who not only can—but does — catch everything within nine miles of him.

On the other hand, the Yankees are the highest priced club in baseball, with a payroll estimated at $300,000 a year. Their average salary is somewhere near $10,000.

Of course, it's true that at contract time last spring there were only two or three really established stars on the Cardinal roster and Lon Warneke, who was one of them, was sold during the year.

But there was more than $6,000 waiting for each winner in this series and around $4,000 for the loser.

To the well-fed, well-paid Yankees the cash difference wasn't so great but the Cardinals absolutely burst into flame for that kind of money.

Flower Show Is Casualty

New York, Oct. 6 (AP)—A new casualty of war is the 30th annual International Flower Show which had been scheduled for March. The exhibition, seen last year by 250,000 persons, was called off yesterday by the show committee when it agreed that the war had brought on too many difficulties, such as fuel and gasoline rationing and a shift of interest of garden club members to war work.

WANTED
OAK AND ASH TIMBER
"HELP YOUR NAVY"
SCHWAB LUMBER CO.
KERHONKSON, N.Y.

Wanted to Buy
TRUCK
¾ Ton
Must Be in Good Condition
JONES DAIRY
Pho. 1484; Evenings 1213

Classified Ads

WANTED TO BUY

CASH DIAMONDS — watches, gold, silver, tools, old coins, buttons, pictures, china, figures, antiques, vases. Barnett, 67 North Front.

CONTENTS—of homes bought; also china, glassware and tools. V. Fidone, 112 North Front street. Phone 2976.

GOAT—must give two quarts daily; white Saanan preferred. Box GC, Uptown Freeman.

HIGHEST PRICES PAID—coal ranges and oak heaters. Chelsea Furniture. Phone 4141-J.

ICE BOX—small, white porcelain, also white enamel electric washing machine. Must be in good condition and cheap for cash. Write stating price to FRF, Downtown Freeman.

KOHLER—or similar self-contained power plant, generating approximately 10 K.W. Must be new or in excellent condition. Write Box CRW, Downtown Freeman.

STEAM RADIATORS—about eight, and furnace, second hand. Phone 685-M.

USED SEWING MACHINES—in fairly good condition. Phone 3327.

WE BUY coal stoves, living-room, kitchen, etc., must be in good condition. Phone 460.

LOST

BAGS (2)—Saturday night, shoe department, Sears Roebuck; one from Nugent's, other small items. Reward. Lampyter, Sears Roebuck.

METAL ROWBOATS (2) — painted grey. Please phone 4884-R. Reward. Hellmer, Eddyville.

WILL PARTY who found navy blue pocketbook, please accept watch and money for reward and return deceased husband's pictures and letters. Mrs. Monck, Industrial Home.

British Apparently Take Stalin Stand In All Good Faith

(Continued from Page One)

taken. However, the man in the street who not so long ago was loud in demands that a second front be opened immediately now has reached the conclusion after all it must be for the high command to say when and where offensives shall be undertaken.

Undoubtedly this change in attitude is due to a belief that authorities mean business when they promise that action will be initiated at the earliest feasible moment. The public as a whole no longer feels there is unnecessary delay or any lack of willingness to take legitimate chances.

To the average person the term "second front" seems to mean only one thing—invasion of the continent through France.

Apparently that is what Moscow has in mind, too.

However, I believe the Anglo-American command places a wider interpretation on the phrase and a good many military experts hold there are several theatres which would provide very useful "second fronts."

Stalin Wants Action

What Stalin wants, of course, is an action that will draw a great number of German troops away from the eastern front in the quickest possible time and thus relieve the terrific pressure on his armies. Probably the only operation which would achieve this would be an invasion through France.

There is no other zone which would force Hitler to withdraw many divisions or great air strength from the siege of Stalingrad. Not even the threat to his army of invasion in Egypt—a vital part of his drive against the Caucasus and the Middle East—could achieve this purpose.

It is equally true that some day Uncle Sam and John Bull likely will have to put a great army ashore in France. In the view of many military men, that is the only way Hitler can finally be finished off. That is a hard, dangerous route to Germany—but it is the direct one.

However, of one thing we can be very certain—the Anglo-American command never will undertake that most difficult operation in all history of war until it feels reasonably certain of success. That doesn't mean they aren't prepared to take chances, for they are, but the stakes are too great to gamble madly.

The recent Dieppe raid ought to show the dangers of such an invasion.

The point is that if an attempt at wholesale invasion of France should encounter disaster, it would lay the British Isles wide open to Hitler.

Britain would be knocked out.

That is why this country isn't likely to tackle such an operation until the men and equipment are ready.

Powers Murder Case Scheduled On Criminal List

(Continued from Page One)

People vs. John E. Karnup
People vs. Fred Williams
People vs. Louis Greenspan
People vs. Carl Kellop
People vs. Gus Boller
People vs. Louis Lane
People vs. John J. Koller
People vs. Ernest Boyce
People vs. Quay Sargent
People vs. Hyman Margolin
People vs. Lee Coddington
People vs. Blanche Rosenberg
People vs. Georgia May Pope
People vs. Joseph Brayton
People vs. Frederick Lindermann
People vs. Seymour I. Charter
People vs. Francis Amarello
People vs. Lincoln M. Hornbeck
People vs. Max Baum
People vs. Fred Winnie
People vs. Harold Murdock
People vs. Edward C. Smith
People vs. Emmitt G. Ganter

The first heavyweight championship in the United States was won by John L. Sullivan in 1890.

NOTICE TO CREDITORS

HASBROUCK, GILBERT D. B.—Pursuant to order of Surrogate Harry H. Flemming, notice is hereby given to all persons having claims against Gilbert D. B. Hasbrouck, late of the City of Kingston, County of Ulster, deceased, to exhibit the same, with the vouchers therefor, to the undersigned at 293 Wall St., Kingston, N. Y., at or before the 24th day of December, 1942.

Dated, June 22nd, 1942.

ANNE CODWISE
ELLEN CONANT
ELISE KRIDA
Executors

FOWLER & FOWLER
Attorney
293 Wall St., Kingston, N. Y.

THE PEOPLE OF THE STATE OF NEW YORK, BY THE GRACE OF GOD FREE AND INDEPENDENT TO—

MABEL CUNNINGHAM, ASA DUBOIS, JOHN PERKINS and LESTER J. PERKINS, GREETING:

YOU AND EACH OF YOU ARE HEREBY CITED TO SHOW CAUSE at a Surrogate's Court to be held in and for the County of Ulster at the Surrogate's Office in the City of Kingston, N. Y., on the 19th day of November, 1942, at ten o'clock in the forenoon of that day, why a certain instrument in writing, dated October 19, 1933, relating to both real and personal estate, presented to said Surrogate's Court, should not be proved, admitted to probate and recorded as the last Will and Testament of GRACE P. LORENSEN, late of the Town of Lloyd, Ulster County, deceased, upon the petition of Nellie P. Fowler of the Town of Lloyd, the Executrix named therein.

IN TESTIMONY WHEREOF, We have caused the seal of said Surrogate's Court to be hereunto affixed. WITNESS, [L.S.] Hon. Harry H. Flemming, Surrogate of our said County of Ulster, at Kingston, N. Y., this 29th day of September, 1942.

H. LEROY GILL,
Clerk of the Surrogate's Court

Sunday School Buys Its Own Service Flag

A service flag, which has been purchased by the boys of Fred L. Van Deusen's Sunday school class, will be dedicated with special services next Sunday morning in the Rondout Presbyterian Church.

The Rev. D. Linton Doherty, pastor of the church, will preach on "Service and Sacrifice" and the choir will render a special musical program.

The service flag now bears 18 stars, and it is expected that more will be added shortly.

The 18 men of the church who are now in the armed service are: William K. Darling, Charles G. Ellis, Fred J. Ennist, David H. Finley, Kenneth Glass, LeRoy Hammond, Donald McCausland, David L. Palmer, Francis Phillips, Donald Ringwald, Herbert Simmons, Terry Staples, Henry W. Wannop, John W. Wannop, Herbert Wolff, Raymond Wolff, Bernard Wolff and Donald Van Deusen.

U. S. Troops Hold Tight in Solomons

(Continued from Page One)

at New Britain and then fought their way home through Japanese Zero fighters for 50 minutes. One American pilot brought in his slightly damaged Fortress after a 30-minute battle with six Japanese Zeros.

On the China front, Wendell L. Willkie conferred for six hours with Generalissimo Chiang Kai-Shek—the longest ever granted to a foreign personage by the Chinese war leader—and dispatches said it was likely that Gen. Chiang stressed the importance of the Pacific front.

"Willkie has brought sunshine to foggy Chungking," was a typical comment in newspapers at the war-time capital.

A freight car is usually about 40 feet long with an average capacity of from 50 to 55 tons.

LOCAL BUS BULLETIN

Kingston bus terminal located as follows:

Trailways Bus Depot, 495 Broadway, opposite Central P. O.

Uptown Bus Terminal, Crown St.; Central Bus Terminal, opposite West Shore Railroad Station; Downtown Bus Terminal at Johnston's Drug Store, 34 East Strand.

White Star Line
Kingston to Rosendale

Leaves Kingston, Crown St. Terminal (Uptown) daily except Sundays: 12 noon, 3:40 p. m., 5:40 p. m. Daily: 2:20 p. m., 5 p. m.

Leaves Central Terminal daily except Sundays: 8 a. m.; 12:15 p. m., 3:30 p. m., 5:50 p. m. Daily: 2:30 p. m., 5:10 p. m. Sunday only: 11:10 a. m.

Leaves Tillson daily except Sundays: 7:10 a. m.; 3:25 p. m., 4:45 p. m. Daily: 10:30 a. m.; 1 p. m. Sunday only 4 p. m.

Leaves Rosendale daily except Sundays: 7:20 a. m.; 3:35 p. m., 5 p. m. Daily: 10:45 a. m.; 1:15 p. m. Sunday only: 4:15 p. m.

Busses make connections with trains. Busses do not run uptown on Sundays.

Adirondack Transit Lines, Inc.

Busses leave Trailways Bus Depot for New York daily: 3:00 a. m., 7:15 a. m., 9:00 a. m., 11:35 a. m.; 2:30 p. m., 5:45 p. m., 7:30 p. m. Friday and Saturdays only: 1:00 p. m. Mondays only: 5:30 a. m. Fridays only: 4:00 p. m. Sundays only: 9:30 p. m.

Busses leave New York (Trailways Bus Depot, 241 W. 42nd St., between 7th and 8th Aves.) for Kingston daily: 8:00 a. m., 9:00 a. m., 11:30 a. m.; 2:00 p. m. Friday and Saturday: 4:30 p. m. Daily: 5:45 p. m., 7:30 p. m. Sunday only: 10:00 p. m. Daily: 12 midnight.

Mountain View Coach Lines, Inc.

Leaves Kingston for Poughkeepsie, Newburgh and New York City daily: 8:40 a. m., 11:25 a. m.; 3:25 p. m., 5:25 p. m. Daily except Sundays and holidays: 1:25 p. m., (7:40 p. m. to Newburgh only). Sundays and holidays: 9:20 p. m. to Poughkeepsie only.

Leaves Kingston for Saugerties, Catskill and Albany daily: 10:10 a. m.; 12:22 p. m., 4:10 p. m., 6:30 p. m., (8:20 p. m. runs only to Coxsackie and on Sundays and holidays runs only to Saugerties). Daily except Sundays and holidays: 7:50 a. m.; 2:12 p. m., (5:15 p. m. to Saugerties only). Saturdays only: 9:45 p. m. runs only to Saugerties.

FOR INFORMATION CALL
Trailways Bus Depot......744 or 745
Crown Street Bus Terminal 713

ELLENVILLE TO KINGSTON

Leaves	A.M.	Week Days A.M.	A.M.	P.M.	Sun. Only A.M.	P.M.
Ellenville	*6:40	7:05	10:10	1:45	10:10	3:45
Napanoch	....	7:10	10:15	1:50	10:15	3:50
Wawarsing	....	7:15	10:20	1:55	10:20	3:55
Kerhonkson	....	7:20	10:25	2:00	10:25	4:00
Pataukunk Rd.	....	7:25	10:30	2:05	10:30	4:05
Millhook Rd.	....	7:30	10:35	2:10	10:35	4:10
Accord	....	7:35	10:40	2:15	10:40	4:15
Kyserike Rd.	....	7:40	10:45	2:20	10:45	4:20
Kripplebush Rd.	....	7:42	10:47	2:22	10:47	4:22
Kripplebush	7:10	7:45	....	....	....	4:25
Midway	7:15	7:50	10:50	2:25	10:50	4:25
Stone Ridge	7:20	7:55	10:55	2:30	10:55	4:30
Marbletown	7:25	8:00	11:00	2:35	11:00	4:35
Old Hurley	7:35	8:10	11:10	2:45	11:10	4:45
Kingston Crown St. Term.	7:40	8:15	11:15	2:50	11:15	4:50
Kingston Central Term.	7:45	8:20	11:20	2:55	11:20	4:55

*Runs on School Days only.
Leaves Kingston for Kripplebush 5:30 p. m., except Saturday, 3:45 p. m.

KINGSTON TO ELLENVILLE

Leaves	A.M.	Week Days P.M.	P.M.	P.M.	Sun. Only A.M.	P.M.
Kingston Central Terminal	*8:30	12:15	3:30	5:15	11:15	3:50
Kingston Crown St. Term.	8:45	12:20	3:45	5:30	11:20	4:00
Old Hurley	8:50	12:25	3:50	5:35	11:25	4:05
Marbletown	9:00	12:35	4:00	5:45	11:35	4:15
Stone Ridge	9:05	12:40	4:05	5:50	11:40	4:20
Midway	9:10	12:45	4:10	5:55	11:45	4:25
Kripplebush Rd.	9:12	12:47	4:12	5:57	11:47	4:27
Kripplebush	....	....	4:15	6:00	....	....
Kyserike Rd.	9:15	12:50	4:20	6:05	11:50	4:30
Accord	9:20	12:55	4:25	6:10	11:55	4:35
Millhook Rd.	9:25	1:00	4:30	6:15	12:00	4:40
Pataukunk Rd.	9:30	1:05	4:35	6:20	12:05	4:45
Kerhonkson	9:35	1:10	4:40	6:25	12:10	4:50
Wawarsing	9:40	1:15	4:45	6:30	12:15	4:55
Napanoch	9:45	1:20	4:50	6:35	12:20	5:00
Ellenville	9:50	1:25	4:55	6:40	12:25	5:05

*Runs on School Days only.

Connections at Kingston for Catskill, Albany, Poughkeepsie, Pine Hill, Margaretville, Woodstock, New Paltz, Rosendale; Trains north and south, Short Line, Greyhound, Hudson River Day Line.

Connections at Ellenville for Wurtsboro, Middletown, Monticello, Fallsburg, Loch Sheldrake, White Lake, Swan Lake and Liberty.

HIGH FALLS TO KINGSTON

Leaves	A.M.	Week Days A.M.	P.M.	P.M.	Sat. P.M.	Sun. A.M.
High Falls	7:45	10:45	1:40	*4:30	6:45	9:15
Stone Ridge	7:50	10:50	1:45	4:35	6:50	9:20
Marbletown	7:55	10:55	1:50	4:40	6:55	9:25
Old Hurley	8:05	11:05	2:00	4:50	7:05	9:35
Kingston Crown St. Term.	8:15	11:15	2:10	5:00	7:15	9:45
Kingston Central Term.	8:20	11:20	2:15	....	....	9:50

*Runs on School Days only.

KINGSTON TO HIGH FALLS

Leaves	A.M.	Week Days P.M.	P.M.	P.M.	Sat. A.M.	Sun. P.M.
Kingston Central Term.	*9:45	12:15	3:30	5:15	....	5:15
Kingston Crown St. Term.	10:00	12:20	3:45	5:30	10:00	5:30
Old Hurley	10:10	12:25	3:55	5:35	10:10	5:40
Marbletown	10:20	12:35	4:05	5:45	10:20	5:50
Stone Ridge	10:25	12:40	4:10	5:50	10:25	5:55
High Falls	10:30	12:45	4:15	5:55	10:30	6:00

*Runs on School Days only.

NEW PALTZ TO KINGSTON (Arrow Bus Line)

Leaves	Ex Sun A.M.	Ex Sun A.M.	Sun only A.M.	Ex Sun A.M.	Ex Sun A.M.	Sat & Sun P.M.	School Days only	Ex Sun P.M.	Sun only P.M.	Sat only P.M.
New Paltz	6:05	7:00	8:05	8:55	12:10	1:10	3:25	4:25	5:10	6:10

Leaves Kingston	Ex Sun A.M.	Daily A.M.	Ex Sun P.M.	Daily P.M.	Ex Sun P.M.	Daily P.M.	Sat Only P.M.
Crown St. Terminal...	7:00	10:00	12:05	3:00	5:00	6:00	10:00

Busses Do Not Leave Central Terminal on Sunday
Special Trips—Sat. Night Lv. New Paltz 6:10 P. M.
Lv. Kingston Crown Street Terminal (uptown) 10 P. M.—to New Paltz
Sunday schedule on Holidays

NEW PALTZ-POUGHKEEPSIE LINE

Leave	Ex Sun A.M.	Daily A.M.	Daily A.M.	Daily P.M.	Daily P.M.	Ex Sun P.M.	Ex Sun P.M.	Sun Only P.M.	Sat Only P.M.	Sun Only P.M.
New Paltz	6:45	*8:20	11:10	1:15	*3:20	4:45	6:00	*6:45	7:00	8:15

Leave	Ex Sun P.M.	Daily A.M.	Daily P.M.	Daily P.M.	Daily P.M.	Ex Sun P.M.	Ex Sun P.M.	Sun Only P.M.	Sun Only P.M.	Sat Only P.M.
Po'keepsie	7:15	*9:15	*12:10	*2:30	*4:15	5:20	*6:30	*7:45	*8:45	*9:30

*Trains
Sunday schedule on holidays.
For information call New Paltz 3221—Poughkeepsie 440—Kingston 712.

PINE HILL-KINGSTON BUS CORP.

Lv. Kingston—	*Daily Ex Sun A.M.	Daily P.M.	Daily Ex Sun P.M.	Daily Ex Sat and Sun P.M.	Sat and Sun Only P.M.	Fri and Sat Only P.M.
Central Terminal	*6:45	*12:35	3:30	3:35	*3:50	5:20
Uptown Terminal	6:50	12:45	3:35	3:45	*4:00	5:30
Shokan	7:22	1:17	....	4:17	4:32	6:02
Phoenicia	7:40	1:40	....	4:45	4:55	6:25
Shandaken	7:55	1:55	....	4:55	5:03	6:35
Big Indian	8:00	2:00	....	5:00	5:10	6:40
Pine Hill	8:10	2:10	....	5:05	5:15	6:45

*Trips marked like this connect with Oneonta at Margaretville and bus for Delhi.

Bus leaving Kingston at 3:30 p. m. runs west side of Reservoir.

Bus leaving Kingston at 12:35 p. m. and 3:50 p. m. Sundays will run west side with through passengers.

Leave—	Daily Ex Sat and Sun A.M.	Sat Only A.M.	Daily *A.M.	Daily *P.M.	Sun Only P.M.
Margaretville	6:45	7:45	9:15	3:00	3:00
Pine Hill	7:10	8:10	9:45	3:25	3:25
Shandaken	7:20	8:20	9:55	3:35	3:35
Phoenicia	7:30	8:30	10:10	3:50	3:50
Shokan	7:50	8:50	10:35	4:15	4:15

WOODSTOCK-KINGSTON BUS CORP.

Lv. Kingston—	Daily Ex Sun A.M.	Sun Only A.M.	Daily P.M.	Daily Ex Sun P.M.	Daily P.M.
Central Terminal	8:30	11:05	12:35	2:50	5:20
Uptown Terminal	8:35	11:10	12:45	3:25	5:25

Busses make connections with trains and busses to and from New York City at Kingston.

Busses will meet West Shore train arriving at Kingston 3:44 p. m. Saturdays only.

All trips will run to Willow with through passengers.

Leave—	Daily Ex Sun A.M.	Sun Only A.M.	Daily Ex Sun A.M.	Daily Ex Sun P.M.	Daily P.M.	Sun Only P.M.
Willow	7:28	....	....	....	....	4:00
Bearsville	7:40	9:20	10:50	1:50	4:15	4:15
Woodstock	7:45	9:30	11:00	2:00	4:25	4:25
West Hurley	7:55	9:40	11:10	2:05	4:35	4:35

Hundreds Need Used Furniture-- Place A Sale Ad, If You Need the Cash

The Weather

TUESDAY, OCTOBER 6, 1942.

Sun rises, 7:03 a. m.; sun sets, 6:32 p. m., E.W.T.
Weather, cloudy.

The Temperature

The lowest temperature recorded during the night by The Freeman thermometer was 50 degrees. The highest point reached up until noon today was 61 degrees.

Weather Forecast

New York city and vicinity—This afternoon moderate temperature with fresh winds. Tonight fresh winds and much colder.

Eastern New York — Light showers this afternoon and in the extreme north portion tonight. Mild this afternoon, colder tonight.

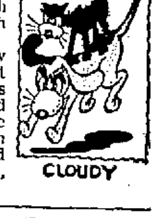

Negro Is Charged In Girl's Murder

(Continued from Page One)

house near the theatre where in a large brown pasteboard box he had hidden the clothes he ripped off the girl's body during the struggle. In his home he produced the girl's diamond ring from beneath the bathroom linoleum.

Swan's wife, questioned by police, said her husband told her he had been in a fight at the theatre. She said she helped him wash bloodstains from his clothes.

Max Jelin, owner of the opera house, said Swan had told him of being attacked by three men in the lounge of the theatre Sunday night, about the time Miss Oliver was killed.

Jelin said the porter related he discovered the men in the women's washroom, where one of them was washing bloodstains from his hands, and that they fled after beating him.

A trail of blood led from the wash room up a stairway to a second floor window overlooking the yard where her body was found.

The stick in high-grade violin bows is made of Brazilian lancewood or of snake wood.

BUSINESS NOTICES

KINGSTON TRANSFER CO., INC. Storage warehouse. Local and long distance moving. Phone 910.

SHELDON TOMPKINS MOVING Local, Long Distance. Storage Modern Vans. Packed Personally. Ins. 32 Clinton Ave. Tel. 649.

VAN ETTEN & HOGAN Wm. S. Hogan, Prop., 150 Wall St. Local, Long Distance Moving and Storage. Phone 661—489-J.

The Daily Freeman is on sale at the following stands in New York city:
Hotaling News Agency, Times Building, Broadway and 43rd street.

PETER C. OSTERHOUDT & SON Contractors, Builders and Jobbers. 80 Lucas Avenue Phone 616.

WHITE STAR TRANSFER CO. Storage-Warehouse. Local and long distance moving Phone 164

Floor Sander—$3.50 day. Shapiro's. 63 North Front. Tel. 2395.

Upholstering-Refinishing 50 years' experience. Wm. Moyle. 22 Brewster St. Phone 1614-M.

NEW Chickering GRAND PIANO Small Size - Mahogany Your Piano taken in exchange
E. WINTER'S SONS, Inc. Pianos — Books — Stationery 326 Wall St.

BUILT-UP ROOFS applied COLD!
Readily applied completely cold ...ideal for modern homes and all flat surfaced roofs. Use the time-proved Flintkote Cold Process for new construction and roof maintenance. Write or phone for detailed information and specifications.

M. REINA 240 CLINTON AVE. TELEPHONE 605
FLINTKOTE COLD PROCESS ROOFING

Roosevelt Sends Message To A. F. L., Praises Workers

Toronto, Oct. 6 (AP).—President Roosevelt, praising the "splendid" production record of United States workers, told the American Federation of Labor today in a message to its convention here he was sure "they can take whatever it takes to win this war."

"Everywhere during my recent inspection of war activity, I found the workers doing all that was laid out for them and more," said the president's message.

"At every turn they gave assurance that they can take whatever it takes to win this war.

"They are not afraid of hard, continuous, precise and dangerous work. They are walking up to it as their duty and part in the war. They are proud of it."

The president acknowledged an invitation to attend the convention and expressed regret that the press of war affairs prevented him from accepting.

William Green, president of the federation, answered that the A. F. L. "will respond to any request the President may make and every order which he may issue as Commander in Chief of the Army and Navy."

Green stressed that we "regard him as the commander of the army of production as much as he is the commander of the armed forces of the nation."

"Please note," he added, "he stated that he found on his trip, not that he was informed, that the service of the workers of our country was splendid. That strikes me very deeply, as I know it strikes you."

L. Metcalfe Walling, U. S. wage hour administrator, told the convention that help is given Hitler either by condoning strikes during the war or by exaggerating them.

Walling put the lack of machine tools, shortages of materials and days lost through occupational deaths and injuries, in that order, as the chief causes for any behind-schedule production, "many, many times" that lost through strikes.

Utilizing a recess of the federation's annual convention to address the Empire Club, an organization of Toronto businessmen, Green said in his prepared address:

"Management and labor, standing together and working together under our free institutions, have much to give to our countries. The success of the war effort depends very largely upon their service.

"If we fail to meet the challange, we don't deserve any better fate than that which awaits us at Hitler's merciless hands. * * *

"Regardless of what has gone before, regardless of what some of us have been taught to believe, management and labor are not natural economic enemies. We have, if not an identity of interest, at least a community of interest."

U. S. Battleship Is Sunk By Sub, Italians Say

London, Oct. 6 (AP)—The sinking of a United States battleship of the 33,000-ton Mississippi class in the Atlantic off Freetown, West Africa, was reported by the Italian high command in a special communique today.

There was no confirmation from any other source for this claim nor any indication that United States warships were operating in that area.

The communique said the Italian submarine Barbarigo scored four torpedo hits in the battleship at 2:34 a. m., Rome time, today (8:34 p. m., E.W.T., Monday.)

The communique, broadcast by the Rome radio, credited the sinking to the Italian submarine Barbarigo, an ocean-going type which previously had been reported by the Italians to have sunk a United States battleship of the Maryland class near Brazil last May 22.

This claim, more than four months later, still has no confirmation.

(The Navy Department in Washington said it had no comment to make on the claim.)

U.S.O. Official Dies In Accidental Fall

New York, Oct. 6 (AP)—Wilbur Judd, 49, of White Plains, N. Y., assistant director of the overseas division of the United Service Organizations, was killed today when he fell from his sixteenth floor office window of the Empire State building. Judd was on leave from the International Y. M. C. A. for which he had served in China and other foreign countries.

Leonard Hall, U. S. O. regional director for Alaska who was an overnight guest in Judd's home at 107 Woodcrest avenue, White Plains, said he accompanied Judd to the city this morning and his host went directly to the office.

Pedestrians on 34th street notified Patrolman James Cotter that Glass was falling from above. The patrolman found Judd's body on the sixth floor extension of the building. Police listed the death as accidental.

Death Rate Is Lowest

Albany, N. Y., Oct. 6 (AP)—New York's August death rate, 9.3 per 1,000 population, is the lowest of any month in the State Health Department's history. The department reports the birth rate, 17.3 per 1,000 population, the highest for August in 13 years. Reduction in traffic fatalities, which during August, the department states, were the lowest for that month since 1918, was partly responsible for the low death rate. The auto fatality rate is 13.5 per 100,000.

Two Arrested

Frank Smith of West Pierpont street, and Florence Brown, a negress of North street, were arrested Monday by Officers Burns and Harnen on charges of public intoxication. Today Judge Matthew V. Cahill in police court fined the woman $5, and the man $10.

Men's Club Meeting

On Wednesday evening, October 7, the Men's Club of Congregation Ahavath Israel will hold its first fall meeting. Fred Stang, assistant district attorney of Ulster county, will address the meeting. All members are urged to attend. Guests are welcome.

Albinos appear at the rate of one in 10,000 persons.

DIED

CHAPMAN—Alice (nee Mullholland) on Monday, October 5, 1942, wife of David Chapman, of Newark, N. J., mother of Miss Eleanor Chapman, of E. Orange, N. J., and Mrs. William Doyle, of W. Orange, N. J., sister of Mrs. Margaret Pendill, of Kingston, and Charles Mullholland of New York city.

Funeral will be held from the Henry J. Bruck Home for Funerals, 27 Smith avenue, Wednesday morning at 9 o'clock, thence to St. Mary's Church where a high Mass of requiem will be offered for the repose of her soul at 9:30 a. m. Interment in St. Mary's Cemetery.

HUSSMAN—On Sunday, October 4, 1942, Frederick, beloved husband of Elizabeth and brother of Mrs. Lillian Haughey.

Funeral service at his late residence, Creek Locks, Wednesday, at 2 p. m. Interment in the Rosendale Plains cemetery.

McAULIFFE—In this city, Monday, October 5, 1942, Elizabeth Mc Auliffe, wife of the late Patrick Mc Auliffe; loving mother of Marguerite Mc Auliffe, Mrs. Rufus Smedes of Prattsville, N. Y., Joseph Mc Auliffe and grandmother of Evelyn Smedes of Prattsville.

Funeral will be held from the late home, 114 Wall street, Thursday morning at 9:30 o'clock thence to St. Joseph's Church where at 10 o'clock a high Mass of requiem will be offered for the repose of her soul. Interment in St. Mary's cemetery.

HERBERT H. REUNER Dealer in all kinds of MONUMENTS 24-28 Hurley Ave., Kingston Near Uptown Bull Market Tel. 2885—Est. 1911

Three Aviation Cadets, Young Woman Killed

Sarasota, Fla., Oct. 6 (AP)—Three Army aviation cadets and a 24-year-old women were killed here last night when their automobile crashed into a tree.

The public relations officer at Carlstrom Field, Arcadia, Fla., identified the cadets as:

Bradley C. Parker, 9 Lynwood Road, Scarsdale, N. Y.; father, Dr. Douglas B. Parker.

Robert Morris, Jr., 1821 23rd street northwest, Washington, D. C.; father, Robert Morris, Sr.

Walter S. Rhoads, 108 East 6th street, Lansdale, Pa.; father Owen A. Rhoads.

The woman was Margaret Taylor of Saratoga, a bank employe.

Plane Crash Kills Eight

London, Oct. 6 (AP)—A British plane which crashed into the center of the village of Somersham last night after its crew had bailed out safely killed at least eight of the townspeople, it was disclosed today. Two others are missing. Six dwellings of the Huntingdon county community north of London were destroyed and others damaged.

Local Death Record

Funeral services for Mrs. Gladys C. Madison were held Saturday afternoon at the W. N. Conner Funeral Home, the Rev. Arthur E. Oudemool, pastor of the First Reformed Church, officiating. "The Old Rugged Cross" and "Beautiful Isle of Somewhere" were sung by Mrs. Benjamin Johnston, accompanied at the organ by W. Whiting Fredenburgh. Burial was in Port Ewen cemetery.

Highland, Oct. 6—The burial of Carl Sutton, 15, son of Justin and Blanche Sutton took place Sunday afternoon in the Highland cemetery. He had been ill two weeks with rheumatic fever. He died Thursday night at the Benedictine Hospital, Kingston. Funeral services were held at the Carpenter funeral parlor and were conducted by the Rev. D. S. Haynes of the Presbyterian Church. Besides his parents he is survived by three brothers and one sister. He had been a student at the Triboro School.

Funeral services for Walter A. Stewart, a former resident of this city, who died at the Orange Memorial Hospital, Orange, N. J., Friday afternoon, were held Monday afternoon at 2 o'clock at the Kukuk Memorial Funeral Home, 167 Tremper avenue. The Rev. O. Church of Woodstock and a friend of the family, officiated. The services were largely attended by relatives and friends both from Kingston and vicinity and New Jersey. There was a profusion of floral tributes. Burial was in the Marbletown Cemetery.

DEATHS LAST NIGHT

(By The Associated Press)

Atlanta, Ga.—Samuel Carter Atkinson, 78, presiding justice of the Georgia Supreme Court and a member of the court since 1906, a record service.

San Francisco—Mrs. Dorothea Klumpke Roberts, 81, internationally known astronomer and the first woman to be admitted to the Paris Observatory.

Two Brothers Are in Service

PVT. GORDON MABEN

PVT. FRANKLIN MABEN

Private Gordon Maben and Private Franklin P. Maben are the sons of Mrs. Ella Maben of Allaben. Private Gordon Maben was inducted into the military service April 15, and was sent to Keesler Field, Miss. He has also been stationed at Napier Field, Ala., and is now at Marianna, Fla. Private Franklin Maben was also inducted April 15, and was stationed at Camp Clairborne, La., from which he went on maneuvers. He is now somewhere in England.

Kaiser Does It Again

Oakland, Calif., Oct. 6 (AP)—Shipbuilder Henry J. Kaiser has accomplished another of those jobs that "can't be done."

This time it was building a tank landing vessel where there were no facilities for building it. The craft was launched 125 days after construction of the yard began.

The shipbuilders couldn't construct working docks because there was no lumber available. Instead, they dug a hole, lined it with concrete and built the ship on sleds. When it was completed it was pulled out by cables.

There were no cranes obtainable to handle the heavy materials for the ship.

"So," said Kaiser, "we picked up some scrap steel and made three 150-ton cranes in two months ourselves."

The ship, which can carry and land tanks, was pre-fabricated in yards and shops throughout the state and brought piecemeal to Richmond for assembling. It was built in 61 days.

George Says Tax Collections to Be Third of Revenue

(Continued from Page One)

drastic increases from causing severe inequities and unduly interfering with our economy."

"In framing our tax bill," he said in a prepared statement, "we had to exercise considerable care in not imposing such a severe rate on corporations as to disrupt the national economy of our country."

Estimating that $22,054,600,000 will be collected from corporate and individual income and excess profits taxes, he said $10,790,300,000 would come from corporations and $11,264,300,000 from individuals.

"In deciding that the total normal and surtax rate should not exceed 40 per cent, we gave careful consideration to the effect of such a rate upon our economy and also considered the effect of the rates levied by other countries," George said.

Higher Than Britain

In some instances, at least, the tax rate is higher than that of Great Britain, the senator's figures showed.

"If we look at the first bracket of individual income tax rates under this bill," he said, "we will find that the total normal and surtax rate amounts to 19 per cent. In addition, the five per cent victory tax raises this total to 24 per cent. If we add to this the 40 per cent imposed upon corporations, we will have a total rate of 64 per cent on individual incomes as compared with the British rate of 50 per cent. Moreover, in Great Britain, no state or local taxes are imposed."

George said the committee gave careful consideration to the recommendations of Chairman Donald Nelson of the War Production Board in fixing the excess profits rate at 90 per cent with a 10 per cent post-war refund, given in non-negotiable, non-interest bearing bonds payable after the war. He gave four main reasons for the post-war credit:

"1. With a high corporate tax, it will give the taxpayer an immediate incentive to make the corporation more efficient in its operation and keep its costs down to a reasonable basis.

"2. It will allow more immediate revenue to the government than could otherwise be secured under high rates.

"3. It will provide the corporation with a post-war reserve to enable it to undertake the task of rehabilitation and readjustment after the war.

"4. My having a tendency to hold down costs, it will offset somewhat the effect of an unduly high excess profits tax upon inflation."

George estimated the broadening of the individual income tax base by reducing the personal exemptions would add approximately 7,000,000 new taxpayers, with 600,000 more added by a reduction of the credit for dependents from $400 to $300.

"In order to raise the large amount of additional revenue required it is necessary to reach down into the lower income group and in doing so I felt it preferable to levy a tax such as the victory tax, rather than a general retail sales tax," Senator George said.

He said it was impossible to obtain the estimated $3,600,000,000 additional revenue of the five per cent victory tax by increased taxation of persons in the higher income levels.

"For example," he said, "if we should confiscate all net income over $25,000 we would only receive approximately $600,000,000 of additional revenue."

The adoption of a sales tax, as some members of the committee advocated, in lieu of the victory tax, George said, would mean the shifting of the tax "from those best able to pay to those least able to pay." Incomes of $624 a year or less are exempt from the victory tax.

"This tax, in my opinion, will be cheerfully borne by the American people," the senator said, "especially those in the lower income groups who already have demonstrated not only their willingness but their desire to contribute more directly to the war effort and to an early victory."

Towers Is Given Higher Rank by Chief Executive

Washington, Oct. 5 (AP)—Rear Admiral John H. Towers, 57, new air force commander of the Pacific fleet, was nominated by President Roosevelt to be Vice-Admiral, a rank in keeping with his sea assignment.

Towers formerly was chief of the Bureau of Aeronautics. To succeed him in that position, President Roosevelt submitted to the Senate the appointment of Rear Admiral John S. McCain, 58. McCain came here from an air command in the Pacific.

Both appointments previously had been announced by the Navy.

The President also nominated seven naval captains, all in the naval air service, to be Rear Admirals. Among them were Captain Elliott Buckmaster, who was commanding officer of the aircraft carrier Yorktown which was sunk after valiant action in the battle of Midway.

Buckmaster, of Columbus, Ohio, is now commanding officer of the naval air station at Norfolk, Va.

The others were:

Albert Cushing Read, whose home adress was given as Miami, Fla.

Charles Perry Mason, of Pensacola, Fla.

Alfred E. Montgomery, of Piedmont, Calif.

Arthur Cayle Davis, Worcester, Mass.

Frank Dechant Wagner, of Chevy Chase, Md.

DeWitt Clinton Ramsey of Washington, D. C.

49,752 Civilians Killed in Britain

(Continued from Page One)

death rate was 12.9 per thousand, compared with 14.3 in 1940, 12.9 in 1939, 12.6 in 1938 and 13.3 in 1931.

The report recorded increases in maternal and infant mortality, from diphtheria and from venereal diseases. In the latter the jump was 40 per cent over 1940.

State of Emergency Is Proclaimed in Norway

Berlin (from German broadcasts), Oct. 6 (AP)—A state of civil emergency has been proclaimed in Trondheim, Norway, because of recent sabotage attempts "which if they had succeeded would have endangered Norway's supply system," DNB reported today in an Oslo dispatch.

The German news agency quoted Oslo newspapers as saying the proclamation, issued by Josef Terboven, German commissar for Norway, "was nothing but justified German reaction to criminal acts committed by Norwegian radicals."

(A German broadcast heard in London, said the emergency decree was accompanied by a declaration that anti-German outbreaks "will be broken by force of arms." It said that all local traffic in Trondheim would be halted between 7 p. m. and 5 a. m., and that during those hours no one would be permitted on the streets without "special permission.")

Taylor Is Guest

London, Oct. 6 (AP)—Myron C. Taylor, President Roosevelt's special envoy to the Vatican, and Ambassador John G. Winant were dinner guests of Prime Minister Churchill last night, the American embassy announced today. Taylor, here for a few days while en route home from conferences with Pope Pius, scheduled a conference today with Foreign Secretary Anthony Eden.

SAUGERTIES NEWS

Saugerties, Oct. 6—Members of the Ulster County Garden Club held a meeting at the residence of Mrs. E. C. Reed. A paper on the care of house plants was presented. Mrs. William Warren of Hurley and Mrs. George Washburn of Kingston assisted in pouring. The annual meeting will be held at the residence of Mrs. Myron S. Teller in Kingston October 13 and officers will be elected at that time.

People of the town of Saugerties who have had the Red Cross Standard Advanced First Air are urged to attend a meeting called for Thursday, October 8, at 7:30 p. m. in the Mechanics Hall on Livingston street. There will be matters of importance taken up and cooperation of all are necessary to carry out the coming projecas.

The sewing rooms of the local branch A. R. C. are located in the I. O. O. F. building on Main street and these rooms will be open each Thursday afternoon from 2 until 5 o'clock.

The annual turkey supper will be held in the First Congregational Church this Wednesday, October 7. The Ladies' Aid Society will have charge of this affair and the public is invited.

Maynard Cook of Glasco is reported to be ill and under the care of his physician.

Mr. and Mrs. John Shonnard of New York were recent guests of Mr. and Mrs. Frank Phelps.

The Rev. and Mrs. James Hayes and family of Phoenicia were visitors in this place Saturday.

Officers of the Methodist Church Sunday school have been elected as follows: Superintendent, the Rev. Thomas Falshaw; Assistant Superintendent, Vernon Lull; Secretary, Ernest Styles; Secretary, Marion Lane; Assistant Secretary, Mrs. Carroll Nieffer; Treasurer, Lewis Robinson; Pianist, Susan Falshaw; Superintendent of primary department, Florence Falshaw; Assistant Superintendent of primary department, Mrs. Fred Goff; Superintendent of Cradle Roll, Mrs. Lewis Robinson; Superintendent of Home Department, Mrs. Florence Falshaw.

A son was born recently to Mr. and Mrs. James Spencer, Jr., of Glenerie at the Bonesteel Sanitarium.

A daughter was born to Mr. and Mrs. Gerson Spiwak of this village at the Kingston Hospital.

Mr. and Mrs. Francis Donlon and son of Second street were recent guests of Mr. and Mrs. Otto Eckerline in Brooklyn.

A chicken supper will be held in St. Paul's Lutheran Church at West Camp Thursday, October 8.

Local Draft Board No. 314 will send 175 men from this village during this month. On October 12 the first group will be 100 and on October 19 the second group will be 75 more men.

Dedication of the new municipal building recently completed on Partition street will take place Saturday afternoon, October 10. A parade will be held forming at the old village offices on Main street at 2:30 p. m. and will proceed to the new building on Partition street with music furnished by the Saugerties Drum, Fife and Bugle Corps. Members of the American Legion and their auxiliary together with fire department members and equipment and local officials will be in the line of march.

Miss Virginia Shaner of Bolivar is the guest of Mrs. Cornelia Brinnier on Main street.

Private First Class Clarence Thomas of Kingston stationed at Elgin Field, Fla., was a recent visitor in this village.

Miss Carrie Sheldon has moved her household effects from Danbury, Conn., into the White Apartments on Main street.

Mr. and Mrs. Robert Vincent have moved into Kingston where they will reside hereafter.

William Bienn of Phoenicia was a recent visitor in this village.

Miss Alice Whitney of the Afton school faculty is the guest at the Maxwell house on Jane street. Miss Whitney is visiting Miss Frances Maxwell of the Bliss school faculty.

Second Lieut William Waldele and First Lieut. Howard Krom of the U. S. Army were recent guests of Mr. and Mrs. Waldele of the Saugerties-Woodstock highway.

Mrs. George Walker of Kingston was a Sunday visitor of her sister in this village.

Rex Deane is a patient at the Dale Nursing Home on Barclay Heights.

Mrs. Theodore Gildenstern of Catskill was the guest of Mrs. Helen Reynolds and family on Russell street.

Officer Daniel Benton of the Kingston police was a sunday caller on his brother, Raymond Benton here.

Mrs. Emily Kauper, who has been visiting in New York and vicinity, has returned to her home on Montgomery street.

Edward Gildenstern of Kingston called on his sister, Emily York at the Bonesteel Sanitarium, Thursday evening.

The Town Sunday School Association has elected its officers for the coming year as follows: the Rev. Ray Kulman, president; Lewis Robinson, vice-president; the Rev. J. Foster Welwood of Katsbaan, superintendent; Miss May Osterhoudt of Flatbush, secretary and treasurer; the address was delivered by the Rev. Oscar Jelsma of Mt. Marion.

Mrs. Anthony Dargan is spending some time visiting her parents at Dalton, Ga.

Mrs. Christine P. Malatesta of Albany has been secured to teach the commercial subjects in the Saugerties High School during the absence of Miss E. Faye Foreman, who was recently injured in an automobile accident near Albany.

Jesse Van Gaasbeck and Michael Lawless were among those attending the 77th Division, World War No. 1 dinner in New York city the past week.

Pvt. Roy Helsmoriel has been transferred to Air Depot, McClellan Field, Sacramento, Cal.

Mr. and Mrs. Norvin Lasher have moved their household furnishings to Lake Worth, Fla., where they will reside.

Miss Rosemary Rea has been ill at her home on Clermont street.

Pvt. Roger Streeter of Carlysle, Pa., is spending his furlough with his parents at Malden.

Pvt. Jack Keenan of Greensboro, N. C., is spending his furlough with his mother, Mrs. Mary Keenan on Washington avenue.

Charles Dixon and Robert Dixon of this village were called to Little Ferry, N. J., because of the death of their brother, William Dixon.

Edward Tetzlaff was conveyed to the Dale Nursing Home where he is receiving treatments.

Donald Martino and Walter Freese both of this village have enlisted in the U. S. Navy and will leave for duty October 10.

Mrs. Charles Gilmore of Ulster avenue is ill at her home.

Many arrests are being made under the new law making it a violation to speed more than 35 miles per hour hereafter. Drivers of buses and trucks are exempt from prosecution until October 15.

The regular monthly meeting of the 20th Century Class of the Congregational church will be held at the home of Mrs. William Fiero in Katsbaan Friday evening at 8:30 p. m.

Dr. John C. Kamp, local health officer, has issued the following notice to doctors: "Since this district is under the rabies quarantine against dogs, all dog bites must be reported to the health officer. The usual contagious case card may be used. Fuming nitric acid should be used, especially if the bite is in the face, for in such cases the time for incubation may be short aand anti-rabic treatment takes a considerable time to become effective. Report all dog bites at once. Likewise report all contagious cases at once for in many cases the contagion may be kept from spreading if the first cases are known immediately."

The officers of the Senior class of the local high school are Joseph Francello, press; Mary B. Waye, vice-president; secretary, Ruth Eddy; treasurer, Gustave Hoffman; advisor, Miss N. Leona Hogan.

James T. Maxwell, Jr., of Markept street, has enlisted into the U. S. Naval Reserve and has left for New London, Conn.

Pvt. Courtland Stauss has been transferred to Williams Field, Chandler, Ariz., from Miami, Fla.

A daughter was born to Mr. and Mrs. Charles Fuller of the State Road at the Bonesteel Sanitariu on September 25.

Dr. Grant D. Morse of the Saugerties schools attended the state school superintendents' meetings at Syracuse Monday and Tuesday.

Frank Mason of this village conducted the services in the Katsbaan Reformed Church last Sunday morning.

Anley Myers of Malden has enlisted into the U. S. Navy and has left to enter the service.

Lodema Ransom, daughter of Mr. and Mrs. Jesse Ransom of Market street had her tonsils removed at the Kingston Hospital.

Mrs. Howard Bell of Woodstock has been engaged to teach in the Quarryville school for the present term.

Irving Ballard has resigned his position as janitor of the municipal building and has accepted a similar position with the Saugerties Savings Bank and Saugerties National Bank and Trust Co.

Richard Kreiger has enlisted in the U. S. Navy and has reported for assignment.

Mrs. James Maxwell of Market street is spending some time with her son in Malverne, L. I.

The Misses Celle and Helen Esparato of Bridgeport, Conn., were recent guests of their mother and sisters on Barclay Heights.

Dr. and Mrs. R. F. Diedling and Miss Wilhelmina Bruckner, who have been spending the summer with relatives here, have returned to their home in West Palm Beach, Fla.

Mrs. Henry J. Moose of Upper Market street is spending some time at Schenectady.

The average time of the moon's circuit around the earth is 27 days, 7½ hours.

The oldest state is Delaware which entered the union December 7, 1787.

To Visit Rotary

DR. J. T. HARRINGTON

Dr. James T. Harrington, district governor of Rotary International, will make an official visit to the Kingston Rotary Club on Wednesday. District Governor Harrington will meet with the officers and committee chairmen at 11 o'clock and later he will attend the regular luncheon-meeting.

Dr. Harrington, who is a noted surgeon in Poughkeepsie, has a wide acquaintance throughout the 147th district of Rotary International and his official visit here is awaited with keen interest.

BUILT-UP ROOFING SMITH-PARISH ROOFING CO 78 Furnace St. Phone 4062

To Relieve Misery of COLDS take 666 LIQUID, TABLETS, SALVE, NOSE DROPS

Your Chrysler Engineered Car . . . was built with the best of material and best of workmanship at the factory — NOT IN SOMEONE'S BACKYARD!
. . . So therefore it requires the same quality in material and workmanship for repairs.
Bring it to your Authorized Dealer.
U. S. O. MOTORS 682 BROADWAY Chrysler and Plymouth Distributors. PHONE 3552
—SEE US ON OUR SPECIAL WINTERIZING OF YOUR CAR—

For The Security of Your Home Buy WAR BONDS, Then Buy China.
Presenting COPELAND'S GROSVENOR ENGLISH BONE CHINA —FINEST MADE—

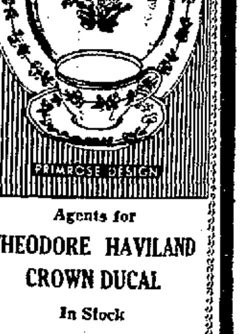

Agents for THEODORE HAVILAND CROWN DUCAL
In Stock TEA SETS DINNER SETS AFTER DINNER COFFEES ODD CUPS AND SAUCERS
G. A. SCHNEIDER & SON • JEWELERS • B'way Theatre Bldg., Kingston. WAR STAMPS ON SALE. See Our Window Display of China

Tomorrow Night at 5:30
Fair St. Reformed Church Men's Club
◆ CAFETERIA SUPPER ◆
WITH THIS EXCELLENT MENU:
Pot Roast, Roast Lamb, Mashed Potatoes, Escalloped Potatoes, Potato Salad, Hot Peas, Baked Beans, Macaroni and Cheese, Cabbage Salad, Fruit Salad, Deviled Eggs, Cottage Cheese, Cake, Pie, Ice Cream, Coffee, Milk, Tea Orangeade, Rolls.
ALL PORTIONS 5c EXCEPT MEAT 15c

There is nothing finer Than STERLING
For The Especially Fine Gift for—
WEDDINGS, ANNIVERSARIES OR ANY OTHER SPECIAL OCCASION
We Carry a Complete Line of All Famous Makes
SAFFORD and SCUDDER, Est. 1856
Registered Jeweler, American Gem Society
310 WALL STREET KINGSTON